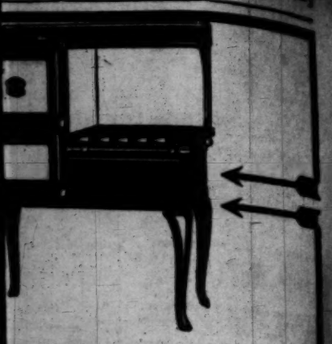

is New Model

RLAND
S RANGE

world-beating" value at

49.50

Vellsville polished steel, posi-
resisting; with patented heat
burner and many other time
-saving features.

range with white enamel
.....$54.50

$5

her model to your home and con-
ur kitchen. Balance payable $1.50

Garlands" on display. Let us show
line.

LYEAR'S
Where Bargains Reign"
1 SOUTH MAIN STREET
Fifth and Main Streets



# The Los Angeles Times

"Sail on, sail on, and on and on."

THURSDAY MORNING, AUGUST 28, 1924. DAILY, 5 CENTS. SUNDAY, 10 CENTS.

In Two Parts—36 Pages
PART I—TELEGRAPH SHEET—18 PAGES

GREATER SOUTHERN CALIFORNIA

Liberty Under Law—Equal Rights—True Industrial Freedom.


## CONCESSIONS TO GERMANY BRANDED AS NEW MENACE

### Poincare Calls Appeal Power Given Berlin Chance for Chicanery; Flays Ruhr Evacuation

BY RAYMOND POINCARE
[BY CABLE—EXCLUSIVE DISPATCH]
[Copyright, 1924, Philadelphia Public Ledger.]

PARIS, Aug. 27.—The London agreements are going to be applied as was expected. The French Houses of Parliament were not able to approve them directly, as the accords were not submitted to them in the shape of bills to be passed upon, but parliament did not defeat the Cabinet and, therefore, on the 30th inst. in London the government will be in a position to affix its signature to the already-initiated protocols.

As was foreseen, numerous and [illegible] objections were raised and [illegible] reservations were formulated. The ministry was blamed for having added new and unforeseen conditions to the experts' work and particularly so to the Dawes plan. Thus it was that in addition the Germans obtained a [illegible] number of advantages which the experts had not accorded them.

It will be remembered, for example, that one of the most important parts of the report consisted in the establishment of a series of transfers. When Germany has deposited the sums determined for each half payment into the hands of the agent-general in charge of receiving payments, she will find herself, by virtue of this very fact, freed from her reparation debt up to the amounts deposited by her. It makes no difference whether or not afterward the amounts thus deposited in the new bank to the credit of the agent-general for receiving payments remain unused in the cash box, slumbering for ages and never leaving their resting place. Germany has paid, she is therefore no longer concerned in what happens.

[illegible] TO COMMITTEE

It is up to the committee of transfers to say if the funds thus collected can or cannot be employed in foreign currency or deliveries in kind, and if, when thus employed they can cross the frontiers to be used to repair damages of the Allied countries. If the committee of transfers says Yes, it will be better for those who have suffered damages. If the committee says No, the unfortunate victims must wait even further if at any rate the accumulated deposits reach the amount of more than 5,000,000,000 gold marks, Germany will have given the advantage of having succeeded in continuing her payments until further notice.

The experts imagined this solution to prevent confusion in the foreign exchange market. If they did not wish Germany to create difficulties concerning the transfers, they furnished her with a rather extensive commission to employ the balances on hand for the payment of deliveries in kind; to convert periodically the credit balances into foreign exchange and make use of the funds thus converted in accordance with the instructions of the Reparation Commission; to be the sole judge of what limits may be needed in making these transfers without risking the stability of Germany's exchanges; to watch the financial tricks to which either the Berlin government or groups of German individuals might resort for the purpose of interfering with transfers which it required, to take the necessary measures to thwart any such attempts.

The committee of transfers is

(Continued on Page 7, Column 3)

## LINERS LIMP INTO HAVEN

### Many Passengers Badly Injured

### Crushed Bulwarks Mutely Bear Witness to Force of Atlantic Storm

### Men, Women and Children Dashed Bodily Through Failing Partitions

[EXCLUSIVE DISPATCH]

NEW YORK, Aug. 27.—Four big passenger ships came in from the sea today battered and broken by the force of a hurricane which is raging on the Atlantic. Lifeboats were washed away, funnels were streaked to the rim with brine, railings and steel bulwarks were stayed in, wireless went dead, and it was told how men, women and children were dashed bodily through solid compartments, how they were swirled about in total darkness like pickles in a pickle tub and how the engine-room crews slipped and crashed into the machinery and had to shovel coal into the boilers with their bare hands.

At least 100 persons were injured on the White Star liner Arabic out of Hamburg, Southampton and Cherbourg by way of Halifax to New York. The Arabic, a vessel of 16,000 tons, which was built in Bremen in 1908 and was formerly the Berlin, was making her first trip on this trans-Atlantic run, having been employed for years in the Mediterranean Sea.

#### WRECKAGE APPEARS

The Munson liner Munargo had one injured passenger and the White Star liner Homeric, one of the largest passenger ships afloat, had eight injured aboard when they arrived today. The Ward liner Orizaba had no injured passengers but had a good deal of wreckage when she docked today.

The Arabic was by far the most badly damaged. She sailed up the bay with a ten-degree list to port and seven ambulances met her at her pier at the foot of West Nineteenth street. Four of her life rafts and one lifeboat had been swept away, nine lifeboats dropped

(Continued on Page 7, Column 5)

## THE DAY'S NEWS SUMMED UP

[illegible] SKY: Clear. Wind at 5 [illegible] velocity, seven miles. [illegible] highest, 78 deg.; [illegible] of day, 57 deg. Forecast: For Los [illegible] and vicinity: Fair. For [illegible] weather data, see last [illegible] of this section.

[illegible] TURES: Radio, Page 3, [illegible] Women's Pages, Clubs and [illegible], Page 6 and 7, Part II; [illegible] and Financial, Pages 14, [illegible] 17, Part I; News of South[illegible], Page 13, Part II; Oil [illegible] Page 17, Part I; Pictures, [illegible] Part II; Comics, Page 4, [illegible].

[illegible] PAGE, Page 8, Part I.

[illegible] IN SPANISH, Page 6, [illegible].

[illegible] MEETING NEWS, Page 3, Part [illegible].

[illegible] CITY. Congressman Fred[illegible] leads a count of Tenth Dis[illegible] counties close. Dist.-Atty. [illegible] nominates two-to-one lead [illegible] Sheldon of all incumbent [illegible] and Supervisors nominated. [illegible] Beach Federation of Par[illegible] Associations elects [illegible] is taken into court by [illegible] possession of of[illegible], Part II.

[illegible] Public Safety Commit[illegible] on improvements in the [illegible] system recommended [illegible] Traffic Commission. New [illegible] for safety zone fifteen [illegible] marked off by yellow [illegible], Part II.

[illegible] High School teach[illegible] on trial before Board of [illegible] on charges of acts sub[illegible] to disloyalty and unpatriotism. Page 1, [illegible].

[illegible] bonding $20,000 found [illegible] A. Cooney, official of Globe [illegible] Company. Death to [illegible] and destruction of plant [illegible] if officers notified. [illegible], Part II.

[illegible] confession against Kid Mc[illegible] in the shotgun slaying of Mrs. [illegible] Ryan is increased with ob[illegible] after writers have been [illegible] 1588, furnishing [illegible] of milliner [illegible] shot by pugilist. Page 5, [illegible].

[illegible] hope to shed light on [illegible] Valley killing mystery [illegible] confession by James Bar[illegible] San Francisco prisoner, that he murdered a man on the desert three weeks ago. Page 8, Part II.

Frank Wiggins, thirty-five years secretary of the local Chamber of Commerce, and L. M. King, many years with Bay City Boosters but now a Pasadenan, clasp hands on common ground. Page 1, Part II.

Divorce complaint charges that woman accused of marrying two men jumped bail and married a third husband of the plaintiff. Page 2, Part II.

PACIFIC SLOPE. Albert E. Carter, Oakland City Councilman, has defeated Congressman James H. MacLafferty for the nomination in the Sixth District as the only upset of a Congressional incumbent in Tuesday's primary. Page 1, Part I.

Crime wave at Long Beach continues with burglary and attempt to crack safe. Page 13, Part I.

Mark L. Requa, head of the Coolidge-Dawes campaign in California, urges unity of effort by Republicans of the State to win the November election. Page 2, Part I.

GENERAL EASTERN. Four great liners limped into New York Harbor with passengers suffering from storm. Page 1, Part I.

Leopold and Loeb began to show signs in drawn faces of effect of vitriolic attacks by prosecution. Page 3, Part I.

President and Mrs. Coolidge make first preparations for return from Plymouth, Vt., to Washington. Page 1, Part I.

FOREIGN. Former Premier Poincare attacks general agreement which he asserts gives Germany chance to tie up reparation payments; flays early evacuation of Ruhr. Page 1, Part I.

Giant new gusher is brought in in State of Vera Cruz, Mexico, by Doheny oil interests, well yielding 87,000 barrels per day.

Weather conditions cause another day's delay in airmen's hop from Greenland to Labrador. Page 1, Part I.

Well-to-do-Cantonese migrate to Hongkong as result of merchants' strike. Page 7, Part I.

## "Ain't That The Cat's Paws?"

## OBREGON AID TO PRESS IS RECOGNIZED

### Mexican Publishers Are Called Upon to Do Homage to Their Defender

BY JACK STARR-HUNT
[BY CABLE—EXCLUSIVE DISPATCH]

MEXICO CITY, Aug. 27.—"President Obregon has proved himself the defender of the freedom of the press," says the Excelsior today in a special article in which it appeals to all publications through Mexico, Mexican and foreign, to show their appreciation.

The protection the President has accorded newspapers in the publication of the truth as they see it is declared "one of the most praiseworthy of the revolutionary ideals." It is not established, the paper says, that such freedom is here to stay, as such an improvement is reached customarily only in the course of years and then forms part of a country's customs rather than of its written laws.

The article calls on all publications throughout the republic to print special dedicatory issues as a sign of homage and appreciation and advocates a gathering here in November of journalistic representatives to give a banquet to the retiring Chief Executive.

"As the time nears for him to deliver his chair to a person still to be declared by Congress his successor," the article continues, "it is time the newspapers show their appreciation toward the man who knew how to defend and protect them. Even when political conditions warranted governmental restriction President Obregon defended with systematic energy the freedom of the press."

## WEST VIRGINIA BEGINS TESTS OF TWO WEEKS

[BY A. P. NIGHT WIRE]

ROCKLAND (Me.) Aug. 27.—The superdreadnaught West Virginia, the last capital ship of America's battle fleet that can be completed for the next ten years under the agreement for limitation of armaments, began her trial tests in Penobscot Bay today. These tests will last two weeks and will be the most extensive ever given an American warship.

#### ARLAND TALKS IN PHOENIX

[EXCLUSIVE DISPATCH]

PHOENIX, Aug. 27.—Louis I. J. Arland of San Diego, president of the United States Junior Chamber of Commerce, today was the guest of the Phoenix branch of the organization. He was the principal speaker at a luncheon, where he talked on "The Young Man in Civic Life." He left this evening for Chicago.


A Short Story Gem by the Author of "Babbitt" and "Main Street"—

"A CITIZEN OF THE MIRAGE,"

By SINCLAIR LEWIS,

Is a Fiction Treat for You in Next Sunday's TIMES ILLUSTRATED MAGAZINE

Besides, There Are Lots of Other Equally Enjoyable Stories, Features, and Art Work.


## DAVIS PLANS TOUR AS FAR WEST AS DENVER

[BY A. P. NIGHT WIRE]

NEW YORK, Aug. 27.—Returning today from his first invasion of the Middle West, John W. Davis, the Democratic Presidential candidate, plunged into preparation for the first real tour of his campaign, one that will keep him in the far West during a greater part of September.

Only three speaking dates on that trip have been fixed definitely, Wheeling, W. Va., on September 1; Omaha, on September 6, and Denver on September 11. The Denver speech originally had been settled upon for September 8, but the date was changed to meet the conveniences of those arranging for the nominee's reception.

On Sunday, September 7, Mr. Davis will go to Lincoln, Neb., to visit his running mated, Gov. Charles W. Bryan. He does not intend to make an address there. It may be that he will speak at Chicago before he starts into Nebraska and Colorado.

Mr. Davis plans to spend tomorrow at his Long Island home working out several of the addresses he will deliver during his western tour. His advisers say that in these he will outline more fully his views on labor, farm relief and other issues, and that he will continue with even greater vigor his attack upon the Republican administration.

## WEATHER DELAYS AVIATORS

### Flyers' Hop From Ivigtut, Greenland, to Labrador Postponed at Least Twenty-four Hours

[BY RADIO AND A. P. NIGHT WIRE]

ON BOARD U.S.S. CRUISER RICHMOND, ICE TICKLE (Labrador) Aug. 27.—Further postponement of one day in the departure of the American Army world flyers from Ivigtut, Greenland, to Indian Harbor, Labrador, was ordered this morning because of a storm which is reported to be moving north.

Rear-Admiral Thomas P. Magruder notified the vessels of the naval patrol that the flight had been postponed until Friday at the earliest.

#### ICEBERGS PREVALENT

Meanwhile the Richmond has put in at Ice Tickle, a few miles from Indian Harbor. The destroyers Lawrence, Charles Ausburn and McFarland are anchored at the latter place, but it was considered that Ice Tickle is a better harbor for a larger vessel. Davis Straits are still foggy and some icebergs are floating. The Richmond passed a huge ice mountain early this morning.

Lieut. Lowell H. Smith, commander of the world flight, messaged Rear-Admiral Magruder that the work of installing new engines in the army planes was progressing favorably, although hampered somewhat by the rain Monday. The work, the message stated, probably would be completed by tonight and the aviators were planning to hop off for Indian Harbor Friday.

#### SHORT STOP IN LABRADOR

A further message stated that the flyers expect to hop off from Indian Harbor the day after their arrival there.

Rear-Admiral Magruder is receiving many messages of commendation for his rescue of Lieut. Locatello, the Italian aviator who flew his plane with the Americans from Reykjavik, but was forced to descend in the North Atlantic.

## PRESIDENT PLANS FOR WORK

### Begins Preparations for Return to Washington from Summer Vacation; Leaves Vermont Tonight

[BY A. P. NIGHT WIRE]

PLYMOUTH (Vt.) Aug. 27.—Returning from their first trip away from here this vacation, the President and Mrs. Coolidge tonight turned their attention toward preparation for the return to Washington which will be started tomorrow night.

The President and his family drove to Proctor, Vt., near Rutland, this noon for dinner with Governor and Mrs. Proctor at their home. Following a brief visit after the dinner, they returned direct to Plymouth.

#### PREPARES FOR PLUNGE

Preparing to plunge again into work upon his return, the President has been devoting considerable attention this week to correspondence and office news as relayed to him from the White House through C. Bascom Slemp, his secretary.

Yesterday, and again this morning, he spent some time in the temporary office over the general store.

Friday morning, shortly after his return, Mr. Coolidge expects to hold the regular meeting with the Cabinet. Later that day he will speak from the White House portico to delegates of the fraternal Congress who are in convention in Washington.

Mr. Coolidge announced recently he had no political speaking engagements and his attention to the campaign in the near future is expected to be devoted to receiving delegates and reports on conditions and advising with the national committee.

The protest of Gov. Silzer of New Jersey against the sale by the War Department of the Hoboken shore line railroad has been referred by the President to Secretary Weeks.


FURNITURE; HOUSEHOLD GOODS—For Sale, Exchange

This classification of Times Want Ads points the way to countless bargains in furniture and household goods. Rugs, mattresses, draperies, stoves, and separate pieces of late and period furniture of every kind are offered through this busy "community clearing house."

Times Want Ads


## INCUMBENT IS BEATEN

### Congressman in Sixth Loses

### All Other Representatives in State Primary Race Are Renominated

### Justice Plummer Holds His Safe Lead; Only Half of Vote is Cast

[BY A. P. NIGHT WIRE]

SAN FRANCISCO, Aug. 27.—One upset for an incumbent appeared in the primary election check-up tonight, when complete unofficial returns were in from nearly all of the State's eleven Congress districts.

It is indicated on the face of complete unofficial returns from the Sixth District that Congressman James H. MacLafferty had been defeated by Alfred E. Carter for the Republican nomination and in the Fifth—a strong Labor constituency in San Francisco, where Mrs. Mae E. Nolan declined to be a candidate to succeed herself—the incumbents appeared assured of their own party nomination and sometimes the opposition party's nomination as well, to succeed themselves. In the Fifth District Lawrence J. Flaherty, Surveyor of Customs here, seemed assured of both indorsements. The incumbent likewise seemed assured of nomination to succeed himself in the Third Appellate Court District, a thirty-five-county section of Northern and Central California, where was staged the only contest for a major judicial office in the State yesterday. There Justice J. A. Plummer maintained a strong, though at times variable lead, over J. Charles Jones, a deputy in the office of Atty.-Gen. Webb.

#### CONGRESS VICTORS

The Congressional candidates apparently assured of places on the November ballot on the face of returns early tonight were:

First District: Clarence F. Lea, incumbent, unopposed for Republican and Democratic nominations.

Second District; John E. Raker, incumbent, Republican and Democratic nominations.

Third District: Charles F. Curry, incumbent, unopposed for Republican and Democratic nominations.

Fourth District: Julius Kahn, incumbent, Republican and Democratic nominations.

Fifth District: Lawrence J. Flaherty, Republican and Democratic nominations.

Sixth District: Alfred E. Carter, Republican nomination. No Democratic candidate on ballot.

Seventh District: Henry E. Barbour, incumbent, Republican and Democratic nominations.

Eighth District: Arthur M. Free, incumbent, Republican nomination. (Unopposed for Democratic nomination.)

Ninth District: Walter F. Lineberger, incumbent, unopposed for Republican nomination; no Democratic candidate on ballot.

Eight high judicial officers were unopposed yesterday for places on the November ballot, including Chief Justice Louis W. Myers and two associate justices of the Supreme Court. Nomination in the primary generally has been construed as equivalent to election.

#### ONLY HALF VOTED

There were several unusual phases in the primary. Although the registration for it was the heaviest in the State's history, the vote was hardly more than 50 per cent of the registered strength.

In the Eighth Congressional District race, Congressman Free ran about 100 votes behind Elzo Van Dellen in Free's own home county, Santa Clara, for the Republican nomination; though he had a commanding lead in the district as a whole and was without opposition for the Democratic nomination.

#### MacLAFFERTY LOSES BY 2600-VOTE MARGIN

[BY A. P. NIGHT WIRE]

OAKLAND, Aug. 27.—Complete unofficial returns in the Republican nomination race in the Sixth Congressional District in yesterday's primary indicate the defeat of Congressman James H. MacLafferty, who sought to succeed himself, by 2600 votes.

The figures: McLafferty, 27,345; Albert E. Carter, 29,945.

No Democratic candidate was on the ballot in this district.

Mr. Carter is Commissioner of Public Works in the city of Oakland and has practiced law here since his graduation from the University of California in 1913. He was born in Tulare county forty-five years ago.

#### MODOC COUNTY BOOSTS RAKER'S LEAD

[BY A. P. NIGHT WIRE]

SAN FRANCISCO, Aug. 27.—Returns from fourteen precincts in Modoc county, the first to be reported from that subdivision, added nearly 300 to the lead Congressman Raker had over Earnest Dozier in the race for the Republican congressional nomination from the Second District late today. Modoc was the last county in the State to report. Mr. Raker who was unopposed for the Democratic nomination, lives in Modoc county.

The figures, representing 277 of the 567 precincts in the district were: Raker, 6991; Dozier, 4159.

#### NEW BONDS FURNISHED

[EXCLUSIVE DISPATCH]

PHOENIX, Aug. 27. — Vernon Peters, indicted nearly five years ago with his father, A. J. Peters, on a charge of attempted fraud against the government in furnishing undergrade hay during the war, has filed a new bond in the sum of $11,000 after surrender by three of his former bondsmen.

## RICHARDSON LEGISLATURE WINS THROUGHOUT STATE

### Governor to Have Majorities Both in Assembly and Senate; Rule of Economy to Continue

A sweeping victory throughout the State for candidates for the California Legislature pledged to support the economy and efficiency program of Gov. Richardson is indicated by partial, but apparently conclusive returns from the State's eighty Assembly districts and from Senatorial districts where contests occurred. An administration majority, both in the Assembly and Senate, is indicated. In Los Angeles county, where fifteen Republican candidates for the Assembly were nominated, thirteen of the successful candidates are committed to aid the Governor in seeking governmental retrenchment.

Due to the failure of many incumbents to seek re-election and to the defeat of a large number of incumbent candidates, the personnel of the next Assembly will consist largely of new members.

#### BEATEN IN BAY CITY

Candidates avowedly friendly to the State administration, although generally successful throughout the State, were defeated to a man in San Francisco, where three administration Senators were defeated by candidates sponsored by the Johnson-Finn machine and where the county's entire quota of thirteen Assemblymen was elected in opposition to supporters of Gov. Richardson.

Probably the most spectacular and hotly contested legislative fight in the State occurred in the San Joaquin Valley, where Assemblyman Cleary, opposed by Gov. Richardson as "the misrepresentative" of his district and personally supported by Senator Johnson and members of the Senator's political machine, was defeated by Frank machine, apparently has been defeated by Frank W. Mixter, a pro-Richardson candidate.

Another hard-fought contest for the Assembly was won by the Governor's adherents in Orange county, where the incumbent, Assemblyman Ball, running on a platform of opposition to Richardson, was defeated in a three-cornered fight by S. C. Hartranft, a Richardson supporter. One of the most active antagonists of Gov. Richardson's retrenchment program in the legislative session of 1923, Assemblyman Whitsere of San Diego, was defeated by Byron J. Waters.

#### VICTORY FOR ECONOMY

Apparent victory for a majority both in the Senate and Assembly pledged to his economy regime elicited an announcement yesterday from Gov. Richardson in Sacramento in which he asserted "a great State victory has been won for the economy budget."

The Governor estimated that "the economy forces are sure of forty-five votes in the Assembly and twenty-two in the Senate."

"San Francisco," the Governor said, "voted for extravagance and against business in government. The country districts generally voted for economy. Los Angeles stood solidly for honest government."

Gov. Richardson said he considered the outcome in Tuesday's Statewide legislative contests a vote of confidence in his administration.

#### VICTORS IN COUNTY

Candidates in this county who were nominated on a platform promising support of the Governor's economy policies, as indicated by late returns, are:

Twenty-ninth Senatorial District: Joseph L. Pedrotti.

Thirty-first Senatorial District: Harry A. Chamberlain, incumbent.

Thirty-third Senatorial District: Cadet Taylor.

Thirty-fifth Senatorial District: H. J. Evans.

Thirty-seventh Senatorial District: Newton M. Allen, incumbent.

For the Assembly: Sixty-first District: Frank Weller, incumbent; Sixty-second, Walter J. Little; Sixty-third, Sidney T. Graves, incumbent; Sixty-fourth, Harry Lyon, incumbent; Sixty-fifth, Thomas L. Dodge; Sixty-eighth, Harry F. Sewell; Sixty-ninth, Jerome V. Schofield; Seventieth, Frank F. Merriam, incumbent, Speaker of the Assembly; Seventy-first, Henry E. Carter, incumbent; Seventy-second, Willard E. Badham, incumbent; Seventy-third, Howard W. Davis; Seventy-fourth, Fred W. Roberts, and Seventy-fifth, Mark Pierce.

In the Sixty-seventh district, the incumbent, Miss Eleanor Miller, was unopposed, and in the Sixty-sixth district a candidate supported by antiadministration forces, William M. Byrne, is apparently nominated.

### ELECTION RETURNS

Following are Los Angeles city and county returns as compiled up to 11:30 o'clock last night.

**CONGRESS**
**Ninth District**
**(901 Precincts)**

| | |
|---|---|
| Lineberger | 45,853 |

**Tenth District**
**(950 Precincts)**

| | |
|---|---|
| Fredericks (R.) | 37,932 |
| Criswell (R.) | 36,615 |
| Fredericks (D.) | 7,262 |
| Richardson (D.) | 9,930 |

**DISTRICT ATTORNEY**
**(1855 Precincts)**

| | |
|---|---|
| Keyes | 129,672 |
| Sheldon | 64,720 |

**SUPERVISOR**
**Second District**
**(376 Precincts)**

| | |
|---|---|
| Bean | 27,642 |

**Fourth District**
**(389 Precincts)**

| | |
|---|---|
| McClellan | 19,687 |
| Peck | 13,616 |

**Fifth District**
**(335 Precincts)**

| | |
|---|---|
| Wright | 17,684 |
| Manchester | 6,459 |
| Fife | 7,286 |

**CHIEF JUSTICE SUPREME COURT**
**(1844 Precincts)**

| | |
|---|---|
| Myers | 146,497 |

**ASSOCIATE JUSTICE SUPREME COURT**
**(1844 Precincts)**
**Both Nominated**

| | |
|---|---|
| Shenk | 145,384 |
| Richards | 133,924 |

**ASSOCIATE JUSTICE DISTRICT COURT OF APPEALS**
**(1844 Precincts)**
**Both Nominated**

| | |
|---|---|
| Curtis | 137,002 |
| Works | 130,061 |

**CITY POWER BONDS**
**(1012 Precincts, Complete)**

| | |
|---|---|
| Yes | 117,077 |
| No | 14,538 |

**SUPERIOR COURT**
**Full Term**
**(1222 Precincts)**

| | |
|---|---|
| York | 75,680 |
| Fleming | 72,914 |
| Thompson | 64,983 |
| Keetch | 63,561 |
| Hardy | 60,583 |
| Valentine | 59,579 |
| Hanby | 59,335 |
| Burks | 58,553 |
| Collier | 58,447 |
| Shaw | 54,299 |
| Archbald | 53,685 |
| Frederickson | 52,782 |
| Crawford, H. J. | 47,431 |
| Guerin | 44,417 |
| McCartney | 43,871 |
| Long | 41,789 |
| Baird | 41,601 |
| Kendrick | 41,288 |
| Burke | 40,504 |
| Crawford, E. M. | 37,049 |
| Willis | 31,478 |
| Joos | 27,570 |
| Barrett | 24,276 |
| Grossman | 22,907 |
| Van Etten | 21,231 |
| Morris | 18,933 |

**SUPERIOR COURT**
**Short Term**
**(1855 Precincts)**

| | |
|---|---|
| Gates | 134,864 |
| Holizer | 71,014 |
| Pendelton | 45,904 |
| Brown | 36,716 |

**STATE SENATE**
**Twenty-ninth District**
**(54 Precincts)**

| | |
|---|---|
| Mouser | 1,365 |
| Pedrotti | 2,510 |
| Linden | 610 |

**Thirty-first District**
**(311 Precincts)**

| | |
|---|---|
| Chamberlin | 17,686 |
| Love | 4,878 |

(Continued on Page 2, Column 4)

## FREDERICKS'S LEAD GROWS

### Draws Away from Criswell on Belated Returns; Keyes Maintains Good Margin Over Sheldon

Representative John D. Fredericks continued to pile up a lead over his opponent, Ralph Criswell, in the race for the Republican nomination in the Tenth Congress District, thus assuring his return to the next Congress. Dist.-Atty. Keyes maintained a better than two-to-one lead over Police Justice Sheldon, and will go on the ballot as unopposed for the election in November.

Late returns from precincts in the Tenth District enabled Fredericks to draw away from Criswell until there was no doubt of his attaining a comfortable majority in the complete count.

#### SHELDON'S STRONG RUN

Returns from voting centers in the county outside Los Angeles city began to appear in the count late yesterday and cut down, to some extent, the commanding lead of Keyes. Justice Sheldon was regarded by political veterans as having made an exceptionally strong showing against his opponent, Keyes, a figure in the political life of the county for more than twenty years. Justice Sheldon entered the political arena less than two years ago, when he was elected to the local police bench.

#### GATES LEADING JUDICIARY

Walter S. Gates, unopposed for one of the short-term vacancies in the Superior Court, led the vote of the county judiciary, while Judge Holizer was leading both Pendleton and Brown, with the probability that Holizer and Pendleton will engage in the run-off in November.

Judges York, Fleming, Thomp-

(Continued on Page 2, Column 7)

# Further Southland Reports Confirm Results Shown in Early Vote

## SWING RETAINS HIS LEAD; CONGRESSMEN WINNERS

### *Richardson's Foe is Repudiated by San Diego; Klan is Dealt Hard Blow in Orange County*

**Additional reports yesterday from Central and Southern California counties confirmed the nominations of the incumbents in the Seventh, Eighth and Eleventh California Congress Districts. Henry E. Barbour won both the Republican and Democratic nominations in the Seventh Congress District, outdistancing his opponents, Dallas H. Gray and L. F. Luckie. Congressman Arthur M. Free, in the Eighth Congress District, defeated his opponent for the Republican nomination by a large majority.**

Representative Phil D. Swing maintained a lead of better than three to one over State Senator Ed Sample in the race for the Republican nomination in the Eleventh Congress District, according to reports yesterday from 687 precincts out of a total of 783 in Orange, Riverside, San Diego, San Bernardino and Imperial counties. Swing's total was 38,019, to 11,977 for Sample.

Sample's best showing was in his home county of San Diego, where Swing led him, 11,856 to 6132. In Orange county the vote was, Swing 11,054, Sample 2334; in Riverside county, Swing 4254, Sample 1294; San Bernardino county, Swing 8891, Sample 1735; Imperial county, Swing 1964, Sample 482.

**SWING KEEPS LEAD IN SAN DIEGO COUNTY**

[EXCLUSIVE DISPATCH]

SAN DIEGO, Aug. 27.—Returns this afternoon from 225 of the 274 precincts in the city and county maintained the ratio of almost two to one which Congressman Phil D. Swing established last night in his contest against State Senator Ed P. Sample for the Republican nomination from the Eleventh District. All but two of the city precincts had reported, the remainder being in more or less remote parts of the county.

The afternoon figures gave Swing 11,856 votes, and Sample 6132. In addition Swing received 1568 Democratic votes in a write-in campaign, as against 621 for former Congressman William Kettner. Reports received here from other counties in the district indicate Swing's name was written in by Democrats generally, insuring him the nomination on that ticket also, and eliminating the possibility of a Democratic opponent at the November election.

Aside from the Congressional contest, interest centered locally in the fight between Superior Judge Edgar A. Luce and County Justice Lacy D. Jenning, the latter winning by nearly 1000 votes. Judge Luce's asserted political activities while serving on the bench were given as the principal reason for his defeat. Jenning's campaign slogan was "Keep the courts out of politics." While it had been conceded this contest would be close, Jenning's victory came as somewhat of a surprise in many quarters.

Assemblyman P. A. Whitacre was defeated for re-election by Byron A. Walters, a young attorney, who waged his campaign as a supporter of Gov. Richardson, with emphasis on tax reduction and governmental efficiency. Walters's majority will be more than 1000. Assemblyman Edward Mueller from the county district, was leading Arthur Mathewson, Treasurer of Coronado, by 102 votes in the late returns. This contest will not be determined until all precincts are heard from. Both Whitacre and Mueller had been termed antagonistic to the State administration by Gov. Richardson.

Supervisors Joe Foster and E. A. Hornbeck were victors in their respective districts. Mrs. Mildred Greene, the only woman member of the County Board, lacked about twenty votes of equaling the combined vote received by five men who sought her office. Unless late returns give her a clear majority, she will be opposed by Stephen Barnson, who is runner-up.

More than ordinary interest is displayed in the contest for the Republican County Central Committee, because of the admitted La Follette inclinations of a number of candidates seeking a berth on that committee. Indications today were that at least thirteen of the fifteen members will be Coolidge supporters, who will thus control the activities of that body.

**LITTLE CHANGE IN SAN BERNARDINO RATIO**

[EXCLUSIVE DISPATCH]

SAN BERNARDINO, Aug. 27.—Returns from scattered precincts throughout the county today brought little change in the primary results, in which the principal issues were determined late last night. Congressman Phil D. Swing maintained his seven-to-one lead over Ed P. Sample. Attorney Charles L. Allison of San Bernardino defeated Judge Jesse Olney for the Superior Court bench. The vote in 186 of the 205 precincts of the county was: Congress, Swing, 8891; Sample, 1735; Assembly, Fifty-eighth District, Brock, 2211; Suess, 1740; Assembly, Fifty-seventh District, Jones, 3282; Howell, 1956; judge, Charles L. Allison, 7897; Olney, 5832; Campbell, 961.

**KLAN DEALT BLOW IN ORANGE COUNTY VOTE**

[EXCLUSIVE DISPATCH]

SANTA ANA, Aug. 27.—Attention of political observers in Orange county today turned to the question of what the Klan will do in the general election in the fall after having seen nearly every one of the hooded organization's favored ones beaten in the primary yesterday.

With the exception of Phil Swing for Congress and Chester Kline for the State Senate the Klan failed to elect any of the major candidates. Swing received 11,352 votes to 2406 for Sample, while in this county Tom Talbert of Huntington Beach rolled up 8060 to 5573 for Kline. The vote in Riverside and Imperial counties was expected definitely to spell Talbert's doom.

In the Assembly race, in which each of the three principal Orange county cities had a candidate, S. C. Hartranft of Fullerton was ahead of Dr. C. D. Ball of Santa Ana, seeking re-election, and W. B. Allen, Klan candidate of Anaheim. The vote of Orange county complete: Hartranft, 5404; Allen, 4077; Ball, 4171.

Col. S. H. Finley of Santa Ana won out for County Supervisor over Bert Dawson, Klan candidate, 3182 to 1993.

William Schumacher, anti-Klan, won the nomination again for Supervisor in the Anaheim district over Perry Woodward, Klan candidate, by more than 850 votes.

The Klan's candidates for County Republican Central Committee, practically were routed. In the city of Santa Ana, the Klan elected two committeemen.

**KLINE LEADS FOR SENATOR IN IMPERIAL**

[EXCLUSIVE DISPATCH]

EL CENTRO, Aug. 27.—Returns from the fifty-three precincts in Imperial county give Congressman Swing 1964 and Senator Sample 482 votes for the Republican nomination. Seven hundred and eighty-six Democratic ballots bore the name of Swing and 139 had been voted for former Congressman Kettner. These names were all written in.

The total vote for Congress candidates was 3371 or 35 per cent of the registration. For State Senator Kline received 865 to Talbert's 741. The closest local contest was that for Assemblyman with A. C. Finney, winning both the Republican and Democratic nominations. Assemblyman George H. Davis was third in the race. The vote was: Finney, 904; J. Ralph Anderson, 471; Davis, 429, and A. N. Bucklin, 380, for the Democratic nomination. Finney received 421 to 370 for Bucklin, who was a registered Democrat. Henry Jackson was elected Supervisor for the Brawley district and J. Roy Adams was re-elected in the Imperial district. At Holtville, Carl Brown and Ernest Edwards were placed on the November ticket. In the El Centro district, Romeo Smith and George Austin will oppose each other in November.

**RACE IS CLOSE IN RIVERSIDE**

[EXCLUSIVE DISPATCH]

RIVERSIDE, Aug. 27.—Returns from ninety-two out of a total of 115 precincts give Sample 1295, Swing 4254, Kline 4016, Talbert 1114, Murray 3278, Johnson 1853.

**HOLLISTER AHEAD OF STOWS FOR SENATE**

[EXCLUSIVE DISPATCH]

SANTA BARBARA (Cal.) Aug. 27.—Corrected unofficial returns from all but Wascoja and Cuyama of the Santa Barbara precincts and from fifty-four of Ventura's fifty-nine precincts this afternoon gave J. J. Hollister a vote of 4302, against 3726 for Edgar Stows for State Senator.

Santa Barbara city complete gave Hollister 1149, Stows 1170; outside of the city, Hollister, 1409; Stows, 1445. Ventura gave Hollister 1744, Stows 1111.

For Congress, Santa Barbara city gave Free 1742, Vandellen 6761; outside of the city, Free 1879, Vandellen 665.

Ventura gave Free 1505, Vandellen 1380. Total, Free 4856, Vandellen 2721.

For the Assembly, Campbell had in the city, 1234, McCoy, 885; outside city, Campbell 1054, McCoy 1364. Total, Campbell 2288, McCoy 2249.

In the Santa Ynez Supervisorial fight, John T. Torrance lacked less than a score of votes of carrying the field against his four opponents, and will run against Albert Conover in November. Thirty per cent of the county's registered voters balloting in yesterday's primary elected Dr. E. O. Campbell of Goleta next Assemblyman and defeated J. M. McCoy of Santa Maria, failed to give Edgar Stows a sufficient majority for State Senator in this county over J. J. Hollister to offset the latter's majority in Ventura county, and gave Congressman Arthur Free a tremendous majority, which was a factor in making him a winner against E. N. Vandellen, who carried some portions of the Eighth Congressional District.

**VENTURA ACCORDS HOLLISTER BIG MAJORITY**

[EXCLUSIVE DISPATCH]

VENTURA, Aug. 27.—Ventura County, complete, for Congress on the Republican ticket gave Free 1558, Vandellen, 1421. For State Senator, on the Republican ticket, Hollister received 1770 votes and Stowes 1131. For Assemblyman on the Republican ticket, Duval polled 2249 votes and Donaldson polled 317. For Supervisor, Ventura district, Gabbart received 790, and Emmett 694. For Supervisor, Ojai district, Clark gained 429 votes and Dennison 414.

**CLOSE RACES IN KERN ARE DISCLOSED**

[EXCLUSIVE DISPATCH]

BAKERSFIELD, Aug. 27.—With the smoke of battle from the biennial primary election in Kern county clearing away today the following results were disclosed as virtually certain:

The candidacy in the general election, November 4, of Ira Williams, incumbent, and George Galyen, for Supervisor of the Fifth District, Bakersfield, Edward V. Jones, third candidate, being eliminated in the primary vote. The probable re-election of Supervisor J. B. McFarland, in First District, over Gus Spengler, though this contest is still somewhat doubtful, as the vote was close. Complete unofficial returns from the First District give McFarland 514, and Spengler, 490, a majority of 24.

As was the case throughout the State, the vote in Kern county and Bakersfield was light, averaging in this city around 30 per cent of the total registration. The exact total vote of the county, in which the registration totaled 22,000, has not been tabulated.

The total vote in the Fifth District was as follows: Galyen, 1118; Williams, 1052, and Jones, 168. This count places Galyen and Williams in nomination to make the finish fight November 4.

Though the returns are still unofficial, it is generally believed that McFarland's majority over Spengler will stand up through the official count of the ballots by the Board of Supervisors. The total figures, as tabulated today, were: McFarland, 514, and Spengler, 490.

Magnolia precinct, according to the report by telephone, gave McFarland 23, and Spengler, 4, the totals prior to this addition being McFarland 491 and Spengler, 486.

The west side supervisorial contest, in the Fourth District, was without interest in point of a close race. Stanley Abel, incumbent, received 1329 votes and C. B. Stinchcomb, Taft Justice of the Peace who contended with Abel, received 307 votes, according to today's unofficial tabulations.

In the Congressional contests of the primary election Kern county joined with other San Joaquin counties in giving Congressman Henry E. Barbour the nomination of both parties, assuring his re-election to represent the Seventh District in the House of Representatives at Washington. Dallas H. Gray of Hanford, who received notable support in his home county, Kings, ran fairly close to Barbour in Kern county also on the Republican ticket. Dr. L. F. Luckie of Fresno, who was in the lists for both nominations, ran third on the Republican ticket here, with somewhat of a stronger vote on the Democratic ticket. In 117 Kern county precincts completely tabulated at noon today, the Congressional candidates received the following total votes: Republican ticket, Barbour 1324, Gray 1045 and Luckie 773; Democratic ticket, Barbour 1243 and Luckie 1030. There are forty-one outlying precincts in the county yet to be tabulated, but the vote in these is not expected to change the respective positions of the candidates.

In the Fifty-Sixth District Kern county Assembly race, Assemblywoman Grace Dorris was re-elected by obtaining the nomination of both parties, defeating George W. Wear, veteran newspaper man and pioneer of the county. Although all precincts have not been heard from, Mrs. Dorris's victory is considered assured. The total vote in 117 precincts completely tabulated today was as follows: Republican ticket, Mrs. Dorris 1733, Wear 1462; Democratic ticket, Mrs. Dorris 1413 and Wear 1044. Both candidates sought the nominations of both parties.

**GOVERNOR'S CHOICE IS LEADING IN TULARE**

[EXCLUSIVE DISPATCH]

VISALIA, Aug. 27.—Incomplete returns from Tuesday's primary election indicate that F. W. Mixter of Exeter, in favor of whose candidacy Gov. Richardson spoke in Tulare county early in the month, is leading in the neck-and-neck race for Assemblyman with Charles W. Cleary of Lindsay, incumbent, with both asserting they lead in precincts not yet heard from.

In the Tulare district the race for Supervisor is close, with both candidates, Sturgeon, incumbent, and Higdon claiming the election and with prospects of an official canvass of votes being necessary. In the Visalia district Supervisor Hausch is an easy victor over his opponent, Lovelace, but failed to obtain a legal election at the primary. In the face of semiofficial returns from every precinct, Pfrimmer, incumbent, appears to have been elected at the primary over three opponents for the place of First District Supervisor, which includes both Porterville and Lindsay. Judge J. A. Allen, Superior Judge for fourteen years, has defeated Wright, his opponent, by a large majority. The total number of votes cast in the county is considered unusually light.

**TWO VETERANS OF KINGS COUNTY RETIRED**

[EXCLUSIVE DISPATCH]

HANFORD, Aug. 27.—Two Kings county officials of State-wide reputation retired as a result of yesterday's primaries. Superior Judge Short, after twenty years on the Superior bench, refused renomination and Attorney Van Zante, who led by a large margin, with Attorney Ferguson, will be contestants for the judgeship in November.

A. Frank Smith of this city, chairman of the Kings county Board of Supervisors twelve years and a Supervisor for sixteen years, was defeated for renomination and S. E. Railsback and F. J. Pepper are the nominees from Hanford district. Supervisor Cochran of Corcoran was renominated.

**FRESNO TO BE ANTI-RICHARDSON**

FRESNO, Aug. 27.—The entire legislative delegation from Fresno will be anti-Richardson, according to returns compiled from yesterday's primary election so far. The only question is in the Fiftieth Assembly District, where C. A. Foster, incumbent, a Richardson man, is running a close race with his opponent. Late returns show him nearly 100 votes behind.

The following are the figures on the Congressional, Legislative, judicial and supervisorial contests in Fresno from 180 precincts out of 232.

Republican, H. E. Barbour, Congress, 5681; Dallas H. Gray, 2407; L. F. Luckie, 2328.

Democratic — Barbour, 2717; Luckie, 2197.

Assembly, Fiftieth District—Republican—L. A. Buchanan, 940; C. A. Foster, 894.

Democratic—L. A. Buchanan, 498; C. A. Foster, 391.

Assembly, Fifty-second District: Republican—S. L. Heisinger, 1482; J. D. Boynton, 745; J. A. Keiffer, 488.

Democratic — Heisinger, 691; Boynton, 454; Keiffer, 491.

Superior Judges: C. E. Beaumont, 10258; Denver S. Church, 7387; S. L. Strother, 6661; W. D. Crichton, 6034; H. F. Briggs, 5323; C. E. Lindsay, 4142; George G. rGaham, 4108; B. M. Benson, 1771; J. R. Fitch, 1414.

Supervisor, Second District: Robert Lochead, 421; J. S. McCain, 1198; F. R. Hickman, 1142; Wood, 372.

Supervisor, Third District—P. H. McMortry, 1390; J. S. Burnett, 706; S. B. Goodman, 603.

Supervisor, Fifth District—W. A. Collins, 2482; J. H. Estes, 1324; E. M. Pugh, 766.

**MORE THAN MILLION IDLE**

[BY CABLE AND ASSOCIATED PRESS]

LONDON, Aug. 27.—Unemployment in Great Britain has steadily grown worse the last few weeks and last week the total was estimated at 1,123,000, it was announced today.

## UNITY IN EFFORT URGED BY REQUA

### *State Coolidge-Dawes Chief Says Action Needed*

### *Calls on Republicans to Aid in Party Campaign*

### *Welfare of California Hangs in Balance, He Says*

[EXCLUSIVE DISPATCH]

SAN FRANCISCO, Aug. 27.—Mark L. Requa, chairman of the California Coolidge-Dawes organization committee, issued the following statement here today:

Pending the State primary election, the Republican national campaign in behalf of Coolidge and Dawes has not been pressed actively. The primary is over, the way is clear for united energetic effort on behalf of the Republican ticket. The time has come for all Republicans throughout the State to join actively in a constructive campaign that will keep California in the list of Republican States, with a majority so impressive as to leave no doubt as to the sentiment of the people.

**VITAL TO CALIFORNIA**

California has much at stake in this election. A protective tariff is vital to the welfare of the agricultural and manufacturing communities. Prosperity and ample employment depend on such a tariff and the Republican party is not only committed to such a policy in the future, but it has enacted such legislation in the past.

We must keep the State safely Republican, so that the doctrines of the Socialistic group may not find congenial soil on which to propagate the unworkable theories which throughout history have produced only human misery and never human happiness or betterment.

We need a stable, wise and beneficent government to promote prosperity and the maximum of employment, for there can be neither prosperity nor ample employment where confidence is lacking. The Republican party has given and will continue to give that form of government.

The Republicans of California, therefore, owe it to the nation, to the State, to the party, to their neighbors and to themselves to present a united front, unswerving loyalty, and untiring zeal in assuring victory in November.

## ELECTION RETURNS

(Continued from First Page)

**Thirty-third District (310 Precincts)**

| | |
|---|---|
| Taylor | 9,472 |
| Johnson | 4,726 |
| Slatt | 2,657 |

**Thirty-fifth District (289 Precincts)**

| | |
|---|---|
| Evans | 5,288 |
| Taylor | 1,871 |
| Smith | 2,120 |
| Wilber | 4,869 |
| Palmer | 3,345 |
| Glass | 186 |

**Thirty-seventh District (111 Precincts)**

| | |
|---|---|
| Hurd | 3,086 |
| Allen | 5,275 |
| Van Why | 1,935 |
| Wilhite | 98 |

**ASSEMBLY**

**Sixty-first District (186 Precincts)**

| | |
|---|---|
| Bryant | 3,111 |
| Weller | 9,348 |
| Tow | 171 |

**Sixty-second District (197 Precincts)**

| | |
|---|---|
| Little | 10,651 |
| Murphy | 1,676 |
| Lawrence | 141 |

**Sixty-third District (176 Precincts)**

| | |
|---|---|
| Graves | 11,673 |
| Calhoun | 3,856 |
| Gregg | 2,814 |
| Kushner | 104 |

**Sixty-fourth District (64 Precincts)**

| | |
|---|---|
| Lyon | 3,584 |
| Malcolm | 1,784 |
| Jacobs | 1,192 |
| White | 78 |

**Sixty-fifth District (20 Precincts)**

| | |
|---|---|
| Dodge | 1,364 |

**Sixty-sixth District (67 Precincts)**

| | |
|---|---|
| Byrne (R.) | 2,816 |
| Poling (R.) | 1,942 |
| Byrne (D.) | 1,157 |
| Rosenthal (D.) | 424 |
| Sherr (S.) | 193 |

**Sixty-seventh District (88 Precincts)**

| | |
|---|---|
| Miller | 5,479 |
| Horrell | 650 |

**Sixty-eighth District (116 Precincts)**

| | |
|---|---|
| Sewell | 3,597 |
| Forrester | 3,040 |

**Sixty-ninth District (222 Precincts)**

| | |
|---|---|
| Dudlext | 2,325 |
| Scofield | 4,781 |
| Woods | 3,710 |

**Seventieth District (203 Precincts)**

| | |
|---|---|
| Merriam | 8,030 |
| Bowen | 1,713 |

**Seventy-first District (162 Precincts)**

| | |
|---|---|
| Carter | 4,500 |
| Coffin | 1,911 |
| Horn | 3,091 |
| Booker | 693 |
| Preston | 2,774 |
| Anderson | 214 |

**Seventy-second District (153 Precincts)**

| | |
|---|---|
| Badham | 9,311 |

**Seventy-third District (81 Precincts)**

| | |
|---|---|
| Hagar | 679 |
| Broyles | 405 |
| Jennings | 1,166 |
| Edmonds | 221 |
| Davis | 2,505 |
| Wright | 115 |

**Seventy-fourth District (38 Precincts)**

| | |
|---|---|
| Roberts | 1,602 |
| Brown | 651 |
| Riviere | 431 |
| Grant | 52 |

**Seventy-fifth District (78 Precincts)**

| | |
|---|---|
| Pierce | 2,004 |
| Zahn | 1,469 |
| Arnold | 1,273 |
| Dockweiler | 932 |
| Jonas | 264 |

## PRIMARY RESULTS FOR LEGISLATURE

Results of the check-up of the primary vote of Tuesday for members of the State Senate and Assembly up to 1 a.m. today follows, with the still doubtful districts marked with the asterisk (*):

**STATE SENATORS**

First, H. C. Nelson (R., D.)
Third, Thomas Ingram (R., D.)
Fifth, B. F. Rush (R., D.)
Seventh, J. M. Inman (R., D.)
Ninth, William R. Sharkey (R., D.)
Eleventh, M. B. Johnson (R.)
Thirteenth, E. H. Christian (R.)
Fifteenth, Arthur H. Breed (R.,) John O. Davis (D.)
Seventeenth, C. C. Baker (R.)
Nineteenth, Tallant Tubbs (R.)
Twenty-first, Roy Fellom (R., D.)
Twenty-third, Thomas A. Maloney (R., D.)
Twenty-fifth, J. James Hollister (R.)
*Twenty-seventh, Fred Millard (R.,) Josephine Rand Rogers (R., D.,) William Sanborn Young (R.)
Twenty-ninth, Joseph L. Pedrotti (R.)
Thirty-first, Harry A. Chamberlin (R.,) Jay M. Love (D.)
Thirty-third, Cadet Taylor (R.,) Carl E. Slatt (D.)
Thirty-fifth, Herbert Johnston Evans (R.,) William Fleet Palmer (D.)
Thirty-seventh, Newton M. Allen (R.,) Newton Van Why (D.)
*Thirty-ninth, Chester M. Kline (R.,) T. B. Talbert (R.)

**MEMBERS OF ASSEMBLY**

First, H. R. Ream (R., D.)
*Second, Thomas W. Hine (R,) John W. Runner (R., D.)
*Third, Roscoe J. Anderson (R,) Walter L. Gay (R,) James A. Hubbard (D.)
*Fourth, A. J. Mathews (R., D.) N. V. Wemple (R., D.)
*Fifth, Van Bernard (R., D.,) Ida Jewell D'Egilbert (R., D.) Edwin A. MacDaniel (D.)
*Sixth, P. Connolly (R., D.,) Charles B. Melville (R., D.)
*Seventh, Gerald J. Chambers (R., D.,) Charles H. Deuel (R.,-D.)
Eighth, F. B. Noyes (R., D.)
Ninth, Cora M. Woodbridge (R.)
*Tenth, John A. Browne (R.) Robert B. McPherson (R., D.)
Eleventh, Frank L. Combs (R.)
Twelfth, Hubert B. Scudder (R.)
Thirteenth, D. P. Anderson (R., D.)
Fourteenth, Roy J. Nielson (R., D.)
Fifteenth, Percy G. West (R., D.)
*Sixteenth, H. E. Dillinger (R., D.,) F. G. Stevenot (R., D.)
Seventeenth, Charles F. Reindollar (R., D.)
*Eighteenth, Robert P. Easley, (R., D.) T. J. O'Leary (R.)
Nineteenth, Bradford S. Crittenden (R., D.)
Twentieth, Tom H. Louttit (R.)
Twenty-first, Fred C. Hawes (R., D.)
Twenty-second, Thomas A. Mitchell (R., D.)
Twenty-third, Joseph F. Burns, (R., D.)
Twenty-fourth, Walter J. Schmidt (R., D.)
Twenty-fifth, William B. Hornblower (R., D.)
Twenty-sixth, Ray Williamson (R., D.)
Twenty-seventh, Leland Richard Jacobson (R., D.)
Twenty-eighth, Edgar C. Levey (R.)
Twenty-ninth, Harry F. Morrison (R., D.)
Thirtieth, Robert B. Fry (R.)
Thirty-first, Albert A. Rosenshine (R., D.)
Thirty-second, James A. Miller (R.)
Thirty-third, Charles A. Oliva (R&D.)
Thirty-fourth, William P. Jost (R.)
Thirty-fifth, Homer J. Spence (R.)
Thirty-sixth, Edward J. Smith (R.)
Thirty-seventh, Eugene W. Roland (R.)
Thirty-eighth, J. Croter (R., D.)
Thirty-ninth, Frank W. Anderson (R.)
Fortieth, Harold C. Cloudman (R.) J. E. Pemberton, Sr. (D.)
Forty-first, Mrs. Anna L. Saylor (R.)
Forty-second, Frank L. Elksward (R., D.)
Forty-third, George C. Cleveland (R.)
Forty-fourth, T. M. Wright (R.)
Forty-fifth, C. C. Spaulding (R.)
*Forty-sixth, Esto B. Broughton (R., D., P.) Vernor F. Gant (R.)
Forty-seventh, George A. Clarke (R.) Maurice B. Browne (D.)
Forty-eighth, F. E. Dayton (R., D.)
*Forty-ninth, E. G. Adams (R., D.) F. F. Showers (R.) David C. Williams (R.)
*Fiftieth, L. A. Buchanan (R., D.) Charles A. Foster (R., D.)
Fifty-first, Herbert McDowell (R.,D.)
Fifty-second, S. L. Heisinger (R.,D.)
*Fifty-third, Alexander McMillan (R.,D.) S. V. Wright (R., D.)
Fifty-fourth, Frank Johnson (R.)
*Fifty-fifth, Charles W. Cleary (R., D.) Frank W. Mixter (R.)
Fifty-sixth, Grace S. Dorris (R., D.)
*Fifty-seventh, Elmer L. Howell (R.) Isaac Jones (R.) Michael Firebaugh (D.)
*Fifty-eighth, Archibald E. Brock (R.) Mrs. Nellie W. Suess (R.)
*Fifty-ninth, Edgar O. Campbell (R.) Frank J. McCoy (R.)
Sixtieth, Walter H. Duval (R.)
Sixty-first, Frank C. Weller (R.)
Sixty-second, Walter J. Little (R.)
Sixty-third, Sidney T. Graves (R.) Charles W. Gregg (D.) Isaac Kushner (S.)
Sixty-fourth, Harry Lyons (R.) David A. Jacobs (D.)
Sixty-fifth, Thomas L. Dodge (R.) Sixty-sixth, William M. Byrne (R., D.)
Sixty-seventh, Eleanor Miller (R.) Mattie I. Horrell (D.)
Sixty-eighth, Harry F. Sewell (R.)
Sixty-ninth, Edward P. Woods (R.)
Seventieth, Frank F. Merriam (R.) Wayne F. Bowen (D.)
Seventy-first, Henry E. Carter (R.) George E. Preston (D.)
Seventy-second, Willard E. Badlam (R.)
Seventy-third, Howard W. Davis (R.)
Seventy-fourth, Frederick M. Roberts (R.) Jules V. Riviere (D.)
Seventy-fifth, Mark A. Pierce (R.) John F. Dockweiler (D.)
*Seventy-sixth, William B. Allen (R.) C. D. Ball (R., D.) S. C. Hartranft (R.)
*Seventy-seventh, Harvey O. Johnson (R.) Alfred C. Murray (R.) Frank W. Parsons (D.)
Seventy-eighth, A. C. Finney (R., D.)
Seventy-ninth, Byron J. Walters (R.)
Eightieth, Edwin A. Mueller (R.)

## OUTSIDE VOTES FAVOR SHELDON

### *Bests Keyes at Pomona by 500 Ballots*

### *Also Gets Majority in Area Around Covina*

### *Race in South Pasadena and Pasadena Close*

The popularity of Justice Caryl M. Sheldon, opponent of Dist.-Atty. Keyes, in the districts outside Los Angeles city was strikingly shown yesterday in computations of the vote of a number of incorporated cities, particularly in the eastern part of the county.

In Pomona Justice Sheldon led the District Attorney by more than 500 votes, and was given a majority in the area about Covina. In Pasadena and South Pasadena the race between Keyes and Sheldon was close, the former winning by but 200 votes in each instance.

The exceptionally heavy vote piled up by Mr. Keyes in Los Angeles city wiped out the outside vote.

**CADET TAYLOR WINS RACE FOR SENATE**

POMONA, Aug. 27.—Cadet Taylor of Pomona will be the next State Senator from the Thirty-third District, it was made clear today through the exact results of yesterday's primary election. Taylor, led Ted L. Johnson, his only opponent, by almost 800 votes here and has run up an overwhelming majority through the rest of the district. Harry F. Sewell of Whittier defeated Frank Forester of Pomona in the latter's home town, picking up a vote of 1477 to Forester's 970. C. Walter Guerin of Pomona, candidate to succeed himself on the Superior Court bench, polled 2445 votes here.

Asa Keyes, incumbent candidate for the office of District Attorney, was bested here by Caryl Sheldon, his opponent. In Pomona Sheldon received 1718 votes to Keyes's 1215. The primary election brought slightly more than 42 per cent of the voters to the polls; 2980 ballots being cast, principally by Republicans, although Democrats figured in the voting and both Prohibitionists and nonpartisans had representation in virtually every precinct. There were only a few scattering Socialist votes.

**COVINA COUNT ON SHELDON AND KEYES**

COVINA, Aug. 27.—A count of yesterday's vote here today showed six Covina city precincts gave Keyes 229 and Sheldon 190; three Covina county precincts gave Keyes 60 and Sheldon 111; one West Covina precinct gave Keyes 39 and Sheldon 73; five Puente precincts gave Keyes 148, Sheldon 178; three Baldwin Park precincts gave Keyes 155, Sheldon 133; one Charter Oak precinct gave Keyes 20, Sheldon 30.

**KEYES-SHELDON RACE CLOSE AT PASADENA**

PASADENA, Aug. 27.—The vote cast for Asa Keyes and Judge Caryl Sheldon, candidates for District Attorney, was so close in Pasadena that the result was unknown until virtually the last ballot was counted. Only 238 votes separate the two men. Keyes obtained 4321 and Sheldon 4083. Judge Sheldon carried more of the 101 precincts in Pasadena than Keyes, but those that were carried by Keyes contained a larger proportion of voters.

Henry W. Wright, present Supervisor in the Fifth District, obtained more votes than both his opponents put together. His final tally was 1747. O. B. Manchester received 562 and C. C. Fife, 851.

Walter F. Lineberger, Republican candidate for Congress in the Ninth District, overwhelmed his two "write in" opponents with a vote of 5913. Charles Randall received 549 and Lewis Head the Pasadena newspaper man, polled fifty votes. Linberger also topped the Socialist ticket with nine votes.

The complete vote follows:

**FOR CONGRESS**

| | |
|---|---|
| Republican Ticket— | |
| Walter F. Lineberger | 5,913 |
| Charles H. Randall | 549 |
| Lewis M. Head | 50 |
| Democratic Ticket— | |
| Charles H. Randall | 277 |
| Lewis M. Head | 24 |
| Prohibition Ticket— | |
| Walter F. Lineberger | 37 |
| Charles H. Randall | 274 |
| Socialist Ticket— | |
| Charles H. Randall | 8 |
| Walter F. Lineberger | 9 |
| Lewis M. Head | 4 |

**FOR ASSEMBLY**

| | |
|---|---|
| Republican Ticket— | |
| Eleanor Miller | 5,790 |
| Democratic Ticket— | |
| Mattie I. Horrell | 987 |

**FOR JUDGES SUPERIOR COURT (Full Term)**

| | |
|---|---|
| E. Marion Crawford | 2,607 |
| Hugh J. Crawford | 2,099 |
| John L. Fleming | 5,957 |
| William Frederickson | 3,351 |
| M. I. Grossman | 1,306 |
| Walter Guerin | 2,347 |
| J. Walter Hanby | 2,809 |
| Carlos S. Hardy | 4,220 |
| John W. Joos | 1,671 |
| Arthur Keetch | 5,352 |
| W. T. Kendrick, Jr. | 2,728 |
| Stephen G. Long | 3,264 |
| H. S. G. McCartney | 3,138 |
| John V. Morris | 1,155 |
| Hartley Shaw | 4,410 |
| Ira F. Thompson | 5,402 |
| L. H. Valentine | 4,453 |
| Claire T. Van Etten | 3,421 |
| Henry M. Willis | 2,097 |
| John M. York | 5,998 |
| Harry R. Archbald | 4,822 |
| William S. Baird | 1,276 |
| Elliott H. Barrett | 1,364 |
| W. Maxwell Burke | 2,624 |
| Paul Burks | 3,504 |
| Frank C. Collier | 5,785 |

**FOR JUDGE SUPERIOR COURT**

| | |
|---|---|
| Edward Judson Brown | 1,874 |
| Harry A. Hollzer | 3,460 |
| Cornelius W. Pendleton | 3,479 |

**FOR DISTRICT ATTORNEY**

| | |
|---|---|
| Asa Keyes | 4,321 |
| Caryl M. Sheldon | 4,083 |

**FOR SUPERVISOR, FIFTH DISTRICT**

| | |
|---|---|
| Charles C. Fife | 851 |
| O. B. Manchester | 562 |
| Henry W. Wright | 1,747 |

**WRIGHT'S LARGE VOTE AT SOUTH PASADENA**

SOUTH PASADENA, Aug. 27.—With 2800 ballots cast in the eighteen precincts here Tuesday, Supervisor Henry W. Wright received 1497 votes, or 383 more than the combined totals received by his two fellow-citizens and opponents, O. B. Manchester and Charles Fife. Manchester polled 809 votes and Fife 306.

In the race for District Attorney, Asa Keyes, incumbent, obtained 1182 votes and Caryl M. Sheldon, 905.

With three of the candidates for the Superior Court bench residents of this city, the most interest in the election centered around the judicial section of the ballot. The local judges headed the list of candidates by comfortable margins.

Following are results of the race for the court offices:

| | |
|---|---|
| Keetch | 1,641 |
| Archbald | 1,565 |
| Collier | 1,477 |
| York | 1,434 |
| Fleming | 1,383 |
| Valentine | 1,290 |
| Thompson | 1,278 |
| Shaw | 1,212 |
| Hardy | 1,070 |
| Burks | 1,043 |
| Frederickson | 1,001 |
| Guerin | 799 |
| Hanby | 788 |
| McCartney | 599 |
| Long | 577 |
| H. J. Crawford | 513 |
| Kendricks | 500 |
| Willis | 438 |
| Burke | 437 |
| Van Etten | 416 |
| E. M. Crawford | 406 |
| Baird | 391 |
| Joos | 323 |
| Grossman | 213 |
| Morris | 199 |
| Barret | 168 |

**MONROVIANS LOYAL TO HERBERT J. EVANS**

MONROVIA, Aug. 27. — Monrovians were loyal to their townsman at the election yesterday, giving Herbert J. Evans, Republican candidate for State Senator from the Thirty-fifth District, 755 votes, while his opponents' results in Monrovia were as follows: Smith, 87; Taylor, 27; Wilber, 79. Arcadia gave Evans 174 votes and Duarte gave him 113. The Arcadia vote for Smith was 12; Taylor, 12, and Wilber, 43. At Duarte, Smith received 6; Taylor, 5, and Wilber, 13.

## FREDERICKS'S LEAD GROWING

(Continued from First Page)

son, Keetch, Valentine, Hardy, Paul Burks, Collier, Sha wand Archbald were in the first twelve of the candidates for the twelve long-term places on the Superior Court bench, with Police Judge Frederickson and Justice of the Peace Hanby. Of the incumbents only Judge Guerin failed to appear in the first twelve.

Twenty-four of the twenty-six candidates are to be nominated for the final election in November. Besides those already named, the following appear to be nominated: H. J. Crawford, McCartney, Baird, Kendrick, Long, Burke, E. M. Crawford, Willis, Joos, Grossman and Barrett. Last night's figures indicated that Morris and Van Etten would fail to gain the nomination.

Should the present ratio continue until the end of the count, it is indicated that Judges York and Fleming will receive a majority of the votes cast, this being tantamount to election. In this case only ten positions are to be contended for in the final election, with twenty nominees on the ballot, being those with the highest totals following those elected.

The present Board of Supervisors will remain intact, according to the figures yesterday from the Second, Fourth and Fifth districts, where Supervisors Bean, McClellan and Wright were running. Mr. Bean was unopposed, thus rolling up a [illegible] McClellan had an [illegible] majority over [illegible] only opponent. On [illegible] ures it appeared [illegible] Wright had more [illegible] two opponents, O. B. [illegible] and C. C. Fife, [illegible] gether, this indicating [illegible] practically elected for [illegible] term.

Congressman [illegible] Ninth District, was [illegible] cept for a write-in [illegible] polled a tremendous [illegible] votes.

Chief Justice [illegible] preme Court, and [illegible] Justices Shenk and [illegible] well as Associate [illegible] and Works, of the [illegible] of Appeals, were all [illegible]

**SENATE [illegible]**

The vote last night [illegible] the nomination on the [illegible] ticket of J. L. Pedrotti [illegible] in the Twenty-ninth [illegible] ry Chamberlin [illegible] the Thirty-first [illegible] trict, Cadet Taylor in the [illegible] third Senatorial District, [illegible] ton M. Allen in the Thirty- [illegible] Senatorial District. In the [illegible] fifth Senatorial District [illegible] was leading.

In the race for the [illegible] the following appeared [illegible] lican nominees last night: [illegible] first District, Weller; [illegible] District, Little; Sixty-third [illegible] trict, Graves; Sixty-fourth [illegible] Lyon; Sixty-fifth District, [illegible] Sixty-sixth District, Byrne; [illegible] seventh District, Miss Miller; [illegible] ty-eighth District, Sewell; [illegible] ninth District, Scofield; [illegible] District, Merriam; [illegible] District, Carter; [illegible] District, Badham; [illegible] District, Davis; Seventy-fourth [illegible] trict, Roberts; Seventy-fifth [illegible] trict, Pierce.

Complete returns from [illegible] 1012 precincts received [illegible] at the City Hall by City [illegible] Domingues showed that the [illegible] bonds carried by better [illegible] eight-to-one majority.

The total vote cast on the [illegible] was:

| | |
|---|---|
| Yes | [illegible] |
| No | [illegible] |

The total vote cast in [illegible] was 133,757, Mr. Domingues [illegible] ed. The returns were [illegible] accurately handled by Mr. [illegible] guez and his staff. They [illegible] checked and tabulated [illegible] time, it was stated.

Tabulation of the vote [illegible] started by the City Council [illegible] and the official result of [illegible] tion declared soon [illegible] was stated.

**MEXICAN PREDIC[illegible] CLAIMS ADJUS[illegible]**

[BY A. P. NIGHT WIRE]

SAN ANTONIO (Tex.) [illegible] Amicable adjustment of [illegible] individuals against [illegible] States and Mexico [illegible] by Fernandez MacGregor [illegible] member of the General [illegible] Commission, who passed [illegible] here today on his way [illegible] ington, where the commission [illegible] hold its first meeting [illegible] McGregor was [illegible] Benito Flores, agent of [illegible] mission.

EVERY MORNING IN THE YEAR Los Angeles Times
The Times Building, First and Broadway.
90c per month DELIVERED BY CARRIER
By Mail, in Postal Zones 1 to 4, including California, Arizona, [illegible] $12.00; Monthly, $1.05. In Zone 5, including Colorado, Idaho, [illegible] Oregon, Washington, Yearly, $16.00; Monthly, $1.50. In Zone [illegible] States, Canada and Mexico, Yearly, $18.00, Monthly, $1.50. [illegible]
Entered as second-class matter Dec. 4, 1881, at the Postoffice at Los Angeles under the Act of March 3, 1879.
THURSDAY MORNING, AUGUST 28, 1924. VOL. XLIII. [illegible]

Shields&[illegible] "The Good [illegible]" 414-416 West [illegible] Established [illegible]

Dollars and Phonographs—

*Why some think [illegible] WORTH MORE [illegible] buy a Victrola [illegible] Brunswick at Wiley [illegible] Allen's*

*Victrola and Brunswick Prices as low as any in U. S.*

$5 per mo. and small cash payment will buy some models

You can get the same kind of [illegible] at any bank—and you can get [illegible] trola or Brunswick at almost [illegible] dealer's—but whether it's dollars [illegible] phonographs there's an added [illegible] ment of value in dealing with [illegible] stitution which, like the Wiley [illegible] Allen Company, is long [illegible] substantial and known [illegible] VICE. The longer you own [illegible] strument bought at Wiley B. Allen [illegible] the more you'll appreciate [illegible] ine interest this house [illegible] show in all its patrons.

Come here for Brunswick or [illegible] PLUS. We'll do everything [illegible] HELP you make a wise selection [illegible] ing to influence you in [illegible] against your will.

Wiley B. Allen Co.
Mason & Hamlin [illegible]
416-418 South Broadway

os Angeles Times DAILY

t and Broadway. Phone

DELIVERED BY CARRIER — Single Copies, Daily, 5 Cents; Sunday, 10 Cents.

1 to 4, including California, Arizona, Nevada, Utah, Idaho, in Zone 5, including Colorado, Idaho, Montana, New Mexico, Wyoming, Yearly, $16.50; Monthly, $1.50. In Zone 6, 7 and 8, including Alaska, Hawaii, Mexico, Yearly, $18.00, Monthly, $1.50. POSTAGE PREPAID

ntered as second-class matter Dec. 4, 1881, at the Postoffice at Los Angeles, Cal., under the Act of March 3, 1879.

ING, AUGUST 28, 1924. VOL. XLIII. NO.

uesday, Super- ight received more than the eived by his and opponents, d Charles Fife. 509 votes and

District Attor- ncumbent, ob- and Caryl M.

candidates for nch residents st interest in d around the he ballot. The the list of can- his margins.

ults of the race

| | |
|---|---|
| | 1,841 |
| | 1,565 |
| | 1,477 |
| | 1,434 |
| | 1,383 |
| | 1,290 |
| | 1,278 |
| | 1,213 |
| | 1,070 |
| | 1,043 |
| | 1,001 |
| | 790 |
| | 788 |
| | 589 |
| | 577 |
| | 513 |
| | 500 |
| | 458 |
| | 437 |
| | 416 |
| | 406 |
| | 291 |
| | 223 |
| | 215 |
| | 199 |
| | 168 |

AL EVANS

g. 27. — Mon- o their town- yesterday, giv- s. Republican Senator from rict, 755 votes, results in Mon- s: Smith, 87; , 79. Arcadia es and Duarte e Arcadia vote Taylor, 12, and arte, Smith re- nd Wilbur, 13.

KS'S ROWING

First Page)

na, Hardy, Paul wand Archbald lve of the can- elve long-term or Court bench, ederickson and Hanby. Of the Judge Guerin the first twelve. the twenty-six be nominated n November. dy named, the be nominated: Cartney, Baird, Burke, E. M. ooa, Grossman night's figures is and Van Et- in the nomina-

ent ratio con- of the count, t Judges York receive a ma- cast, this being tion. In this tions are to be e final election, es on the bal- th the highest ee elected. rd of Supervis- tact, according erday from the d Fifth dis- ervisors Bean, ght were run- as unopposed.

lars and onographs—

*Why some think it is WORTH MORE to buy a Victrola or Brunswick at Wiley B. Allen's*

You can get the same kind of dealer's—but whether it's dollars o phonographs there's an added ele ment of value in dealing with an stitution which, like the Wiley B Allen Company, is long establishe substantial and known for SER VICE. The longer you own your in strument bought at Wiley B. Allen the more you'll appreciate the qual ine interest this house continues show in all its patrons.

Come here for Brunswick or Victrola PLUS. We'll do everything possible HELP you make a wise selection, but ing to influence you in making a purchase against your will.

Wiley B. Allen Co. Mason & Hamlin Pianos 416-418 South Broadway



WALK-OVER'S
$5.00 Days
FOR MEN & WOMEN

TWO DAYS ONLY

Thursday & Friday
$5.00 Days

Amazing values for this regular End-of-the-Month Feature, following on our Semi-Annual Clearance.

All White Shoes Included — Also stunning satin, patent and other smart models.

Every pair designed for quality wear—representing highest possible value for the money.

All sizes represented, but no one type complete.

Super-Values are also offered in MEN'S shoes, comprising practically all leathers.

HOSIERY SPECIAL
Lovely new Silk Hosiery, full-fashioned, durable, beautiful. 13 new Fall Shades, besides black and white. Decidedly unusual at $1.35

JESBERG'S
Walk-Over Shops
618 S. Broadway
359 S. Spring St.
NO EXCHANGES OR REFUNDS

## THURSDAY & FRIDAY $5.00 DAYS

Amazing values for this regular End-of-the-Month Feature, following on our Semi-Annual Clearance.

All White Shoes Included — Also stunning satin, patent and other smart models.

Every pair designed for quality wear—representing highest possible value for the money.

All sizes represented, but no one type complete.

Super-Values are also offered in MEN'S shoes, comprising practically all leathers.

HOSIERY SPECIAL

Lovely new Silk Hosiery, full-fashioned, durable, beautiful. 13 new Fall Shades, besides black and white. Decidedly unusual at $1.35

JESBERG'S Walk-Over Shops
618 S. Broadway
359 S. Spring St.
NO EXCHANGES OR REFUNDS

MEXICAN PREDICTS CLAIMS ADJUSTMENT

[BY A. P. NIGHT WIRE]

SAN ANTONIO (Tex.) Aug. Amicable adjustment of claims individuals against the States and Mexico was by Fernandez-McGregor, member of the General Commission, who passed here today on his way to ington, where the commission hold its first meeting Saturday. McGregor was accompanied Benito Flores, agent of the mission.

SENATE RESULTS

The vote last night indicates the nomination on the republican ticket of J. L. Pedretti as Senator in the Twenty-ninth District, ry Chamberlin (unopposed) the Thirty-first Senatorial trict, Cadet Taylor in the Thirty-third Senatorial District, and ton M. Allen in the Thirty-second Senatorial District. In the Thirty-fifth Senatorial District H. J. was leading.

In the race for the Assembly the following appeared the Republican nominees last night: District, Weller; Sixty-second District, Little; Sixty-third District, Graves; Sixty-fourth District, Lyon; Sixty-fifth District, Bolton; Sixty-sixth District, Byrne; Sixty-seventh District, Miss Miller; Sixty-eighth District, Sewell; Sixty-ninth District, Scofield; Seventieth District, Merriam; Seventy-first District, Carter; Seventy-second District, Badham; Seventy-third District, Davis; Seventy-fourth District, Roberts; Seventy-fifth District, Pierce.

Complete returns from the 1012 precincts received results at the City Hall by City Clerk Domingues showed that the bonds carried by better than eight-to-one majority.

The total vote cast on the was:

| | |
|---|---|
| Yes | 11[illegible] |
| No | 14[illegible] |

The total vote cast in the was 133,757. Mr. Domingues ed. The returns were quickly accurately handled by Mr. Domgues and his staff. They checked and tabulated in time, it was stated.

Tabulation of the vote will started by the City Council and the official result of tion declared soon thereafter, was stated.

thus rolling up a huge vote McClellan had an overwhelming majority over Walter L. Pugh, only opponent. On last night's ures it appeared that Superior Wright had more votes than two opponents, O. R. Mason and C. C. Fife, could muster together, this indicating that he is practically elected for the full term.

Congressman Lineberger of the Ninth District, was unopposed, except for a write-in campaign, and polled a tremendous number of votes.

Chief Justice Myers of the Supreme Court, and his associate Justices Shenk and Richards, as well as Associate Justices Curtis and Works, of the District Court of Appeals, were all unopposed.

Shields & Co.
"The Good Taste"
414-416 West 6th St.
Established 1903

a directorate that directs
-intelligently
-conservatively
-consistently.
Commercial National Bank
Nine Los Angeles locations
S.W. CORNER SPRING & FOURTH
MAIN OFFICE
Vermont at 60th
Pico at Hoover
Main at Pico
1735 E. Seventh (near Central)
Seventh and Westlake
Hollywood Blvd. at Cherokee
Wilmington Office 131 W. Anaheim
Pasadena Avenue at 56th

A Match
PANTS TO MATCH
Your Coat and Vest
Any Pattern
Perfectly Tailored
Bring or Mail Vest or Sample
MATCH PANTS COMPANY
Room 217 Consolidated Bldg.
607 S. Hill St.
Los Angeles, Cal. Phone VAndike 8478
Chicago and New York

Almost everyone in Southern California reads FARM AND TRACTOR MAGAZINE Of the LOS ANGELES SUNDAY TIMES

## CHINESE STRIKE REPORTS DIFFER

*Canton Merchants Maintain Success is Near*

*Semiofficial Paper Prints Contradictory Story*

*Many Well-to-Do Citizens Go to Hongkong*

[BY CABLE AND ASSOCIATED PRESS]

HONGKONG, Aug. 27.—Although the Chinese merchants of Canton maintain that their strike is being carried out successfully, the government asserts that the strike is failing. A strict censorship at Canton makes it difficult to obtain the truth about the situation.

Meantime the exodus of the well-to-do from Canton to Hongkong continues. Large sums of money and valuables also are being sent to Shameen and Hongkong for safe keeping. The inflow of money is proving a great assistance to stock exchange here which are experiencing unprecedented booms.

Although the Chinese community of Hongkong is considerably excited over the strike and conditions are unsettled, foreigners generally do not regard the situation with apprehension. Cargoes destined for Canton, however, are not being shipped pending settlement of the difficulties there.

SOLDIERS PATROL CITY

The Chinese merchants in Canton claim that their strike is continuing despite the pressure of the government to force abandonment of the opposition to the Kuomintang government. Soldiers are patrolling the city but the striking shopkeepers are not resuming business. The Merchants' Volunteer Corps is distributing handbills urging the citizens to remain firm against the authorities.

On the other hand, semiofficial Canton Gazette says:

"The much heralded general strike in the city of Canton is abortive. Shops and stores controlled by the seditious gang will be dealt with by the authorities and taught a salutary lesson."

The police commissioner has sent armed cars to patrol various sections of the city.

CAUSED BY ARMS CARGO

The merchants' strike in Canton was called following difficulties between the merchants volunteer corps, known as the Fascisti of China and the government of Sun Yat-Sen over the admission of a shipment of arms from a German firm to the corps. The corps claimed it had legitimate permission to import the arms and threatened an armed conflict against Sun before he finally ceased the shipment on the 16th inst.

INSTO cleans hands, baths, instantly. No grit.

HAVE YOU HEARD—WHAT?
"The Legend of Rainbow Valley."
ASK YOUR FRIENDS!

Weak Eyes
YOUR EYES EXAMINED GLASSES COMPLETE $2.90

¶ An *examination* of your eyes, a *pair* of spherical *glasses*, in a *frame*, *complete* for $2.90. One week only.

¶ *Gold or shell frames, torics, fancy shapes* and *double vision glasses* correspondingly *low*.

¶ It is not *simply getting* a *Pair of Glasses*. They may do you an *irreparable harm by injuring your Vision* for the *Years* that are *ahead of you*.

¶ Buy *Skill, Ability* and *Experience*. Have the *Lenses properly fitted* so as to take the *Strain* from the *Eyes* and *Protect* the *Eyes* for the *Future Years*.

¶ It is this *Skill, Ability* and *Experience* that I *offer*—an *Oculist's Examination*.

¶ I always *try* to be *reasonable* in my charges. No "drops" used. Some of your neighbors are wearing glasses I fitted.

C. N. HOPKINS, M.D.
Eye, Ear, Nose and Throat Specialist
Suite 201-203-205 Laughlin Bldg.
848 South Broadway
Hours: 9 to 4

One of the best known Dentists in Los Angeles

All operations without pain. Free examinations and advice.

Special attention to painless extraction of teeth.

Minimum Prices

| | |
|---|---|
| GOLD CROWNS, 22K | $ 5.00 |
| PORCELAIN CROWNS | 5.00 |
| BRIDGE WORK | 5.00 |
| SET OF TEETH | 10.00 |

DR. CARR, Dentist
220-31 O. T. Johnson Building
Broadway at Fourth
Hours, 9 to 5:30. Phone TUcker 4903
Sunday and Evening Appointments

Sure Relief FOR INDIGESTION

6 BELL-ANS Hot water Sure Relief
BELL-ANS
25¢ and 75¢ Packages Everywhere

WATCHES REPAIRED

To add to our fast growing list of satisfied customers we will repair only any American watch for $1.00 and charge wholesale for material used and guarantee its time keeping for 2 years.

$1

REINGOLD'S
521 So. Spring St.

## HOKE SMITH MARRIED TO SECRETARY

*Former Georgia Governor and Senator Takes Bride on Canada Honeymoon*

[EXCLUSIVE DISPATCH]

PELHAM (N. Y.) Aug. 27.—Hoke Smith, twice Governor of Georgia, United States Senator for ten years, and Secretary of the Interior under President Cleveland, was married this afternoon in Pelham to his secretary, Miss Maisie Crawford. Senator Smith is 69 years of age and his bride is 28.

The wedding took place at 2:30 o'clock at the home of the bride's sister, Mrs. Livingston Leeds. The ceremony was performed in the presence of the immediate families of the couple by Rev. Robert Gardner McGregor, rector of the North Avenue Presbyterian Church of New Rochelle. There were no attendants.

The bride has been secretary to her husband during the last few years in Washington, where he has been making his home. Senator Smith is a widower, his first wife having been Miss Bardie Cobb, whom he married in December, 1883.

Following the ceremony the bridal couple left by boat for Canada to spend their honeymoon. They will make their home in Washington.

The bride, it was said, at the Leeds home tonight, was born at Cordele, Ga., and for several years has been acquainted with Mr. Smith due to their similar interests.

## BLOW AIMED AT UPRISING IN HONDURAS

*Federal Troops Mass to Destroy Rebellion Led by Gen. Ferrera*

[BY CABLE AND ASSOCIATED PRESS]

TEGUCIGALPA (Honduras) Aug. 27.—The Honduran government is preparing for a decisive attack with the purpose of destroying the revolt headed by Gen. Gregorio Ferrera.

Gen. Paguaga has left for San Pedro Sula with 1500 volunteers who will be reinforced as fast as the government can provide arms. When sufficient forces have been gathered the march against Ferrera will be started.

SAN SALVADOR (Republic of Salvador) Aug. 27.—A telegram from Gen. Gregorio Ferrera, Honduran insurrectionary leader, says rebel forces in the Department of Intibuca, commanded by Gen. Manuel Darias, have defeated government troops coming from the northern coast.

Another dispatch says it is confirmed that Adolfo Fiallos, Federal commander in the town of Marcala, revolted against the Tosta government and imprisoned all public employees sympathizing with the government.

Federal forces sent to recapture the town of Gracias are declared to have gone over to the rebels.

## Ford Denies He Gave Interview About Ku Klux

[BY A. P. NIGHT WIRE]

DETROIT, Aug. 27.—Henry Ford in a wireless dispatch from his yacht en route from Montreal to Detroit, to his offices here, tonight positively denied statements credited to him yesterday by the Montreal Star, wherein he was quoted as saying that the Ku Klux Klan was misunderstood.

Mr. Ford, in his message, not only denied the interview, but asserted that he had given no interview to anyone while in Montreal and also stated that he had not discussed the Ku Klux Klan.

The message further instructed the Ford offices here to "make a positive denial of an absolutely false statement."

## Richardson Body to Make Eighth Road Inspection

[BY A. P. NIGHT WIRE]

SACRAMENTO, Aug. 27.—Gov. Richardson's Highway Commission of Nine, engaged in a study of the State highway system, will begin its eighth trip over the highways on Labor Day, September 1, it was announced here today. The week's itinerary will take the committee into the Lake Tahoe section and southward through the mountains east of the Sierra Nevadas, ending in Los Angeles September 7, after an inspection of roads in the San Bernardino Mountains and Los Angeles county not yet viewed by the committee.

## VOTING BY MACHINE GIVES QUICK COUNT

SAN FRANCISCO TEST SHOWS MUCH TIME SAVED IN ELECTION TOTALS

[BY A. P. NIGHT WIRE]

SAN FRANCISCO, Aug. 27.—The efficiency of the voting machine in effecting a quick final count has been proved, according to a statement today by J. Harry Zemansky, register of voters in San Francisco, who used 111 of the machines in yesterday's primary election.

The first precinct machine vote was in the hands of the registrar at 7:25 p.m., twenty-five minutes after the polls closed. It took less than ten minutes for the election officers to copy the totals at the polling place. The remaining time was spent in rushing the tally to the City Hall in an automobile.

The 111 machine totals were completed and in the hands of the registrar within an hour after the polls closed.

## RANSOM CALLED MOTIVE OF BOYS

*State in Franks Case Makes Vitriolic Attack*

*Leopold and Loeb Show Strain of Continued Assault*

*Smiles Disappear and Faces Become Haggard*

[EXCLUSIVE DISPATCH]

CHICAGO, Aug. 27.—Money was the motive back of the kidnaping of Bobbie Franks—$10,000 ransom money.

Murder was committed to hide the connection of Richard Loeb and Nathan Leopold, Jr., with a crime.

Perjury and dishonesty mark the defense in the murder trial before Judge John S. Caverly.

These were the points State's Attorney Robert E. Crowe sought to pound home today in the State's final argument in the Franks murder trial. Mr. Crowe did not finish his argument today, but tomorrow will see the finish of the "legal battle of a century." There will be nothing left then except the pronouncement of sentence by Judge Caverly, which will not be made for two or three weeks, although the judge had indicated that when the State rested he would set a date for the fixing of the punishment.

FACES SHOW STRAIN

Weeks of listening to descriptions of how they killed little Robert Franks, of their motives, of their emotions, of almost every single act of their lives, has brought lines to the faces of Loeb and Leopold. They look haggard, tired to the breaking point.

Gone are the smiles that featured their conduct earlier in the trial—wiped out by the vitriolic speeches and forceful gestures of the prosecutor.

They smiled but once today, when Crowe, in a high tenor, prophesied:

"These two degenerates will have to be carried to the gallows. Harvey Church thought he was without fear and he told his story with an air of braggadocio, but he was carried to the scaffold in a stupor."

Pitiful grins those smiles, more like grimaces of pain.

It was obvious that Mr. Crowe intended to leave no stone unturned in his effort to introduce "Babe" and "Dickie" to the hangman. And the youths know it.

With the prosecutor's renewed attack on the competency of the defense alienists, he demanded a name for this "strange mental sickness invented for this case." From the outset the explosive argument of Mr. Crowe drew the objections of defense counsel. Wrangles were frequent.

CROWE IS PEEVED

Once, visibly irked by the objections, Mr. Crowe turned to the judge and shouted:

"They have been quoting poetry and philosophy here for four days; I don't see why we can't have a little citation from the law.

"We have heard everything that is in the medical books and a great deal that never got into the books from the three wise men of the East, brought in by the defense, but they haven't ventured to give this mental disease of these defendants a name."

The prosecutor waxed sarcastic. "They say," he scoffed, "that Loeb had no ambition, and therefore was mentally sick. Then they say Leopold had great ambitions, and therefore was mentally sick.

"The defense tells us that Loeb poisoned his mind by reading detective stories. So did I. I remember crawling under the bed to read Nick Carter and when I was at Yale I still enjoyed mystery novels. That's not abnormal.

"But the doctors said Loeb read good books—Dickens and Thackeray."

Mr. Crowe pointed out other conflicting bits of evidence, also. The defense, he declared, contended Loeb murdered the Franks boy for a thrill. But the doctors testified he craved no thrills or excitement.

CALLS PROBLEM SIMPLE

Mr. Crowe thought the problem of punishment before Judge Caverly very simple. The two boys wanted money, so they discussed killing the son of a certain rich man because young Loeb had a grudge against him and hated him. They decided not to kidnap this youth, however, because he was too large. They wanted a small boy like Robert Franks, whom they knew, because such a boy would go with them willingly. They had to kill the boy as a matter of self-preservation, because the victim would recognize them and connect them with the kidnaping.

The motive for the murder was the same as the motive of the robber who is caught at work. He does not go in to kill but to rob, Mr. Crowe said. The killing of Bobbie Franks was to escape apprehension. The prosecutor outlined it as a very simple cycle.

After building up his own case, Mr. Crowe attacked the defense as dishonest. He used the phrases, "perjury with a purpose," "lying alienists," "perjured witnesses," to illustrate his opinion. "Who are the tricksters in this case?" he asked after he had charged that some attorney, some doctor, or some member of the families of the two boys had gone to them in jail and suggested the "dreams" and "fantasies" which they should tell the alienists who were hired to discover that they were suffering from a mental disease. The dishonest defense was necessary, Mr. Crowe charged, because the guilty youths were "trapped like rats."

"MURDER IN HIS HEART"

Richard Loeb had murder in his heart—he even planned to kill young Leopold, Mr. Crowe thought that if "Dickie" had killed "Babe" and then committed suicide, the community would not have grieved long. "Dickie" had confessed that he knew he would be suspected if Nathan, Jr., were killed.

"Young Loeb thought that the millions of his father, Albert H. Loeb, vice-president of Sears-Roebuck & Co., made him above the law. He believed that you cannot hang a million dollars in Cook county, no matter how dastardly the crime," the perspiring prosecutor shouted.

Mr. Crowe ridiculed Mr. Darrow's contention that heredity was responsible for the mental condition of the boys and that their parents did not bring them up right. The whole trouble was with the boys, and died with them, he flared.

With deadly effect Mr. Crowe used the so-called Bowman-Hulbert report written by Doctors Bowman and Hulbert, two of the defense medical experts. Words, phrases, sentences, paragraphs and pages were read from the report by Mr. Crowe to prove that the boys had emotions. Their defense is based on the claim that, although their intellects are the average or above the average, the emotional sections of their brains are undeveloped and diseased.

Mr. Crowe likened the Darrow appeal for the Franks killers to a plea made to President Roosevelt in 1904 in behalf of John W. Burley—an appeal for commutation from a death sentence on the grounds of an unsound mind.

Mr. Roosevelt denied the request because there was not enough unsoundness to warrant sending Burley to an asylum before the murder. President Roosevelt allowed the hanging of Burley, and Mr. Crowe read to Judge Caverly a long letter in which the then-President told his reasons for his action. The letter made a distinct impression on the courtroom crowd.

Each time, as he knocked out one of the props on which the defense rests its case, he got around to the trinity of motives—"money, ransom and wealth"—and their consorts, kidnaping and murder.

Jacob Franks, father of the slain boy, admitted today that he was "opposed to capital punishment."

State's Attorney Crowe was thundering his demand for the noose for Dick Loeb and "Babe" Leopold, when the father, who has wearily sat through each day's sessions of the trial, voiced his statement.

"To tell the truth, I am opposed to capital punishment, but I feel I have no right to interefere in this case in one way or the other," he said. "I am not really interested in the outcome of the case, since there is no chance that they will be at large—" Mr. Franks never speaks the names of the youths who killed his son.

"I am glad the trial is nearly over, because I do not like to attend it, but it has been impressed on me that it is my duty to be here.

"Whatever Judge Caverly decides is the proper punishment will satisfy me. I am not much interested in what the penalty is to be. I have no feeling of maliciousness—that cannot bring back my son. I shall be glad when it is all over."

## RUSSIAN BEES LOSE CROWNS

No More Books on "Queens" Are to be Allowed; It's Bad Precept

[BY CABLE AND ASSOCIATED PRESS]

LEIPSIC (Germany) Aug. 27.—Soviet authorities have prohibited the importation into Russia of books about ants and bees in which "queens" are mentioned, says the German Buch Handler-Borsenblatt, a weekly devoted to the book trade. The Bolsheviki are said to object to the description of colonies of ants and bees as helpless when lacking the ruling power of their queens.

THE BIRKEL COMPANY

Annual August Clearance
SALE

Special Bargains in New Grand Pianos

Included in this special group are some of the world's finest instruments. For instance, the Steinert is the piano Mary Garden uses exclusively. The Weber and Steck are Aeolian Co. products. Here are some typical specials

| | |
|---|---|
| $1325 Steinert Grands Reduced to | $1050 |
| $1050 Steck Grands Reduced to | $850 |
| $1375 Weber Grands Reduced to | $1140 |
| $1225 Krakauer Grands Reduced to | $995 |

*Special Values in New and Used Upright and Player Pianos*

The BIRKEL COMPANY
446 South Broadway
The Steinway House

Steinway, Weber and Steck Duo-Art Reproducing Pianos

## Copper Etchings in Sepia Tones

A beautiful pictorial rotogravure section containing from eight to twelve pages is issued each week with the SUNDAY TIMES.

TAKE A FOUR-PIECE SUIT WITH YOU ON YOUR OUTING OVER LABOR DAY

IT ANSWERS A TWO-FOLD PURPOSE—LONG TROUSERS FOR TOWN OR TRAVEL—PLUS FOUR KNICKERS FOR GOLF AND OTHER SPORTS. OUR ASSORTMENTS OFFER A SPLENDID VARIETY OF FABRICS TAILORED INTO MODELS DESIGNED STRICTLY ALONG ENGLISH LINES. SEE THEM IN THE WINDOWS.



$50 AND $60

GOLF KNICKERS OF PURE IRISH LINEN $5.00

OF IMPORTED WOOL NOVELTIES, $10, $12.50

GRAY FLANNEL TROUSERS, $10, $12.50

*This store will be closed all day Monday, September 1, Labor Day.*

In September



616 Broadway

"Desmond's"

In the meantime

# The Ampico

brings the gift of music into the everyday life of its owner.

This wonderful invention in the world-renowned

Chickering

and the

**Marshall & Wendell**

endows these pianos with the artistry of a long list of famous pianists, ever ready to play for their fortunate possessors.

*Satifactory Terms.*

**SOUTHERN CALIFORNIA MUSIC COMPANY**

**335-339 SOUTH BROADWAY**
**332 SOUTH BROADWAY**

LONG BEACH 119 E. Third | RIVERSIDE 855 Main | SAN DIEGO 720-22 Broadway



*PREVENT FOREST FIRES—IT PAYS*

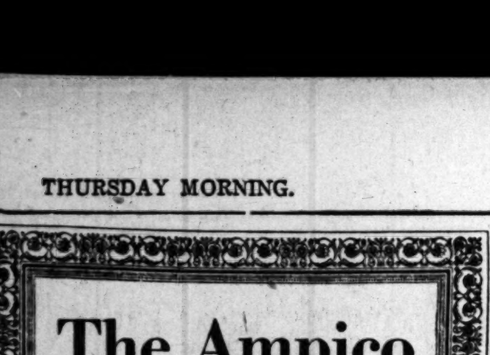

# going away

## *See the* NORTHWEST

*An ideal summer vacationland*

The Pacific Northwest is a beautiful vacationland—more beautiful now than at any other time of year.

Go now. Special low roundtrip fares make it more than ever easy.

See stately Mt. Shasta, Mt. Rainier and Rainier National Park, the Olympic Mountains and scores of other delightful spots. Take the side-trip to beautiful Crater Lake. Enjoy the Shasta Route.

Through Pullman sleepers daily to Seattle.

And for accurate, courteous information regarding the trip you plan to take ask any Southern Pacific agent.

**Southern Pacific**

TICKET OFFICES
213 West Seventh Street and Main Floor Pacific Electric Building
Sixth and Main Streets
STATION, Fifth and Central; Phone MEtropolitan 3000

IN HOLLYWOOD
6768 Hollywood Boulevard
Phones, GRanit 1801; GRanit 1802



Issued on Sunday—Read All through the week.
FARM AND TRACTOR MAGAZINE
Of the LOS ANGELES SUNDAY TIMES



# *Auction Sales*

Los Angeles Auctioneers' Association Official Bulletin

## Don't Forget To Go!

to BIG BEAR LAKE

*and look over*

The Sensational Offering of

→ 100 ←

## Big Bear Lakeside Lots

(Including Lake Frontage)

TRACT NO. 1
Located between The Tavern and the Dam.

TRACT NO. 2
Adjoining Lowe's Camp

## AT AUCTION

Sunday, August 31st
Labor Day, September 1st, 1 P.M.
SALE ON THE PREMISES OF TRACT NO. 2
Adjoining Lowe's Camp

C. H. O'CONNOR & SON, Auctioneers
Suite 309, Bank of Italy Bldg. TRinity 1061


## CAMERA FILM IN MARS MYSTERY

*Dot-Dash Groups Resemble Crudely Drawn Face*

*Washington Inventor Lays it to Heterodyning*

*Astronomer, However, Has More Serious View*

[BY A. P. NIGHT WIRE]

WASHINGTON, Aug. 27.—Development of a photographic film received of radio signals during a period of about twenty-nine hours while Mars was closest to the earth has deepened the mystery of the dots and dashes reported heard at the same time by widely separated operators of powerful stations.

C. Francis Jenkins of Washington, inventor of the devices which he calls the "radio photo message continuous transmission machine," was induced by Dr. David Todd, professor emeritus of astronomy of Amherst and organizer of the International "listening in" for signals from Mars, to take the record.

The film, thirty feet long and six inches wide, discloses in black on white a fairly regular arrangement of dots and dashes along one side, but on the other side, at almost evenly spaced intervals, are curiously jumbled groups, each taking the form of a crudely drawn face.

"I don't think the results have anything to do with Mars," said Jenkins. "Quite likely the sounds recorded are the result of heterodyning, or interference of radio signals. The film shows a repetition at intervals of about half an hour of what appears to be a man's face. It's a freak which we can't explain."

Dr. Todd, however, takes a more serious view of the record, although admitting he is at a loss to explain its significance.

"We now have a permanent record which can be studied," he points out, "and who knows, until we have studied it, just what these signals may have been?"

William F. Friedman, chief of the code section of the office of the chief signal officer of the Army, has been requested to attempt to decipher a section of the developed film, and Jenkins retained another strip to lay before Dr. J. H. Dellinger, chief of the radio division of the Bureau of Standards, for his opinion.

The Jenkins device was attached to a radio-receiving set adjusted to a wave length of 6000 meters and the dots and dashes were recorded on the film in an instrument passing over its surface from side to side as it was unwound fifty times to the inch, which responded to incoming sounds with flashes of light.

## SOVIET REWARD TO NANSEN IS FAILURE

AGRICULTURAL ENTERPRISE ON RUSSIAN LAND IS MONEY LOSER

[BY CABLE—EXCLUSIVE DISPATCH]

LONDON, Aug. 27.—It has just come to light that Dr. Fridtjof Nansen, the Norwegian explorer, who, during the great Russian famine, was high commissioner of the League of Nations for famine relief and was not always on cordial working terms with the Hoover organization, was rewarded by the Bolsheviks for his services to Russia by a concession of two large estates in the most fertile agricultural belt in Russia.

Officially, the concession was explained by the Bolsheviks as being in the interests of Russian peasants, who were expected to benefit by Dr. Nansen's experiments. Dr. Nansen subsequently passed the concession on to Swedish friends, retaining an interest in the management, but the venture has proved to be a loss.

Nearly $100,000 has been sunk by the Swedes in the organization of the estate. Much of this sum has gone toward the purchase of farm machinery, of which a large quantity was imported. But the hostility of the soviet officials, together with the hatred of all foreigners by the peasants, has made the enterprise a failure.

## COMMERCIAL PLANES TO FEATURE SALON

[BY CABLE—EXCLUSIVE DISPATCH]

PARIS, Aug. 27.—A feature of the ninth aeronautical exposition to take place at the Grand Palais from December 5 to 21 is to be commercial airplanes. Because of the rapid strides made in this type of plane since the war the exhibit is expected to surpass all other expositions of its kind in Europe. The progress made in commercial flying in Europe has surpassed that in the United States. The busy business man who wants to hop over to Berlin, Vienna, Prague or Constantinople finds it a boon, as he escapes customs inspectors at the border. When the plane alights at his destination his baggage is examined. He can leave it at the field, hasten into town and then have his baggage follow him. Types of fast motor launches, called the glisseurs, will be also shown.

## SUSPECT IN SLAYING CASE ADMITS GUILT

[BY A. P. NIGHT WIRE]

RED BLUFF, Aug. 27.—When the trial of Earl Williams and Charles Craig on a charge of murder in connection with the shooting of Sam Hermanson, was called in the Superior Court here today, Williams changed his plea of not guilty to guilty. Counsel for Williams said that he was pleading on his own responsibility. Craig's plea of not guilty stands and he went on trial today.

## DEATH OF GIRL AND YOUTH IS MYSTERY

[BY A. P. NIGHT WIRE]

WYMORE (Neb.) Aug. 27.—Bessie Nenic, 15 years of age, and Charles Clary, 16, were found dead here this morning in a wood patch near the city limits, and efforts are being made to determine whether it was a case of double suicide or whether young Clary shot and killed the girl first, then killed himself. A discharged revolver was found in his hand.

## WANT A BURRO AT LOW COST?

They are Drug on Market in Globe and Selling at $1.50 Each

[EXCLUSIVE DISPATCH]

GLOBE (Ariz.) Aug. 27.—Burros are a drug on the market and well-broken animals are being quoted by City Poundmaster Henry at only $1.50 a head. Many of them have been taken up by the city authorities as they were browsing on the flower beds of enraged householders. The gentle animals used to be in demand to pack the effects of prospectors and bring wood and ore down from the mountains, but little of this service now is needed.

## *FLOODS AND FIRE RAGING OVER JAPAN*

*Landslides Also Follow in Rain Wake, Entombing Many as Villages Are Razed*

[BY CABLE—EXCLUSIVE DISPATCH]

TOKIO, Aug. 27.—Landslides, fire and floods are following the torrential rains of the past few days in Japan. The loss of life is not known, but property damage is heavy.

In the outlying districts of Tokio, including the slums and factory districts, nearly 10,000 homes are partly submerged. Thousands of inhabitants have fled to higher ground where they are living in tents.

In the Hakone Mountain district scores of landslides have wiped out villages and hamlets, entombing the inhabitants.

Reports from the Kakudate district say fire which followed disaster to the public service utilities has destroyed a large number of dwellings.

Other districts are reporting similar major disasters.

## *Phoenix Chooses Group to Attend Railway Hearing*

[EXCLUSIVE DISPATCH]

PHOENIX, Aug. 27.—At the main line merger railroad hearing before the Interstate Commerce Commission in Washington September 8, Phoenix will be represented by Mayor Whitney, President H. B. Wilkinson of the Main Line Association, and F. A. Jones, both representing the Chamber of Commerce. Capt. J. L. Alexander will represent the county of Maricopa and the State will be represented by Corporation Commissioner Johnson and A. A. Betts and by President P. G. Pilsbury of the Arizona Industrial Congress, while Senators Ashurst and Cameron and Representative Hayden also may be present as well as delegates from a number of Southern Arizona towns. Mr. Wilkinson will be in Los Angeles Thursday to confer with President Lacy of the Chamber of Commerce with regard to representation from the Coast city.

## PHOTOGRAPHER'S BODY SEEN IN ICE FISSURE

RANGERS PLAN ATTEMPT TO REACH DEAD MAN ON MOUNT OLYMPUS

[BY A. P. NIGHT WIRE]

TACOMA (Wash.) Aug. 27.—The body of J. C. Jeffers, Olympia photographer, has been found, according to a message to the News-Tribune this morning from Port Angeles. The message said that the body of Mr. Jeffers was first seen at 7:30 o'clock last night by a party of forest rangers. The report was made by Charles Lewis, a forest ranger, to Clifford Morgan-rath, Olympic forest district supervisor at Port Angeles.

Mr. Lewis reported that it was impossible to reach the body last night but that it is expected that it can be raised today. Mr. Jeffers fell Sunday about 300 feet into a fissure on the Blue Glacier on the eastern slope of Mount Olympus in the Olympic Mountains. The body will have to be carried thirty miles over difficult trails before it can be brought to Port Angeles.

## GERMANY CUTS LIST OF STATE WORKERS

[BY CABLE AND ASSOCIATED PRESS]

BERLIN, Aug. 27.—Four hundred thousand of 1,600,000 state employees have been discharged in Germany during the last few months, under a law providing for a general reduction of officials, to aid in balancing the budget. It is estimated that 430,000,000 gold marks will be saved for the government by the enforcement of the measure, a sum constituting about one-seventh of the total state expenses.

## FRANCE AND GERMANY IN POTASH COMPACT

[BY CABLE AND ASSOCIATED PRESS]

PARIS, Aug. 27.—The first Franco-German commercial agreement to be concluded since the war was signed today. It regulates the sale of Franco-German potash to America. The potash producers of Germany and France, instead of competing, agreed to divide the sales, France supplying 37½ and Germany, 62½ per cent. The agreement runs for two years and is based on the price of $27 per ton for the product. The Hague arbitration court is to settle divergencies.

### FIREMAN DIES IN WRECK

[BY A. P. NIGHT WIRE]

LARAMIE (Wyo.) Aug. 27.—R. E. Brown, locomotive fireman, was killed and an engineer named Ryan was seriously injured when the mixed train of the Union Pacific railroad ran into a burned-out bridge north of Saratoga, Wyo., today.

*The Magnet That Draws People From Near and Far*

Eight [illegible] from the Grand Old [illegible] which furnishes the attraction for them all

THE BLUE PACIFIC

Boating
Fishing
Bathing

The Glistening, White, Sandy Beach

The Amusements

The New Club Casa Del Mar

The Business Center

Grammar and High Schools

Just a Neighborly Walk

Hellman Commercial Trust & Savings Bank Trustee

## DRIVE OUT TODAY! DON'T FAIL!

Secure a Sales Map at the Tract Office on the property and make an advance inspection of the best improved, moderately restricted [illegible] View property in Santa Monica. Select your lots — come prepared to BID. Remember—the Public makes the Price.

## SANTA MONICA HIGHLANDS

Located on 8th Street (Lincoln Boulevard) between Pico and National Boulevard, Santa Monica

## LOT AUCTION

On the Property—Under Large Electric Lighted Tent, Rain or Shine, at 2:30 and 8 P. M.
Except Sunday Evening

## AUG. 29 -- 30 -- 31

FRIDAY - SATURDAY - SUNDAY

HOW TO GET THERE FROM LOS ANGELES

Drive Santa Monica Blvd. to 8th St., Santa Monica; turn left to BIG SIGN ON TRACT.
Drive Washington Blvd. to 8th St., Venice; turn right to BIG SIGN ON TRACT.
Drive Pico or National Blvds. to Santa Monica Highlands—BIG SIGN ON TRACT.

EASY TERMS
SALES MAP ON REQUEST
Los Angeles Office, Telephone VAndike 3838
Suite 913 Bank of Italy Bldg.

Heber Harter & Co. AUCTIONEERS
31 E. 42nd St., Suite 305, New York


## *Veteran Cutter Bear Back from North to Retire*

[BY A. P. NIGHT WIRE]

SAN FRANCISCO, Aug. 27.—The United States Coast Guard cutter Bear, which for thirty-eight years has bucked the ice to Alaska's northernmost tip, shouldered her way into San Francisco Bay today for what is believed will be her last anchorage. As on many other voyages into the Bering Sea, the Bear was hugged by ice on this last voyage but shook herself free with a bent rib or two.

In the Bear's proud record is included the rescue of the Greeley expedition in 1884.

## *Long Island is All Dolled Up for the Prince*

[EXCLUSIVE DISPATCH]

NEW YORK, Aug. 27. — Long Island is swept and garnished for the Prince of Wales, save for a road or two under repair around Westbury, and a Ku Klux carnival at Hempstead.

The always intelligently curious heir to the British throne may find something interesting in both, should either meet his eye as he is dashed hither and yon during his brief period of "rest." Thanks to the lengthily, craftily, quietly and efficiently developed plans of Maj. Oscar N. Solbert, the Prince's honorary American aide de camp, that "rest" will be just about what the Prince wants.

## LIFE PRISONER WHO CHEATED NOOSE DIES

GUARDS AT FOLSOM PRISON DISCOVER LOPER VICTIM OF HEART DISEASE

[BY A. P. NIGHT WIRE]

SACRAMENTO, Aug. 27.—Charles H. Loper, 58 years of age, who cheated death on the gallows in 1911 when the State Supreme Court granted him a new trial after his conviction by a jury in Fresno county on a murder charge with a recommendation that the death sentence be imposed, was found dead today in his cell at Folsom prison—a victim of heart disease, prison officials stated.

After he was granted a new trial, Loper agreed to plead guilty to a charge of murder with the understanding that he be given a life sentence. He was later sentenced to serve a life term and was ordered confined at Folsom prison.

In making their usual morning rounds today guards at the prison found Loper dead on his cot.

## MISSING PAIR FOUND KILLED UNDER AUTO

[BY A. P. NIGHT WIRE]

SANTA CRUZ, Aug. 27.—The bodies of Caroline Witherly, 17 years of age, an entertainer at a beach resort here, and Leslie C. Kibler, a Santa Cruz insurance man, both of whom disappeared last Friday, were found today under an overturned automobile in a ravine near Soquel, a suburb. The car had fallen seventy-five feet.

### QUARANTINE AT CANAL

[BY CABLE AND ASSOCIATED PRESS]

PANAMA, Aug. 27.—The Panama Canal Zone officials have decreed a six-day quarantine for passengers arriving from Salvadorean and Honduran ports, owing to a reported outbreak of yellow fever in Salvador.


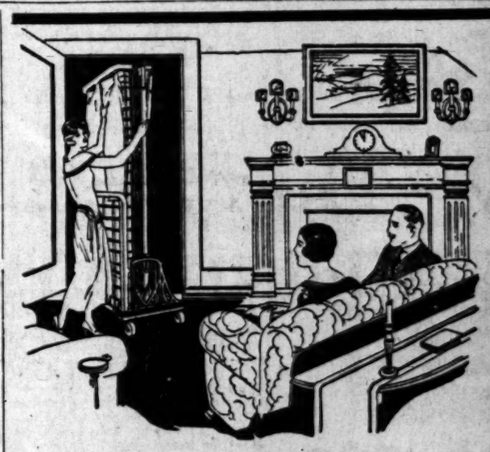

## "This is my spare bedroom"

"WE CAN always accommodate an extra couple overnight with our Holmes Roll-A-Way bed. I keep it concealed in a closet all day. At night it can be easily rolled to the living room, dining room or porch and lowered into a wonderfully comfortable bed.

"There is a really remarkable display of all types of Holmes Conceal-A-Way Beds at 618 S. Main St. (Ground Floor Pacific Electric Bldg.) If you are planning to build or if you need an extra bedroom in your present home—by all means see this exhibit."

## HOLMES

Conceal-A-Way
BEDS

Long Beach, Wilberg-Green Co., 1103 American Ave.
San Diego, Schrim Com'l Co., 4th and K Sts.
Santa Ana, W. W. Kays, 116 W. Fifth St.
Santa Barbara, Frank D. Hanscom, 117 Salsipuedes.


## FOUR ANGELENOS ARE ON STATE RIFLE TEAM

LOCAL GUARDSMEN NAMED TO COMPETE IN NATIONAL MATCH IN OHIO

[BY A. P. NIGHT WIRE]

SACRAMENTO, Aug. 27.—The membership of the California National Guard rifle team, which has been appointed by Gov. Richardson to represent this State at the national matches to be held at Camp Perry, Ohio, next month, was announced today by Adjt.-Gen. Richard E. Mittelstaedt.

The shooting members of the National Guard team were selected through competition. The team follows:

Maj. Joshua B. Dickson, ordnance department, Petaluma, team captain; Capt. William R. Jackson, infantry, Pasadena, coach; Capt. John L. Farley, coast artillery, San Francisco, range officer; Corporal L. A. Pope, infantry, Los Angeles; Sergt. F. N. Mary, infantry, Oakland; Sergt. G. Ernst, infantry, San Francisco; Capt. E. D. Bennett, coast artillery, San Francisco; Sergt. E. V. Blount, coast artillery, San Francisco; Lieut. O. H. Thompson, coast artillery, San Diego; Private D. E. Boots, infantry, Los Angeles; Sergt. W. E. Griffin, coast artillery, San Francisco; Corporal J. T. Mercereau, infantry, Los Angeles; Sergt. F. H. Clark, infantry, San Francisco; Sergt. P. Conroe, coast artillery, San Diego; Corporal P. A. Rooks, coast artillery, San Diego; Private M. L. Robinson, infantry, Los Angeles.

## BANKER GIVEN EIGHT YEARS AS EMBEZZLER

[BY A. P. NIGHT WIRE]

MADISON (Wis.) Aug. 27.—Henry E. Rohlf, former Hayward (Wis.) National Bank president, was sentenced to eight years in Federal prison at Leavenworth, Kan., here today by Judge C. Z. Luse at the conclusion of testimony in the case here today. Rohlf entered a plea of guilty of a charge of embezzling more than $200,000 of the bank's funds.


THE HOME OF SCIENTIFIC [illegible]
1-Piece Solid [illegible]
Bifocals [illegible]
High Grade Bifocals [illegible]
Beach & Lens Invisible
$2.50 to $5 Pr.
DR. C. S. [illegible]
223 Merchants Nat'l Bank Bldg. 4th and Spring

SANTA MIDA MINERAL WATER
CATARRH of the BLADDER

Eight b... ks from the Grand Old Ocean, which furnishes the attraction for them all.

*...gnet That Draws ...rom Near and Far*

...DAY! DON'T FAIL!

...Office on the property and make an ...proved, moderately restricted Ocean ... Select your lots — come prepared ...akes the Price.

...MONIC A ...LANDS

...incoln Boulevard) between ...ulevard, Santa Monica

...UCTION

...Large Electric Lighted Tent, ...2:30 and 8 P. M. ...day Evening

FRIDAY - SATURDAY - SUNDAY

29 -- 30 -- 31

...E FROM LOS ANGELES ... Monica; turn left to BIG SIGN ON TRACT. ... turn right to BIG SIGN ON TRACT. ...enica Highlands—BIG SIGN ON TRACT.

Heber Harter & Co. AUCTIONEERS 31 E. 42nd St., Suite 300, New York City

...isco: Capt. E. D. ...tillery, San Fran... V. Blount, coast ...ancisco; Lieut. O. ...ast artillery, San ... E. Boots, infan...: Sergt. W. E. ...illery, San Fran... J. T. Mercereau. ...eles: Sergt. F. H. ... San Francisco; ..., coast artillery, ...oral P. A. Rooks, ...an Diego; Private ... infantry, Los An...

...VEN EIGHT ... EMBEZZLER

...NIGHT WIRE] ...Wis.) Aug. 27.— ... former Hayward ... Bank president, ...o eight years in ... at Leavenworth. ...y by Judge C. Z. ...lusion of testimony ... today. Rohlf en... guilty of a charge ...ore than $200,000 ...nda.

THE MOST PAINSTAKING SCIENTIFIC EXAMINATION
1-Piece Solid Bifocals ..... $7.50 Per Pr.
High Grade Bifocals ..... $12.50 Per Pr.
Bausch & Lomb Lenses (Just a Sample)
$2.50 to $7 Per Pr.
DR. C. S. RODGERS OPTOMETRIST
822 Merchants Nat'l Bank Bldg. 6th and Spring

SANTAL MIDY
CATARRH of the BLADDER

Gospel Tent Evangelistic Services




# Last Three Days

## Gene Murphy's

KNOCK 'EM DEAD

## 11th Annual August Clearance

**Athletic Union Suits**

**95c**

*No Mail Orders*
*No Phone Orders*
*No Deliveries*
*All sizes 34 to 46*

**B. V. D.'S Sealpax**
Twin Button, Closed Front

**95c**

*No Mail Orders*
*No Phone Orders*
*No Deliveries*
*None Sold to Dealers*

## Hurry—Hurry—Hurry
## Annual August Shirt Sale

Grouped in Three Lots of Extraordinary Values

**$1.35** *Regularly $2.50*

Hundreds to pick from. Every one crisp and fresh; guaranteed fast colors. They're shirts that look neat and dressy—well selected patterns that are in big demand now—shirts that will launder exceptionally well, for they're made right to give comfort and service. Every one guaranteed fast color. Complete range of sizes, 13½ to 17½.

**$1.85** *Regularly $3.50*

Choice of hundreds of the better grades of woven madras, satin striped madras and fine Egyptian cotton mixtures, silk striped. Very tempting to men who know shirts. If you want an armful of these, get them now.

Complete Sizes from 13½ to 17½.

## Crepe de Chine Silk Shirts—Jersey Silk Shirts—Broadcloth Silk Shirts—Every Silk Shirt—Choice of House!

At a price unmistakably the lowest you will find on shirts of this quality.

**$4.65**

A limit of 3 shirts to each customer.
*Regularly $7.50, $8.50 and $10.00 Quality*

**300 DOZ. MEN'S $1.00 NECKWEAR**
Pure All-Silk 4-in-Hand Ties. New Fall patterns. Silk and wool ties that are wrinkle-proof ..... 3 for $2.00
**69c**

**MUSLIN NIGHT SHIRTS**
All sizes, 15 to 20 neck, made with or without collars. Plain or fancy trimmed. Regularly $1.50. Values—while they last..... **89c**

**100 DOZ. JAZZ BOWS, BUTTERFLY ENDS.**
Pure all-silk. All new dots and stripes. Made with elastic band. Regular 50c quality. Each ..... **29c**

**SPORT COAT SWEATERS**
Colors: Tan, Brown and Gray. 6-Button Coat. Just the thing for golf, hunting or night driving. Regularly sold at $4.00. Clean-Up Special ..... **$2.35**

Special Prices in All Departments During Our August Clearance

"WHERE WOMEN LIKE TO SHOP"

*OPEN TILL 10 P.M. SATURDAYS*

## Gene Murphy's
KNOCK 'EM DEAD

Three Convenient Stores

The Buying Power of the 3 Stores Makes These Values Possible

**108 West 3rd—313 West 5th—212 West 8th**

# WANT TO RENT A BEACH COTTAGE?

You'll find a listing of large and small cottages, also rooms, apartments, in today's classified advertising columns.


## FRENCH WRITER ACCUSES JAPAN

*Paper Charges Violation of Pacific Accords*

*States Kingdom Seeks Hold on Russia's Oil*

*Asserts Britain and America Act in Defense*

BY HENRY WALES
[BY CABLE—EXCLUSIVE DISPATCH]

PARIS, Aug. 27.—A direct violation of the Pacific accords of the Washington conference by Japan, who is seeking a political entente with Russia for a joint conquest and assimilation of China, is the startling allegation of the newspaper Sansfil, which specializes in the Far East and oil questions. The Sansfil states that Japan is seeking an economic treaty with the soviets which will give Nippon a grasp on the Russian petroleum fields, thus seizing the eastern oil markets from Great Britain.

The soviets seek the seizure of the eastern Chinese railways, including 1700 kilometers in the trans-Siberian line through Manchuria, which the Japanese demand because the region controls practically and economically North China from the Gulf of Petchili and the Japanese Sea via Korea, says the Sansfil, which points out that France has a capital interest because French finance is heavily invested in the Chinese Eastern Railway.

"The Tokio government is disposed to consent to a compromise sharing Manchuria with Moscow—the southern part already controlled by Japan, remaining Nippon's for exploitation, with the soviets authorizing the Japanese to work the petroleum deposits of Sakhalin," says the Sansfil.

"If the projected entente of Russia and Japan is realized, the situation in the Far East will be gravely complicated.

"First—China being an immense reservoir of raw materials and human material, Japan's grasp will give her possession of a tremendous amalgamation of military and economic power—a yellow peril. Second—in case of conflict with the United States, if the enemy fleet menaced Japan, with the Mikado's troops holding positions in China, the result would be null, as the Straits of Tsoushima could not be crossed. Thus Japan, benefiting by the aid or even neutrality of Russia, becomes invulnerable in China.

"CONSEQUENCES"

"The consequences are, first, the United States' effort to establish a footing in the East Pacific becomes fruitless, and, second, Great Britain sees its Pacific colonies not only menaced but Australia actually endangered, while India will be enabled to liberate herself.

"The Foreign Office realizes this so well that British troops are taking up positions on the Indian frontiers and Tibet.

"Realizing the danger, England is envisaging some time in the near future an attack by South China through Shantung, which is the sole vulnerable point of Japan.

"The English are not alone with their defensive activities. Why is the United States investing capital in the Korean railways, and who is financing the delivery of arms and munitions in China?"

## ARIZONA MEXICANS PLAN CELEBRATION

INDEPENDENCE DAY TO BE OBSERVED AT TUCSON AND PHOENIX

[EXCLUSIVE DISPATCH]

PHOENIX, Aug. 26.—In Phoenix there are to be celebrations of "Las Dies y Seis," September 16 next, Mexico's day of independence. Preparations in the two cities already have been started by the Junta Patriotica.

Phoenix, according to Consul Manuel G. Prieto, will be favored by the visit of a military band of fifty pieces, sent by President Obregon from Mexico City, while a band will be in Tucson from one of the cities of Sonora. Here the festivities will be under the charge of Pedro G. De la Lama, president of the junta, and a true Mexican fiesta and barbecue will be held at Eastlake Park. At Tucson there will be Mexican sports and a Mexican bazaar for two nights.

Tucson Latin-Americans hope to lay the corner-stone of a monument to be erected in honor of the great liberators, including Washington, Hidalgo of Mexico, and Bolivar and San Martin of South America. In charge of the Tucson program will be H. V. Anaya.

## HERRING BY MILLIONS ARRIVE IN NEW YORK

[EXCLUSIVE DISPATCH]

NEW YORK, Aug. 27.—The Anchor liner California, just arrived from Scotland and Northern Ireland, carried in two herrings each for every person living in the five boroughs of Greater New York—in other words, 12,000,000 fish packed in 15,000 barrels, one of the largest consignments ever received at the port of New York. New York, however, will not have to eat all these fish. It will be distributed to more than a dozen large cities.

## ARIZONA INDUSTRIAL SCHOOL "GOES DRY"

[EXCLUSIVE DISPATCH]

WILLCOX (Ariz.) Aug. 27.—In addition to other troubles, the State Industrial School at Fort Grant, thirty-four miles north of this point has "gone dry." Drought has struck the Graham mountain springs from which a gravity water supply has been secured and now are being installed new pumps to get the best possible supply from an old well. Even the school washing has to be brought to Willcox, as only drinking water now is available at the institution.

HAVE YOU HEARD—WHAT?
"The Legend of Rainbow Valley."
ASK YOUR FRIENDS!

## UPSETS CAR, ENDING LIFE OF FIANCEE

*Motorist Weeps When He Relates Before Court How Accident Occurred*

PHILADELPHIA, Aug. 27.—Arraigned before Magistrate Fitzgerald in the Frankfort police station charged with responsibility for the death of a woman who was killed when his motor car overturned, Matthew Boran of Port Richmond, broke down and wept.

The woman, Mrs. Julia Sklany, saved the life of her 3-year-old son by tossing him to the sidewalk a moment before the car skidded against the curb and then overturned three times, crushing her beneath it.

"She was my sweetheart, and I killed her," Boran sobbed at the hearing. "I was going to marry her."

Boran was held without bail to await the action of the Coroner. He admitted he had several drinks but denied he was intoxicated. Dr. Louis Brody, police surgeon, said Boran was intoxicated when arrested.

## Wheeler Case Witness' Death Starts Inquiry

[EXCLUSIVE DISPATCH]

WASHINGTON, Aug. 27.—The Department of Justice has started an investigation into the death recently in Butte, Mont., of W. W. Rae, who was to have been one of the government's witnesses against Senator Wheeler, Democrat, Montana, in his coming trial. Several versions of the death have been received here. One is that a workman dropped a beam on Rae. Another is that a beam fell on him with no apparent cause for the falling. A third is that a flywheel on a machine broke, part of it striking him in the head, the injury proving fatal.

## POSTOFFICE FOR FAIR

[EXCLUSIVE DISPATCH]

SACRAMENTO, Aug. 27.—A miniature postoffice, complete in detail, will occupy space at the right of the main entrance to Horticultural Hall, State Fair Grounds, Sacramento. Postmaster H. J. McCurry has completed arrangements for the substation with Secretary Charles W. Paine.


**S.S.S. keeps away Pimples**

**You will be compelled to admit that the results of S.S.S. are really amazing!**

Did you ever know how big cities make the hydrant water fit for you to drink? That's what S. S. S. does to the blood in your own blood pipes. It makes it fit to circulate. S. S. S. is acknowledged to be one of the most powerful, rapid and effective blood-cleansers known. You don't have to use some new fad treatment that is mere guesswork, you don't have to smear things on your face in a vain effort to get rid of eruptions. Eruptions come from blood impurities and a lack of rich blood-cells. S. S. S. builds new blood-cells. This is why S. S. S. routs out of your system the impurities which cause boils, pimples, blackheads, acne, blotches, eczema, tetter, rash. That's why S. S. S. has done such wonderful work in freeing thousands from the scourge of rheumatism. S. S. S. is also a remarkable flesh-builder. That's why underweight people can quickly build up their lost flesh, get back their normal weight, pink, plump cheeks, bright eyes, and "pep." S. S. S. is sold at all good drug stores. The large size is more economical.

Increase your Red-Blood-Cells. That's the sure way! S. S. S. builds Blood-Cells; this means strength!

**S.S.S.** *makes you feel like yourself again*

DEMAND **TANLAC** The World's Best Tonic

Over 100,000 people have testified that TANLAC has relieved them of:
Stomach Trouble, Rheumatism, Mal-Nutrition, Sleeplessness, Nervousness, Loss of Appetite, Loss of Weight, Torpid Liver or Constipation.

"Ask Anyone Who Has Taken TANLAC"

OVER 40 MILLION BOTTLES SOLD

For Sale By All Good Druggists

**8%** THE HISTORY of the Convertible Trust Certificate as offered by us has demonstrated the reliability of these securities.

SEND FOR BOOKLET

Elliott & Horne Co. Stock Exchange Bldg. 220 So. Spring St. TRinity 5480 Bond Dealers Since 1900

**PLATT**
exclusive representative in Southern California for
**KIMBALL PIANOS**

UPRIGHTS $395 UP

GRANDS $885 UP

*Two Years or Longer to Pay*

"IDEAL in tone and perfect in action" was the enthusiastic praise of Sophia Scalchi, the famous contralto, in the days of this artist's greatest success.

Today Edna Richolson Sollitt, American pianist, who speaks with authority in her chosen profession, says, "KIMBALL Pianos are all examples of how good pianos can be."

Whether of the past or the present, musicians unite the years of achievement with continuous tribute to the excellence of the KIMBALL—the piano of imperishable fame.

See and hear KIMBALL Pianos only at the Seven Platt Music Stores. A small payment places a KIMBALL in your home. — Two years or longer to pay balance.

PLATT MUSIC CO. 620-622 S. BROADWAY SEVEN STORES OPEN EVENINGS

Tickets for Bowl Concerts: 231 S. Western Ave. — 6614 Hollywood Blvd. 901 Temple Street, 2209 Brooklyn Ave., 134 So. Pasadena Blvd., Huntington Park, 334 Pine Ave., Long Beach. Phone TRinity 5171

**SHEAFFER'S**
"LIFETIME" PENCIL

*You Can Tell The Difference*

between the old and the new—the old Sheaffer pencil has the top heavy bulging cap and the flat clip.

The new Sheaffer pencil has the bell shaped cap, ball spring clip that holds to your pocket without tearing and the double action Sheaffer spiral that will *Propel* the lead to proper writing distance; *repel* the lead so it will not punch holes in your pocket.

Unconditionally Guaranteed and will be exchanged free if it proves defective.

*Sold By The Better Dealers Everywhere.*

W. A. SHEAFFER PEN COMPANY, *Fort Madison, Iowa*

BRANCH OFFICES
New York 500 5th Avenue — Chicago 806 Republic Bldg. — Denver 362 Jacobson Bldg. — San Francisco 661 Market Street

You will always find a varied assortment of Sheaffer's Life-time Pens and Pencils here.
BROCK AND COMPANY
515 W. 7th St. Between Olive and Grand


## See the World With Carpenter

Every week, the popular travel writer, Frank G. Carpenter, contributes a fact-telling article to the SUNDAY TIMES Illustrated Magazine.

# The Times Free Information AND Resort Bureau

CORNER FIRST AND BROADWAY

For the accommodation and benefit of persons seeking interesting routes of travel, desirable hotels and rest, recreation and recuperation at the seashore or in the mountains, Particulars are furnished by competent attendants and by correspondence to the general public regarding rates and attractions of railroad and steamship lines, hotels and pleasure and health resorts. Descriptive circulars and transportation literature are kept on hand for inspection and distribution. This service is absolutely free. Literature may also be obtained at the Times Branch Office, 621 South Spring Street. Phone WEstmoreland 0700.

MAKE YOUR RESORT AND HOTEL RESERVATIONS

FREE OF CHARGE AT

The Times Information and Resort Bureau—Times Bldg., First Street and Broadway—

—or—

The Times Branch Office—621 So. Spring Street.

**Resorts**

*Go to Camp Curry, YOSEMITE for Your Vacation*

# LABOR DAY

***Transportation, Pullman (lower berth) and two full days at Camp Curry (meals and lodging) only—***

# $42.50

**Leave Los Angeles 7:55 p.m. tomorrow, or Saturday and return 7:40 a.m. Tuesday or Wednesday.**

This is your last chance for a vacation at Camp Curry in the wonderful Yosemite this season. Don't miss it. Weather conditions in the valley now are ideal, the scenery a riot of autumnal colorings. Special entertainment features have been arranged for the Labor Day week-end.

MAKE RESERVATIONS NOW!

LOS ANGELES OFFICE

**732 So. Spring Street**

Phone VAndike 0042.

**Note** *Camp Curry closes September 3rd because of electrical shortage. The Sentinel Hotel is open for the winter.*

## SIERRA MADRE MOUNTAIN RESORTS

**MT. WILSON HOTEL and COTTAGES—Strains Camp**

Elevation 6000 ft. Reasonable rates. Largest observatory in the world open to the public every day at 1:30 to 2 P.M. and every Friday night. Daily stages from Los Angeles and Pasadena. Auto road open to the public. For further information phone Fair Oaks 24-F-2, or any information bureau. W. E. CORY, Mgr.

**SWITZER-LAND** "The Alps at Your Door"

(The New Switzer's) "The Austin Home—and Yours." 6 miles from Mt. Lowe. In a setting as wild as the Swiss Alps. Rustic cabins for boarding and housekeeping. Orchestra, radio, electric lights. Hourly stages from Pasadena at week ends. LLOYD B. AUSTIN, Box 175, Pasadena. Phone Fair Oaks 23-F-2.

**CAMP RINCON**

West Fork San Gabriel River, Azusa, Cal. Swimming Pool. Dancing. Plenty of Shade. A Homey Camp. Free Auto Stage Azusa to Camp for registered guests. Make reservation with Ames Bros., Hellman Bank Bldg., 6th and Main; Peck-Judah, 732 S. Spring St. Times Information Bureau.

**OPID'S CAMP**

2 Miles back of Mt. Lowe and Mt. Wilson. Boarding and Housekeeping Places. Fishing, Croquet, Campfires, Quoits, Games, etc. Telephones: Pasadena Fair Oaks 25 F 2-1; Sierra Madre 206—2 long, 1 short, or Peck-Judah.

**Labor Day Celebration** **Coronado Beach California**

**Summer Rates—American Plan**

Few Resorts in America offer so extensive an array of entertainment attractions, and sports on land or water as are now enjoyed at Coronado.

**Boating, Bathing, Golf, Tennis, Motoring, Fishing, Dancing Nightly Except Sunday.**

Silver Strand Road to Tijuana

18 MILES ALL PAVED

MEL S. WRIGHT, Manager

Los Angeles Agency, 511 So. Spring—MAin 3917.

You Are Thinking About San Diego?

CALIFORNIA

Stop at the Hotel San Diego, the ANNEX, our city's newest and most modern Hotel. Accessible to the business district, yet in a zone that insures quiet and restfulness.

Reasonable Prices—Homelike Dining Room

SAM S. PORTER, Lessee and Manager

SAN DIEGO HOTEL, On Broadway

**CASA DE MANANA, La Jolla, California**

Visit the unique new resort hotel, directly on the Ocean, with its delightful atmosphere of one's own home, created by the beautiful old Italian furniture in the big lounge. Ride, fish, swim or play golf, then rest in the artistic Patio with its fascinating suggestion of "Old World Romance." The Table at Casa de Manana is of the very best, as only the highest quality products are used. Just a pleasant motor trip of one hundred twenty miles from Los Angeles on the main highway. Operated by the Van Nuy-Interstate Company. For illustrated folder write Willard W. Brown, Manager.

**Pinecrest** MOUNTAIN RESORT in the SAN BERNARDINO MOUNTAINS

A bungalow town in the big pine woods. American plan hotel, reasonable charges. All mountain sports. Write for folder, rates, reservations. PINECREST RESORT, Via San Bernardine, Calif.

PECK-JUDAH 1924

**"RESORT GUIDE" NOW READY**

This book contains a comprehensive list of fully inspected and bona-fide resorts. Send 4c in stamps or copies furnished free at THE PECK-JUDAH TRAVEL BUREAU, 732 South Spring Street.

**BARNEY SEARS**

Wishes to inform his old patrons, also the general public, he will have saddle and pack stock on the Cottonwood and Olancha Trails. Expert guides will take them to the Fish, Deer, Bear and Lions. Book reserves early. P. O. Olancha, California.


## SHIP IN ARCTIC MAY BE HUNTED

*Plans on Foot in Seattle to Seek Maid of Orleans*

*Fear Felt Vessel is Jammed in Northern Sea Ice*

*Cutter Bear, Turned Back by Floes, Nears Bay City*

[BY A. P. NIGHT WIRE]

SEATTLE, Aug. 27.—Plans were set afoot here today to have the Ruby, a schooner with auxiliary gasoline power, seek for the Maid of Orleans, a vessel of the same type, that left here June 25, last, for Coronation Gulf, midway of the Arctic Coast of North America via Nome, Alaska.

It is feared that the Maid of Orleans, formerly a slave trader in the South Seas, has been added to a list of vessels caught by ice in the Arctic Ocean. Capt. Louis Knaflich of this city, owner of the Ruby, was one of a syndicate that yesterday made tenders to the Canadian government for the rescue of the crew of twenty of the Lady Kindersley, a gasoline schooner of Vancouver, B. C., drifting north in the ice and at last reports about sixty miles from Point Barrow, Alaska.

The cutter Bear of the United States Coast Guard, turned back by ice on her thirty-eighth annual attempt to cruise the Arctic, was reported today approaching San Francisco. The crew of the gasoline schooner Arctic of San Francisco was believed to be nearing Point Barrow, the cargo of that fur-trading vessel having been given up for lost when she was crushed by ice in the Point Barrow region.

The gasoline boat Herman, which left Nome Saturday with a party of hunters headed by Sydney Snow of San Francisco, was to proceed to Wrangell Island to take off a colony of thirteen persons left there by Harold Noice a year ago. Early in the summer a visit to this colony was projected for three vessels, the schooner Silver Wave of Nome, which plies north through Bering Strait into Kotzebue Sound, the Bear and the Herman. Ice has kept all three of these boats away from the vicinity of the island, which is north of Siberia.

## DISPLAY TROPHIES WON BY GLENDALE

[LOCAL CORRESPONDENCE]

GLENDALE, Aug. 27.—Silver trophies won by Glendale floats at the Pasadena Tournament of Roses and at other events, will form part of the display of Glendale at the San Fernando Valley Industrial Exposition in Burbank September 9. The same trophies will also be taken to Pasadena by the Glendale real estate men for the State convention in October, permission having been granted by the Glendale Chamber of Commerce to display them at both places.

### START CIVIC CENTER

[LOCAL CORRESPONDENCE]

MONROVIA, Aug. 27.—Work was started this morning on the construction of the three new civic buildings, the first unit of a civic center on Ivy avenue. The three buildings, a fire station, a police station and city garage, will cost approximately $46,000. Stanton-Hubert Company of Los Angeles are the contractors. The buildings will be of concrete, of the Spanish style of architecture.


**Superb Routes of Travel**

For Railroad information call Metropolitan 2000 Southern Pacific

**Resorts**

**Happy Valley Resort**

Santa Cruz, Cal. Telephone 18W2 Known for its beauty, good service, fine French-Amer. table. Swimming, fishing, dancing, tennis, croquet, etc. $17, $18 wk. Write for folders, or see Times' Information Bureau.

**BIG BEAR LAKE RESORTS**

**STILLWELL'S CAMP, BIG BEAR LAKE**

OPEN ALL YEAR—On Lake front—Hotel accommodations—Housekeeping cabins—Showers—Tub—Boats—Tackle — General Store — Dance Hall — Jazz Orchestra—Pool Hall—Croquet—Tennis—Bathing—Reasonable rates. Stillwell's Camp, P. O. Pine Knot, Cal., or Times Inf. Bureau.

**FAWNSKIN** Big Bear Lake

NEW HOUSEKEEPING CABINS BEST OF A. P. ACCOMMODATIONS

Ideal scenic all-year Home Lodge sites. Open-air dancing, boating, fishing, riding. Attractive camping grounds. Reservations, info., phone Waybright & Thompson, VAndike 1771, Fabor 1321. 7445½ S. Fig.

**PINE COURT** ON LAKE FRONT

1 to 5-room furnished housekeeping cabins.

LITTLE PINES CAMP, Big Bear Lake. Under new management, close quiet, near lake and everything. Housekeeping cabins, reasonable. See "Times" or Mrs. W. H. Eggleston, Prop., P.O. Pine Knot, Cal.

MITCHELL CAMP, Bear Lake. Mr. and Mrs. C. A. Wadsworth, Owners. Room and board, $3 day, $17.50 wk. Home cooking. Hskpg. cabins, $12.50 wk. up. Close to all amusements. Rex "Times" or P.O. Pine Knot, Cal.

Lv. L. A. for Lake Arrowhead at 7 a.m. and 2 p.m. Daily

All "Rim of the World" Resorts Reached Daily by "MOTOR TRANSIT STAGES" Union Stage Depot, 5th and L. A. Sts. MTro. 2830

Lv. L. A. for Big Bear Lake at 7 a.m., 9 a.m. & Forest Home at 9 a.m. Daily

Spend the Week-End at **LAKE HUGHES**

Bathing, Boating, Fishing

Free Camp Grounds on Lake Front.

**Cabin Sites** BEST ANYWHERE

Dancing—Good Music—Every Saturday Evening

Take San Fernando Blvd. to Rangus, follow signs via Bouquet or Mint Canyons. For descriptive information, Clarence A. Austin, 40 Elevado Drive. Tel. Fair Oaks 561. Pasadena, Cal.

**Gilman's Relief Hot Springs**

European Plan, $1.50 per day and up. Cafeteria and a la Carte Dining Room. Popular prices. Steam Heat and Running Water in all rooms. Natural Hot Mud or Sulphur Sweat Baths for Guests, 50c. Transients, $1.00. Motor Transit Stages twice daily from Union Stage Depot. Information Peck-Judah, Los Angeles Times or above Gilman Bros., San Jacinto 8211.

For Information About "THAT RESORT THAT CALLS YOU BACK"

**WHEELER'S SPRINGS, VENTURA COUNTY**

See Personal Representative, 406 Broadway Arcade Bldg. Phone FAber 1540.


# NOTICIAS MUNDIALES DE ULTIMA HORA

**En obsequio a nuestros numerosos amigos de habla española, y para beneficio de los lectores americanos de "The Times" que estudien esa lengua, publicamos diariamente esta columna en castellano, con un extracto de las más importantes noticias de última hora.**

**Buena parte del futuro progreso de Los Angeles, que es la metrópoli de los Estados Unidos que más cercana se halla a territorio latino-americano, habrá de depender de las relaciones que logremos establecer con nuestras hermanas, las repúblicas del sur. Para que lleguen a ser enteramente cordiales, no hay nada tan importante como que nuestros ciudadanos se familiaricen con la lengua castellana. Tan se dan cuenta de este hecho nuestros habitantes, que hay al presente más de 25,000 personas que estudian español en Los Angeles. A ellas les conviene leer todos los días esta columna, en la que encontrarán español correcto y enteramente moderno.**

## NOTAS TELEGRAFICAS

**Entran a Nueva York Cuatro Vapores Muy Castigados por el Temporal**

NUEVA YORK, Agosto 27.—Cuatro grandes barcos de pasajeros entraron hoy del mar azotados y quebrantados por la fuerza de un huracán que reina en el Atlántico. Los botes salvavidas fueron barridos de sobre cubierta por los golpes de mar, las chimeneas venían manchadas de sal hasta sus bordes superiores, los pasamanos y antepechos de acero estaban retorcidos y alabeados, y las instalaciones radiotelegráficas inutilizadas. Refiérese que hombres, mujeres y niños eran lanzados con tal fuerza que atravesaban por sólidos tabiques, que eran sacudidos en la mayor obscuridad como los encurtidos en un barreño, y que el personal de la sala de máquinas se resbalaba y daba contra la maquinaria, teniendo que lanzar a mano el carbon a las calderas.

Cien personas por lo menos sufrieron lesiones a bordo del Arabic, transatlántico de la White Star, que venía de Hamburgo, por Southampton, Cherburgo y Halifax. Es un barco de dieciseis mil toneladas construido en 1903 en Bremen, y que antes se llamaba el "Berlin". Este era su primer viaje trasatlántico, pues por muchos años se le empleó en el servicio del Mediterráneo.

El vapor Munargo, de la línea Munson, traía un pasajero lastimado, y el Homeric, de la White Star, uno de los mayores barcos de pasajeros que existen, tenía a bordo ocho lesionados al entrar hoy en el puerto. El Orizaba, de la línea Ward, no traía heridos, pero sí muchas averías a bordo, al atracar hoy.

El que más sufrió fue el Arabic. Remontó la barra echado más de diez grados sobre el costado de babor, y al llegar a su muelle, que está al pie de la calle Veintinueve Oeste, había siete ambulancias esperándole. Le habían sido arrancados un bote salvavidas y cuatro balsas; nueve de los botes restantes fueron zafados de los soportes, rotos e inutilizados; parte de sus pasamanos desaparecieron, buenos tramos de placas de acero quedaron hundidos, le faltaban escalerillas; claraboyas con cristales de una pulgada de espesor, trafan el mar hechas astillas, y todos los estantes de la biblioteca fueron arrancados de cuajo; casi no había camarote que no se hubiese inundado de agua, y muchos de ellos quedaron destruídos. Otros estaban comunicados con los advancentes por ruptura de los tabiques.

Los viajeros dormían en catres improvisados en los pasadizos, rodeados de vendajes; otros se mantenían sentados, como aturdidos, en los pocos muebles que quedaban útiles, con la cabeza y la cara vendadas de gaza; otros andaban cojeando, con los pies vendados, y otros por fin, tenían los ojos negros e hinchados y cortaduras y erosiones en la cara. La enfermería se llenó de heridos, y los que ya no cupieron ocuparon camarotes que no habían sido inundados por el temporal.

**El Presidente Obregón Ha Sido el Campeón de la Prensa Libre**

CIUDAD DE MEJICO, Agosto 27. "El Presidente Obregón ha demostrado ser el defensor de la libertad de la prensa", dice hoy el Excelsior en un artículo especial en el que invita con encarecimiento a todas las publicaciones de Méjico, mejicanas y extranjeras, a que expresen su agradecimineto.

La protección que el Presidente ha concedido a los periódicos para que éstos publiquen la verdad, según el criterio de cada uno, es, declara el diario citado, "uno de los ideales revolucionarios más dignos de alabanza". No quiere decir esto, agrega el periódico, que esta libertad ya vaya a ser permanente en nuestro país, pues, en general, no llega a conquistarse este progreso sino al cabo de los años, y luego viene a formar parte de las costumbres de un país, más bien que de sus leyes escritas.

El artículo en cuestión recomienda a todas las publicaciones de la república que den a luz ediciones especiales dedicadas al objeto dicho, como testimonio de homenaje y gratitud, y expresa la conveniencia de que haya aquí en Noviembre próximo una reunión de representantes de toda la prensa del país, que ofrezca un banquete al jefe del ejecutivo saliente.

"Como ya se acerca el momento en que tiene que hacer entrega de su silla a la persona que el Congreso declare ser su sucesor", continúa el artículo, "es ya tiempo de que los periódicos manifiesten su agradecimiento al hombre que supo defenderlos y protegerlos. Aun en los períodos en que las condiciones políticas hubieran justificado la restricción gubernativa, el Presidente Obregón defendió con sistemática energía la libertad de la prensa".

## DEPORTES

**Tennis**

NUEVA YORK, Agosto 27.—Hubo hoy otro día de incidentes emocionantes y momentos supremos con motivo de la segunda reunión de jugadores para disputarse el campeonato masculino nacional de nones, en las canchas del Club de Tennis de West Side, en Forest Hills. Quedó probado de nuevo que se acerca a su ocaso la gloria del actual grupo de veteranos entre los líderes del juego de tennis, pues la falange de los jovenes hace sentir más y más su influencia cada año del campeonato.

Entre los más notables incidentes del día podemos señalar la derrota de Pat O'Hara Wood, del equipo australiano de la copa Davis, por Kirk Reid, de Ohio, antes de la Universidad de Cornell, por la siguiente anotación serial: 2-6, 6-0, 7-5, 4-6, 11-9. Reid no había figurado hasta aquí de manera saliente en concursos nacionales, en tanto que Wood ha sido por buen número de años figura mundial en las canchas de tennis.

**Golf**

SAN DIEGO, Agosto 27.—El torneo anual de campeonato de golf Club Campestre de San Diego, se celebrará el sábado, el domingo y el lunes en la pista de Chula Vista. A. E. Childs, ganador del título de 1923, defenderá sus honores contra muchos adversarios. El principal de ellos será Nelson Barker, que arrió pabellón el año próximo pasado ante Childs, en el match más sensacional que se ha jugado en una pista de aquí.

Seis tandas de juego de "medalla" constituirán el torneo, con dos premios en cada tanda.

El campeonato de tennis del condado, tanto en nones como en parejas, es otro importante acontecimiento deportivo local que ha sido anunciado para fin de semana. Los partidos se jugarán en las canchas municipales del parque Balboa.

## AUTOMATIC 'SPEAKEASY' BROKEN UP

*Dry Agents Arrest Owner of Press-the-Button Place in Brooklyn*

[EXCLUSIVE DISPATCH]

NEW YORK, Aug. 27.—Three little black push buttons and a cask of whisky on the second floor above a restaurant in Brooklyn were all that Frank Jankowski needed for a lucrative "speakeasy," according to a report made to prohibition headquarters.

When agents of the Brooklyn prohibition staff asked Jankowski for a drink, they charge that he led the way to a small, nicely fitted rear room. He pushed one button and the lights went on, a second button opened a little square trap door and a third button released a glassful of whisky from a metal tube.

Upstairs the agents said they found the cask under a bed in a rear room and the tube leading from it through the wall, the floor and thence to the little wall compartment. Jankowski later was held in $1000 bail by Commissioner Atkins

## *Super-bigamist Suspect Seized Again at Beach*

By a "Times" Staff Correspondent

LONG BEACH, Aug. 27.—John Aaron Jordan, so-called super-bigamist, said to be the husband of six wives, was arrested again here today on a charge of bigamy and will be given a preliminary hearing before Justice Brayton on September 19. A similar charge of bigamy was dismissed when Jordan was arraigned in Judge Brayton's court several days ago, but he was rearrested at that time and held for Federal authorities in connection with the death of his last wife in Rainier National Park on July 25, last.

In the new bigamy complaint, Jordan is charged with marrying Mrs. Grace Clark, a widow, in Denver, in 1917, and Sadie Kessler of Long Beach on February 3, last, without having first obtained a divorce or other legal separation from three former wives.

It was the Kessler girl's death through a fall from a cliff in Washington last month that led Federal authorities to investigate Jordan's past. Mrs. Grace Clark, fifth wife of the asserted bigamist, has advised local police that she is on her way to Long Beach to help prosecute Jordan on the bigamy charge. His first wife, Mrs. Bessie Hendricks Jordan, whom he married in Oklahoma several years ago, has been located in Pasadena, and she, too, will appear against Jordan, according to Detective Sergeant Smith.

Clerical errors are low in spring, increase markedly in summer, decrease in the fall and again mount in the winter, according to tests made in business offices by a noted psychologist.

## WARNINGS OF REVOLT BY MOROS

*Threat Follows Senate's Refusal to Confirm Wood Appointment in Lanao*

[BY CABLE AND ASSOCIATED PRESS]

MANILA, Aug. 27.—A delegation of Moros from Lanao Province, which is here now, threatens a revolution within a month unless the Philippine Senate confirms the appointment of Maj. Charles E. Livingstone as Governor of Lanao.

Maj. Livingstone was appointed by Gov.-Gen. Wood several months ago, but the Senate rejected the nomination on the 21st inst.

Leaders in the Senate have told the Moro delegation that Livingstone cannot be confirmed as that would be a deviation from the policy of the Filipino government in filling offices. During the debate in the Senate on the appointment it was also alleged that the administration code provided that either a member of the provincial board or provincial treasurer shall be appointed when a vacancy occurred in a governorship.

The Senate leaders have told the Moro delegation that if the Moros could agree upon a Moro or Christian Filipino for governor, they would use their efforts to have him appointed and confirmed. Further conferences between the Moros and Senate leaders are to be held.

Gov. Wood is absent from Manila or an inspection trip, having been gone since before the Senate rejected Maj. Livingstone's appointment. No announcement has been made as to what action he plans to take in the matter.


**Steamships**

**Catalina** The Memory Lingers

Daily at 9:00 a.m. from 6th and Main Sts., Los Angeles, via P. E. Ry. Special trains direct to new Steamship Catalina sailing at 11 a.m. from Wilmington. Orchestra for dancing. $3.10 from Los Angeles, $2.25 from Wilmington. Glass Bottom Boat ride over Marine Gardens at Catalina—75c.

Hotel St. Catherine on ocean front. Am. plan. Hotel Atwater, European. Island Villa—Largest one-floor hotel in the world. Afternoon sailing Steamship Avalon 3 p.m. P. E. train leaves 6th and Main Sts. 4:00 p.m. daily exc. Sunday.

CATALINA OFFICE 6th and Main, Los Angeles Phone TRinity 2961.

Million Dollar Ferryships to Fairyland.

In All the World—No Trip like This

**GO EAST BY SEA** PANAMA CANAL & HAVANA

REDUCED ROUND TRIP FARES

LARGEST AND FASTEST STEAMERS IN THE INTERCOASTAL SERVICE Sailings from Los Angeles

SEPT. 8—Kroonland
SEPT. 22—Finland
OCT. 13—Manchuria

310 South Spring Street, Los Angeles or any Authorized Steamship Agent

RETURN BY RAIL PANAMA PACIFIC LINE

**HOLLAND AMERICA LINE**

Regular Passenger Service to ENGLAND—FRANCE—CONTINENT Via Plymouth, Boulogne-sur-Mer By the luxurious Steamships ROTTERDAM—NEW AMSTERDAM—VOLENDAM—VEENDAM—RYNDAM Direct Passenger Service from Pacific Ports to Europe

Luxury Cruise to the Mediterranean—Palestine—Egypt by the famous S. S. ROTTERDAM Leaving New York, February 4th, 1925 66 Days of Delightful Diversion. Visiting Madeira, Lisbon, Cadiz, Seville, Gibraltar, Algiers, Tunis, Athens, Constantinople, the Holy Land, Egypt, Italy and the Riviera. AMERICAN EXPRESS CO., Agents in charge of Shore Excursions.

For choice selection of accommodations make reservations NOW. Illustrated folder on request For Sailings, Rates, etc., Apply to Passenger Office, 401 Mangket St., S. F.

**AUSTRALIA NEW ZEALAND**

Union Line or New Zealand Shipping Co.

VIA TAHITI AND RAROTONGA Sail from San Francisco

"TAHITI" (12,500 tons) ....Sept. 19, Nov. 5
"MAKURA" (13,500 tons) ....Oct. 22 Dec. 17

Pacific Tour South Seas, New Zealand Australia—direct. First Class

For terms, etc., apply Union S. S. Co., 230 California St., San Francisco, or local S. S. and R. R. Agents.

Canadian Australasian Royal Mail Line

VIA HONOLULU AND SUVA Sail from Vancouver, B. C.

"NIAGARA" (20,000 tons) ....Sept. 24, Nov. 19
"MAUNGANUI" (12,000 tons) ....Oct. 6 Dec. 3

For terms, etc., apply Canadian Pacific Railway, 605 So. Spring St., Los Angeles, or to Canadian-Australasian Royal Mail Line, 941 Hastings St., West, Vancouver, B. C.

**ROYAL MAIL**

Regular Sailing by the famous "O" Steamers

N. Y. to Cherbourg-Southampton-Hamburg-Plymouth-Belfast-Greenock Also regular sailings.

Also direct passenger service from California to Europe via Panama Canal

Royal Mail Steam Packet Company 579 Market St., San Francisco.

**A Night Aboard On A Wonder Boat**

To SAN FRANCISCO

Or, a Glorious 5-Hour Daylight Ride To SAN DIEGO

Every convenience, comfort or luxury which finest equipment, appointments and service provide is found aboard the super-express luxury liners.

**YALE OR HARVARD** *of course!*

There's a magnificent indoor ballroom where you can "dance as you sail"; there are sun decks for promenades while you breathe health-giving, pepful salt-tang'd air; there's delightful dining salon, a cozy smoking room and a luxuriously furnished ladies' lounge; there are many exceptional service features and the staterooms both standard and de luxe are ideally comfortable and spotlessly clean.

To SAN FRANCISCO

Sailings from L. A. Harbor at 4 P.M. Tuesdays, Thursdays, Fridays and Saturdays

To SAN DIEGO

Sailings from L. A. Harbor at 5 P.M. Wednesdays, Thursdays and Sundays

Boat Train Leaves P. E. Depot One Hour Before Sail-ings

All-Inclusive Fares

Low one-way and round-trip fares. Fares to San Francisco include meals and berth. Fares to San Diego include meal coupons.

TRAVELERS TO ALL EASTERN POINTS may purchase through tickets via Yale or Harvard to San Francisco, thence by Railroad to destination, at no additional cost.

LOS ANGELES-HONOLULU SERVICE Fortnightly sailings via "Great Circle Route of Seattle" Next Sailing: S.S. CALAWAII, "Queen of the Fleet" Saturday, August 30.

For Tickets and Information Address: LOS ANGELES STEAMSHIP CO. 517 South Spring Street. Tel. VAndike 0171

Glendale: 119 E. Broadway—Tel. Glen. 1000
Long Beach: 110 W. Ocean Ave.—Tel. 6271
Pasadena: 40 E. Colorado St.—Tel. Colo. 60.
San Pedro: 116 W. 7th St.—Tel. 1207.
Riverside: 654 Main St.—Tel. 1446
San Diego: 217 E. Broadway—Tel. Main 1317

**Steamship Sailings**

LARGEST! 525 FEET IN LENGTH
FASTEST! SAN FRANCISCO—SEATTLE—55 HOURS
FINEST! Broad Decks for Dancing, Bath, Telephones, Dancing, Etc.

SUPER SHIP H. F. ALEXANDER Sails 5 p.m. Friday

San Francisco $22.50 Round Trip

Including Berth and Meals

New York via Panama and Havana S.S. KROONLAND, SEPT. 8TH

San Francisco, Seattle, Victoria
S.S. RUTH ALEXANDER, SUNDAY, 11 A.M.
S.S. ADMIRAL DEWEY, TUESDAY, 11 P.M.

Portland $36 Up, First Class
S.S. RUTH ALEXANDER, SUNDAY, 11 A.M.
S.S. ADMIRAL FISKE, WEDNESDAY, 11 A.M.

LOS ANGELES, 321 South Spring St. Phone 10000
Pasadena, 297 E. Colo. St. Phone Fair Oaks 7000.
San Pedro, 121 W. 7th St. Phone 370.
Long Beach, 124 E. Ocean Ave. Phone 6181.
Hollywood, 6362 Hollywood Blvd. Phone 570.
Sawtelle, 11332 Santa Monica Boulevard. Phone 1

**Pacific Steamships**

**Around the World** CRUISE SUPREME 1925

Thirty thousand miles of fresh, vivid, entertaining sights, scenes and experiences; sailing on the specially chartered Superb Cunard Cruising Steamer

FRANCONIA

the most perfect ship yet built for such a cruise. Our cuisine and service plus the countless advantages only our unmatched experience and resources can provide.

Cruise Limited to 400 Guests

Sailing January 22; Returning May 31

Itinerary covers: Mediterranean Ports and Egypt, Skirting Asiatic countries of India, Ceylon, Straits Settlements, (South, and North with Peking), and Japan in Cherry Blossom Time; also Manilla, Hawaii and Panama.

THOS. COOK & SON

518 So. Spring St., Alexandria Hotel Bldg. LOS ANGELES Telephone TRinity 1416—1417

**Yosemite and Mariposa Big Trees** VIA THE HORSESHOE PIERCE-ARROW TOURS

SERVICE DAILY From Glacier Point

Also Optional Trip via Ghost Forest

"IN ONE WAY—OUT THE OTHER"

"Just Like Going in Your Own Car"

For tickets, seats, reservations and everything pertaining PECK-JUDAH, 732 S. Spring St. Phone

A Night Afloat
A Wonder Boat!
To SAN FRANCISCO
a Glorious 5-Hour Daylight Ride
To SAN DIEGO
nvenience, comfort or luxury which the
uipment, appointments and service can
s found aboard the super-express lux-
s.

YALE or HARVARD
of course!
magnificent indoor ballroom where
"dance as you sail"; there are broad
r-promenades while you breathe the
ving, pepful salt-tang'd air; there is a
l dining salon, a cozy smoking room,
uxuriously furnished ladies' lounge;
many exceptional service features—
staterooms both standard and de luxe
y comfortable and spotlessly clean.

To SAN FRANCISCO
Sailings from L. A. Harbor at 4 P.M.
Tuesdays, Thursdays, Fridays and Saturdays
To SAN DIEGO
Sailings from L. A. Harbor at 3 P.M.
Wednesdays, Thursdays and Sundays
Leaves P. E. Depot One Hour Before Each Sailing
All-Inclusive Fares
and round-trip fares. Fares to San Francisco include berth. Fares to San Diego include meals each way.

LERS TO ALL EASTERN POINTS
through tickets via Yale or Harvard to San Francisco, Ritroad to destination, at no additional transportation

ANGELES-HONOLULU SERVICE
y sailings via "Great Circle Route of Sunshine"
ailing: S.S. CALAWAII, "Queen of the Pacific,"
Saturday, August 30.
For Tickets and Information Address:
S ANGELES STEAMSHIP CO.
pring Street. Tel. VAndike 2421
Glendale: 119 E. Broadway—Tel. Glen. 3420.
Long Beach: 119 W. Ocean Ave.—Tel. 62791.
Pasadena: 40 E. Colorado St.—Tel. Colo. 686.
San Pedro: 116 W. 7th St.—Tel. 1067.
Riverside: 654 Main St.—Tel. 540.
San Diego: 917 E. Broadway—Tel. Main 1191.

nship Sailings
RGEST! 525 FEET IN LENGTH—12,000 TONS
STEST! SAN FRANCISCO—18 HOURS SEATTLE—65 HOURS
EST! Broad Decks for Dancing. Baths, Telephones, Dancing, Entertainment
SHIP H. F. ALEXANDER
Sails 5 p.m. Friday
ancisco .50 Trip
Including Berth and Meals
Seattle $100.00 Round Trip
New York via Panama and Havana
S.S. KROONLAND, SEPT. 8TH
San Francisco, Seattle, Victoria
S. RUTH ALEXANDER, SUNDAY, 11 A.M.
S. ADMIRAL DEWEY, TUESDAY, 11 P.M.
Portland $36 Up, First Class
S. RUTH ALEXANDER, SUNDAY, 11 A.M.
S. ADMIRAL FISKE, WEDNESDAY, 11 A.M.
ANGELES, 501 South Spring St. Phone TRinity 1410
. 207 E. Colo. St. Long Beach, 124 W. Ocean Ave.
Fair Oaks 7956. Phone 61832.
ve. 123 W. 7th St. Hollywood, 6688 Hollywood Blvd.
370. HEmpstead 2382. Phone 3382.
rtelle, 11322 Santa Monica Boulevard. Phone 3382.

c Steamships
nd the World
OISE SUPREME
1925
irty thousand miles of fresh, vivid,
ertaining sights, scenes and experi-
es; sailing on the specially chartered
b Cunard Cruising Steamer
FRANCONIA
ct ship yet built for such a cruise. Comfort
ervice plus the countless advantages obtained
tched experience and resources can provide.
Cruise Limited to 400 Guests
g January 22; Returning May 31
ra: Mediterranean Ports and Egypt; the fascinating
countries of India, Ceylon, Sumatra, Java, China
North with Peking), and Japan in Cherry Blossom
lso Manila, Hawaii and Panama.
HOS. COOK & SON
315 So. Spring St., Alexandria Hotel Bldg., LOS ANGELES
Telephone TRinity 1410—1419

and Mariposa Big Trees
VIA THE HORSESHOE ROUTE
PIERCE-ARROW TOURING CARS
SERVICE DAILY FROM MEMORIAL
Also Optional Trip via Glacier Point
"IN ONE WAY—OUT ANOTHER"
"Just Like Going in Your Own Car"
ervations and everything necessary for the trip
AH, 732 S. Spring St. Phone MAin 1700.

When you buy RUUD you know what you are getting

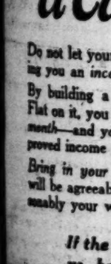

IT will be a surprise to you to inspect the RUUD Storage System Water heater.

You will understand then what quality in building water heaters means.

You will realize why RUUD heaters last over a long period of years.

You will know why you should have a RUUD in your Home.

RUUD—
Standard of the World
Sold by all Plumbers.
Deferred Payments.

Otto Neisser
Sole Agent for Over 20 Years
Third Floor-745 So. Bdwy.
Pasadena Branch 137 W Colorado St.
Phones Tucker 1970 ~ Vandike 3727
Buy once ~ Buy Wisely ~ Buy Ruud

Make Your Vacant Lot a Cash Asset

Do not let your vacant lot lie idle—it should be paying you an *income*.

By building a Double Bungalow or Four-Family Flat on it, you will be paid handsome dividends *every month*—and you'll find a better sale *any time* for improved income property.

*Bring in your pencil sketches and your ideas*—you will be agreeably surprised to find how fully and reasonably your wishes and desires can be carried out.

*If the financing bothers you, let us help you with that, too.*

Morthland Construction Co.
1530 No. Western Ave. phone HEmpstd 0829

GLAND TREATMENT
TO REVITALIZE AND REJUVENATE
Women receive special glandular treatments for Sterility, Neuroses connected with menopause and post-operative surgical shock.
CONSULTATIONS FREE HOURS 2-4 P.M.
Write for Free Booklet, sent under cover, explaining everything.
L. DORSEY, M.D. 731-33 Pacific Electric Building Phone VAndike 6479
The only physician in Southern California injecting the pure, actual Gland Substance in every treatment.


## CONCESSION TO BERLIN SCORED

*Poincare Says Loopholes in Payments Dangerous*

*Fears Quibbling to Hold Up Reparation Process*

*Quick Ruhr Evacuation Held Unjustified Action*

(Continued from First Page)

composed of six members, the agent in charge of receiving payments (who is at the same time president of the committee) named by and placed under the authority of the reparation committee besides an American, a French, an English, an Italian and a Belgian member, it will be seen that this organization, however complicated it may be, furnished the creditor powers with important advantages.

**POWER RESTRAINED**

But in London the powers of this committee were restrained in the sense that numerous appeals to arbiters and arbitration committees were left open to Germany, thus enabling her to provoke quibbling on matters concerning procedure each time she thinks that it will be to her advantage to gain time and drag things out.

The French Premier, who is a thorough idealist, boasted a lot about these arbitration clauses, but it is to be feared that they often will favor German resistance to transfers.

What worried a large part of both houses (even many of those who voted for the government) most is the entirely unjustified haste with which evacuation of the Ruhr is to take place. The German government was promised that the Ruhr would be completely evacuated in one year, if from now on until then the Reich did not make any attempt to prevent the carrying out of the Dawes plan.

One even went further. In order to give Germany a token of leniency right away, our troops have been ordered to leave the Dortmund zone and points which they had occupied in case of Germany's resistance, as sanctions for outrages committed against our soldiers and our agents. These concessions were made to Germany in the admitted hope that she would be grateful to us for this, and that in the future she would keep her promises better. It is, therefore, France who is asked to take the first step to make them in the shape of a bow taken backward.

**WHAT WILL SHE DO?**

It now remains to be seen whether Germany will prove to be thankful to us. It has been stated in this respect that the day we entered the Ruhr, in January, 1923, we declared to Germany that our troops entered there only for the purpose of protecting our engineers and our customs officials. This being the case, it was added, since our engineers and our officials are going on account of the application of the Dawes report, our troops also must depart. It is an engagement of honor that we took, it is said. We are obliged to carry it out.

Nothing could be less correct than that argument. In January, 1923, I myself drew up and signed the notification to Germany. I told them it was true that our troops were coming with our engineers and our customs officials, but I added if Germany did not give loyal collaboration if disturbances occurred, if outrages were perpetrated, we would resort to whatever measures of coercion and constraint we might consider to be appropriate.

Now, then: collaboration with us was refused, disturbances occurred, outrages were committed, and we were forced to modify the character and importance of our occupation. So it was that at the very beginning of resistance I made an appointment with the Belgian government and in Paris and in Brussels we publicly declared that we would only leave the Ruhr at the same time as and in proportion to Germany's payments.

That decision of the two governments has been many times recalled not only to Germany, but to England also. It was even recalled to the experts when they commenced their work. And so it was that the latter took good care to abstain from writing a single word against the occupation. They asked that the economical and financial unity of the Reich be reestablished, nothing else. Their report, therefore, authorizes us to leave our troops temporarily in the Ruhr. That is what Dr. Stresemann himself has very loyally just admitted before the Reichstag. How long is this temporary occupation to last? We had announced "it will cease at the same time and in the proportion to Germany's payments," and it goes without saying that by payments we meant either payments in cash or deliveries in kind or the sale of bonds for reparations (like those the issuance of which was provided for by the experts.) Things therefore could have run along fairly rapidly and it was up to Germany to hasten the course of events by paying up as quickly as possible.

**PARTS REVERSED**

But in leaving before the term of one year we reverse parts. We no longer stimulate Germany, we no longer encourage her to pay, we no longer give her a premium in case she shows good will. We begin by having faith in her and by saying to her "there, take our weapons and now be right and good, we await your work." I am afraid that sooner or later we might be poorly rewarded for our generosity. In order more easily to put through some of the concessions certain of our most influential political men, among them a Socialist of great worth, Leon Blum, resorted to a rather singular tactic.

Leon Blum, who comes from a very honorable family of Alsatian Hebrews and who is himself a very gallant man, has for the last few years been taking ever-increasing authority in the Chamber. He has been a distinguished functionary, he is a clever lawyer, he has also attracted attention as a writer but he is, above all, a fascinating Parliamentary orator. Today in his party he is undoubtedly the heir of Jaures and, no matter what is thought of his doctrines, one cannot prevent oneself admiring his talent. His finesse and versatility recently were qualified by the most solemn of our newspapers as "diabolical" and even though this epithet is too infernal they deserve at least the description of stupendous.

Well then, Blum figured, "the experts' plan came back from London fairly worsted by the concessions which were wrested from us; however, it is still the experts' plan, if not for us who know the whole truth, at any rate it remains so for public opinion, which judges things summarily. What must be done so that the country (without too much trouble) shall swallow the pill which it is going to find a little bitter?

"There is only one way out of it and that is to say that the experts' plan itself was but a last resort and that, if we were obliged to realize the cruel necessity of accepting it, it is through the fault of those who occupied the Ruhr and who had previously refused to consider a much better plan, that of Mr. Bonar Law."

So then M. Blum made use of all his dialectical powers for artful comparison between the Dawes plan and Bonar Law's plan and he made arrangements to present this parallel under the most favorable aspect for the one and most unfavorable aspect of the other.

I have an idea that had Gen. Dawes heard this discussion he would have been a little surprised.

**UNJUST CONCLUSION**

M. Blum's conclusions are indeed as unjust as they are unjustified. To begin with, from the point of view of France, the Dawes plan has the advantage over the Bonar Law plan. It does not fix a short time limit for annual payments as did the latter. In the Dawes plan these payments will have to continue until Germany has settled her debt. The total of this debt is not reduced. It remains that which was established by the Reparations Commission in 1921.

In the second place the Bonar Law plan did not in any way take into account the future prosperity of Germany. The experts, on the contrary, stated that it seemed to them to be necessary the creditor nations should participate progressively in Germany's wealth and, to insure this gradual participation they established what they called an "index of prosperity," the object of which was to figure up year by year the development of German resources, following the movements of population, of commerce, of certain budgetary expenditures, of railway traffic and of several categories of taxes.

These are two causes which render the Dawes plan superior. But there are still more important ones.

What is the use of drawing up fine tables of annuities, what is the use of piling up figures on paper if nobody knows either when or how Germany will pay? She will certainly not pay if she is indefinitely permitted not to pay. Now then, on the very eve of our entrance into the Ruhr, Bonar Law refused to become associated in the slightest taking of pledges. I do not recall this in a spirit of criticism. I very much esteemed Bonar Law. He was a sincere friend of France. It was to our country that he came to seek the re-establishment of his failing health. Personally, I have entertained the best of relations with him. Chance would even have it that we had common attachments. He was a member of Parliament for Glascow, of which I am a citizen. He succeeded me as lord rector at the university of the great Scottish city.

I will add that he was a charming man, refined, timid and always very loyal. But he never ceased telling me, "I have my public opinion to deal with, as you have yours to deal with, and England will not hear of pledges being mentioned." In spite of my insistence he remained irreducible.

**WANTED PLEDGES**

In France we thought on the contrary that if we granted Germany a moratorium which she asked for we could not do so without guarantees and without pledges. We were convinced that if for three or four years we allowed Germany the right and freedom of paying nothing or of paying very little, that at the end of the moratorium she would refuse to return to regular payments. It was the establishment of this disagreement between England and ourselves which compelled us to enter the Ruhr without her.

But exactly the thesis, which, in January, 1923, we tried in vain to get Bonar Law to adopt, has been reached by the experts' report. They organized such a system of pledges that it would have been really difficult to hope for a better one. They turned over the German railroads to a company, half the directors of which are named by a trustee and there is a commissary chosen by foreign directors and given most extensive powers. The receipts are to be handed over to the agent general in charge of reparation payments.

Industrial bonds guaranteed by the German government are created and also have to be turned over to a trustee designated by the Reparations Commission. Furthermore, several categories of revenues are turned over as guarantees—alcohol, tobacco, beer and sugar customs. If their estimated annual returns are superior to the annual payments to be offered by Germany the surplus, of course, is to be returned to the Reich government.

But it is the agent-general who receives everything and who figures out the surplus to be returned. Therefore, in reality the experts in the interest of the Allied countries provide for what really amounts to the financial tutelage of Germany. Who can really believe we could have obtained such result before we entered the Ruhr?

**HELD BY THROAT**

If Germany had not had the desire to restore her economical unity of recovering the factories and mines of her richest province of releasing her great industrial men from the ties which we had imposed upon them, she certainly would not have agreed to submit to the regime projected by the experts. Germany decided to accept this regime because following an expression of the same Mr. Bonar Law we "held her by the throat" and also because we were commencing to make her disgorge.

Indeed, the cash receipts which we collected in the first four months of 1924 reached a total of 697,400,000 francs. Our running expenses reached 12,800,000 francs and the net income is, therefore, 684,600,000 francs. Furthermore, France, Belgium and Italy received in the shape of deliveries in kind, 321,900,000 francs. In the same period the total running expenses in common for the three countries amounted to 75,400,000 francs, and the net profit on deliveries in kind is 541,900,000 francs for four months.

On the other hand, the net surplus of our administration of the railroads was 89,000,000 francs on April 30, 1924.

Thus in four months the net income from the pledges after deducting all administration expenses reached the sum of 1,325,500,000 francs. If we deduct the additional expense the occupation of the Ruhr put us to we must subtract therefrom 57,600,000 francs. There remains, therefore, to be divided up among the Allies tomorrow, the net receipts for four months, amounting to 1,267,900,000 French francs. It is, of course, not very much for creditor nations compared to what is owed them, but it is a great deal compared to what Germany wants to pay and even compared to what the experts call for her to pay this year.

**QUITE NATURAL**

It is, therefore, quite natural that she should have accepted the experts' report. She could not possibly have refused to accept it. She would have accepted it even if we had more energetically opposed the supplementary concessions which she asked for.

More than ever, the inhabitants of Alsace and of that part of Lorraine which Germany occupied from 1870 to the end of 1918 are writing to me "Beware! You will end by being deceived. There may be and, in fact, there are Germans who are very good people. But Germany as a whole has not changed. She neither wants to pay nor to disarm. She is only trying to gain time to be able to tell us one fine day 'I have had enough of you. I have had enough of the Dawes plan. Leave me alone.'"

I am willing to believe that these good people who have suffered so much under German domination exaggerate a little. I hope that if the loan and bonds which the experts have provided for—are floated and if the Dawes plan is carried out that the internationalization of the shares of Germany's debt, the pledges taken therefor and the control established will cause Germany to respect her signature.

But it would have been to the advantage of the lenders themselves as well as to that of the creditor states for France not to give up her post of inspection too soon.

## ATLANTIC SHIPS LIMP INTO PORT

(Continued from First Page)

from their davits, broken and useless; part of her railing was gone, stretches of bulwark were stayed in, companionways were missing, ports with glass an inch and a half thick had been smashed and stuffed with pillows and bedding, all the fixtures in the library had been torn loose, hardly a stateroom had not been flooded, and many of them had been broken up and others so battered there was no wall between.

**PASSENGERS DAZED**

Passengers slept on improvised cots in alleyways, swathed in bandages; others sat as if dazed on what little furniture was left, with gauze wrappings around their heads and faces; some hobbled around with bandaged feet, and others were there with black eyes and cuts and bruises on their faces. The sick bay was crowded with injured and more injured lay in staterooms which had not been made too wet by the storm.

In all there were forty-five persons still in the surgeon's care when the ship docked. Eight of these were taken to hospitals.

**HIGH WAVE STRIKES**

The Arabic left Halifax at 2:30 o'clock Monday afternoon, Capt. A. W. Hickson, her commander, said in telling of the hurricane. Soon after noon the following day the wind rapidly rose, reaching a hurricane velocity of 120 miles an hour and throwing up great pyramids of water, some of them so high that Capt. Hickson from the bridge, sixty-five feet above the water, stared at them on a line.

About 3 p.m. a tremendous wave struck the ship broadside on the starboard bow, slightly abaft the bridge, throwing the vessel down to an acute angle.

**STEWARDS AID FALLEN**

Between eighty and 100 passengers, mostly women and children, were gathered in the main lounge when the wave struck. Some of the furniture in this room, which is amidship, was not made fast and the loose pieces were hurled with the men, women and children into the angle on the port side in a general mix-up. As the ship righted itself from the terrific blow the stewards began extricating the fallen passengers, many of whom had sustained bloody cuts and lacerations.

In other parts of the ship the furniture was fast, but passengers were thrown to the decks and bruised, some seriously. Water poured down through ventilators, drenching all who happened to be near. On the boat deck the few who were out were saved from being swept overboard by the railing and the rolling chairs, which formed a barrier.

The ship's supply of fresh water was contaminated, but owing to the short distance from port, little discomfiture resulted, as bottled waters were supplied.

## Gov. Al Smith Refuses to Run for Third Term

[EXCLUSIVE DISPATCH]

NEW YORK, Aug. 27.—In the face of many earnest pleas that he accept the nomination for a third term in his present office, Gov. Al Smith definitely told leaders of his party today that he will not run again this fall.

## NEW PARTY ELECTORS CHOSEN FOR ARIZONA

PHOENIX, Aug. 27.—Although their names will not appear on the ballots at the primary election, Presidential electors have been chosen by the new "Progressive" party. The electors will be Mrs. Margaret Shaffer of Winslow, described by State Chairman George U. Young as a clubwoman especially popular with the railroad element of Northeastern Arizona; P. H. Greenfield of Glendale, said to be a substantial farmer in the northwestern part of the Salt River Valley, and Louis G. Hummel of Tucson, an attorney.

## BILLY SUNDAY OVER ILLNESS; TO SPEAK

[EXCLUSIVE DISPATCH]

CHICAGO, Aug. 27.—Billy Sunday, militant evangelist, has recovered from his illness, which kept him for a time in a hospital in Rochester, Minn., and will attend the Winona Lake (Ind.) Bible conference next Sunday. The announcement, which was made at the Bible conference, now in session with an attendance of 4000, the largest in recent history, caused rejoicing among the campers.

## FORCES RENEW CLASH IN CHINA

*Outbreak at Quinsan Near Shanghai, Dispatch Says*

*Railway Traffic is Halted by Warfare*

*American and British Firms Plan for Protection*

[BY CABLE AND ASSOCIATED PRESS]

SHANGHAI, Aug. 27.—The Shun Pao, a leading vernacular newspaper, received a dispatch today reporting an outbreak of warfare between the forces of Chi Shieh-Yuan, military Governor of Kiangsu Province, and Gen. Lu Yung-Hsiang, tuchun of Chekiang Province.

The outbreak occurred at Quinsan, near here, on the line of the Shanghai-Nanking Railway. As a result of the armed clash, traffic on the railroad between Shanghai and Nanking has been interrupted.

The dispatch to the newspaper says that Chi Shieh-Yuan has sent a regiment of artillery and other forces from Nanking to Quinsan. The outbreak has disturbed the Shanghai Chinese commercial and financial interests.

Numerous refugees are pouring into Shanghai from Sungkiang and other border cities.

Officials of the railway, however, deny that fighting actually has begun at Quinsan, although they say it is true that large bodies of opposing troops are gathering there and an outbreak is imminent.

Traffic over the railway was partially resumed today when twenty coaches carrying troops from the Lungwha arsenal left Shanghai.

American and British firms are asking the consulates of their nations for protection of property in the war zone.

## TWELVE IN DUNGEON AS PRISON STRIKERS

[BY A. P. NIGHT WIRE]

SAN QUENTIN, Aug. 27.—Twelve prisoners, who were confined in a dungeon here today for refusal to work in the jute mill, took their first meal of bread and water without relenting tonight.

John Terrell, sentenced from one to fourteen years from Humboldt county, for criminal syndicalism, led the strike today with the announcement that he was "through working."

## ASKS CATTLE RAIL RATES

[EXCLUSIVE DISPATCH]

PHOENIX, Aug. 27.—Gov. Hunt today addressed President Storey of the Santa Fe system asking emergency rates for moving Northern Arizona cattle from ranges where the feed has failed through lack of rain. He stated that the last four seasons have been bad for the cattlemen.


Poslam Clears Muddy, Pimply Complexions

The costliest "beauty treatment" won't remove pimples and freshen the complexion as quickly and surely as a 50c box of Poslam! Dab a little on tonight. It is so concentrated, yet gentle, that you should see a great improvement in the morning. At all druggists. —[Advertisement.

A CHILD IN PAIN runs to Mother for relief. So do the grown-ups. For sudden and severe pain in stomach and bowels, cramps, diarrhoea
CHAMBERLAIN'S COLIC and DIARRHOEA REMEDY
It has never been known to fail.

VOSE
Small Grand
$795

BECAUSE the words "Vose" and "fine quality" mean the same thing, the Vose Piano has enjoyed an enviable reputation for three score and thirteen years.

*STYLE "X" VOSE*

not only upholds this fine reputation but increases it! It is the present sensation of the piano world! It is a revelation of artistic quality, matchless at its price! Hear it—better still, own it!

*LIBERAL CREDIT TERMS*

Barker Bros.
*Complete* Furnishers *of* Successful Homes
BROADWAY, BETWEEN SEVENTH AND EIGHTH

SPECIAL TODAY!
$600 DOWN

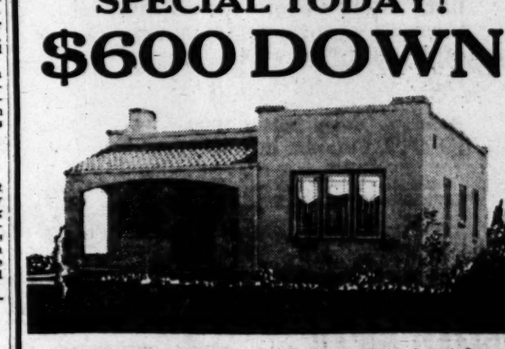

Five large rooms, close to school. Tile bath, hardwood floors, real fireplace, big garage. A home that is really complete. Well finished; lawn and shrubs in; good neighborhood. Nice homes surrounding.

TO SEE IT TODAY, DRIVE OUT WILSHIRE, SANTA MONICA OR PICO BLVDS. TO ANY WESTWOOD TRACT OFFICE. COURTEOUS REPRESENTATIVE WILL OPEN IT FOR YOUR INSPECTION.

OR CALL

Janss Investment Co
PHONE VANDIKE 1401
FOURTH FLOOR METROPOLITAN BLDG. FIFTH AND BROADWAY
23 Years of Responsibility Behind Each Sale

FOUR BRANCH OFFICES
6516 Hollywood Boulevard.....Phone HEmpstead 4830
557 South Western Avenue.....56319
470 Beverly Drive, at Burton Way, Beverly Hills..Phone 559-551
1327 Third Street, Santa Monica.....Phone Santa Monica 24-620

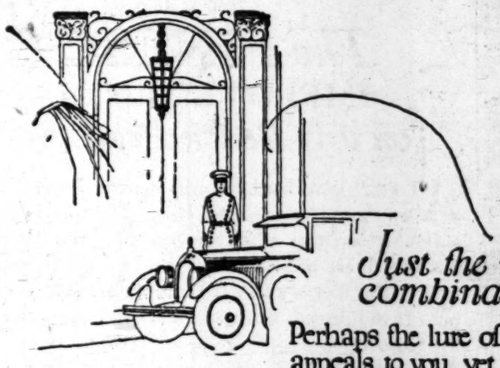

*Just the right combination-*

Perhaps the lure of Hotel service appeals to you, yet the intimate privacy of an individual home outweighs the conveniences of the former.

When you lease an apartment in the Gaylord you find just the combination of the two—neither overbalancing the other, both unsurpassed.

*Two to five room apartments—complete hotel service.*

Gaylord
Wilshire Boulevard at Kenmore
(Opposite the Ambassador)
Phone Dunkirk 4000


## ASK WOMEN TO AID IN TEST OF DEFENSE

[EXCLUSIVE DISPATCH]

WASHINGTON, Aug. 27.—A call to the patriotic women of the country to help their local defense test day is being issued by the national committee to support the defense test from its headquarters in Memorial Continental Hall. The executives of the District of Columbia, branches of many of woman's organizations affiliated with the committee have volunteered for service and spend part of each day addressing envelopes, folding invitations, answering questions and helping, in every way possible with the enormous amount of clerical work which has devolved upon the committee.

## TANA HAS CLOSE ATORIAL PRIMARY

[BY A. P. NIGHT WIRE]

ENA (Mont.) Aug. 27.—l returns tonight from 848 State's 1533 precincts in ties of the fifty-five counyesterday's primary elec-

States Senator, Republ Lindeman, 20,706; Rankin, Allison, 6338; and Kemp,

First District, Democ Evans, incumbent, 8081; 7794; McKay, 1066; Mc- Republican: Davies, 4112; McLaughlin, Callom, 2238.

Second District, Re- Leavitt, incumbent Yellowtail, 6957. Democ- Collet, 4485; Kirschwing,

Illness continued to pile up over Leo Dennis in the gubernatorial race reports 760 precincts, giving Dixon 23,237, and Dennis 21,096. In the Democratic contest J. E. Erickson had 7947.

United States Senator Thomas J. Walsh, Democrat, unopposed, received 19,405 votes.

# Your Clothes Safe!

SAFE in the smooth copper tub of a 1900 Cataract, your clothes can be thoroughly cleaned without the wear and tear of the usual rubbing and scrubbing.

The famous cataraction principle is used forcing the steaming hot suds through the clothes in a figure-8 movement as shown in the diagram. The dirt simply rushes out with no strain on the garments. The force is on the suds—not on the clothes.

This new small model — only half the size of an ordinary kitchen table has all the perfection of performance and durability of the larger type.

**$10** down puts a 1900 Cataract in your home

Use the

**New, Light, Compact 1900 Cataract**

**$135**

***New, Light, Compact 1900 Cataract***

***Type—*** Only Double Oscillator

***Tub Capacity—*** 6 Double Sheets

***Motor—*** R. & M. 1-6 H. P.

***Tank—*** Copper, tin planished

***Drain—*** Both ends of tank

***Wringer—*** Runs in any position

***Gears—*** Enclosed, running in oil

***Maker—*** The 1900 Washer Company which has been manufacturing this type of washer for 26 years.

Complete Furnishers of Successful Homes

**Barker Bros.**

Broadway, Between Seventh and Eighth



# WOMAN WEAK DIZZY, FAINT

**Found Relief in Taking Lydia E. Pinkham's Vegetable Compound. Always Recommends It.**

Bridgeport, Connecticut.—"I was completely run-down, had headaches, dizzy, faint feelings and other troubles women often have. As I had taken Lydia E. Pinkham's Vegetable Compound before, my husband said to take it again. I have now taken Lydia E. Pinkham's Blood Medicine, the Liver Pills, and six boxes of Lydia E. Pinkham's Vegetable Compound Tablets. I am feeling very good now and shall continue taking them for a while. I have been telling my cousin about the medicine and she wants to take it, too. I always recommend it."—Mrs. HENRY C. SMITH, R. F. D. No. 3, Box 6, Bridgeport, Conn.

Lydia E. Pinkham's Vegetable Compound is a splendid medicine for such conditions. It has in many cases relieved those symptoms by removing the cause of them. Mrs. Smith's experience is but one of many.

In a recent country-wide canvass of purchasers of Lydia E. Pinkham's Vegetable Compound, over 121,000 replies were received, and 98 per cent. reported they were benefited by its use. For sale by druggists everywhere.



*It pays to own a farm on*

**HOLLAND LANDS**

*—down river from Sacramento*

See our great crops *now* at harvest time and judge for yourself. Visit the land at our expense without obligation. You can get a start on easy payments which the crops will earn.

Holland Land Co.
401 Balfour Building
San Francisco



**In San Francisco**
Overlooking beautiful UNION SQUARE
POST STREET AT STOCKTON
Hotel PLAZA



# The PENINSULA at Balboa

## The FINEST IMPROVEMENTS on any Beach Property

A GREAT DEAL has been said about improvements on various properties. We are taking in considerable territory when we say, "The PENINSULA has the finest improvements on any Beach property." But this is a fact as far as we are able to find out. In support of this statement, here are a few of the features—

8-inch concrete laid on main streets.
6-inch concrete laid on side streets.
Electric street wiring in conduit.
Sturdiest Plank Boardwalk possible.
Ornamental concrete street lights.

THESE IMPROVEMENTS ARE IN NOW

*Ocean Front Lots* as low as $2915
*Inside Lots* still available at $880

*There is but one* PENINSULA

**BLANKENHORN Realty Company**
Balboa at The PENINSULA
Pasadena 210 E. Colorado



**LOCAL AGRICULTURAL PROBLEMS**

Are solved in the TIMES FARM AND TRACTOR MAGAZINE. It is devoted solely to Southern California conditions.

# The Wrath to Come

By E. Phillips Oppenheim

Synopsis.—Grant Slattery, wealthy American and a member of the United States Secret Service, meets his former fiance, Gertrude, in Monte Carlo as Princess Von Diss. The International Congress is in session at Nice; Yeovil, British premier, wants to invite the United States into the Pact. Japanese and German influences militate against it. Yeovil's daughter, Susan, appeals to Grant. A discarded dancer, Cleo, angered at her former lover, Itash, imparts information to Slattery of Japan's intrigue. Grant dines with Gertrude who skillfully plies him with questions to no avail. Itash requests an audience with Grant. Grant and Susan play tennis. Grant skillfully impresses Itash that Cleo gave no information. A yacht party is gotten up.

### Chapter X

Gertrude's interest in the intricacies of nautical science abated as soon as she found herself alone with her host in the chart room. They sat on cane chairs and she swiftly brushed aside his explanation as the problems suggested by the compass.

"My dear Grant," she laughed, "I don't care a bit how you set the course of your yacht or where you go to. What I should really like to know is why you don't hold my hand?"

"I am placing a great restraint upon myself," he assured her. "My captain is on the left-hand side of the bridge there, and my first officer on the right."

"Why you have a room with all these silly little windows I can't imagine," she complained. "I am feeling unusually gracious this afternoon. It was really very sweet of you to arrange this party and to let me bring Cornelius Blunn. He was most anxious to meet Lord Yeovil."

"I wonder why?" Grant remarked. "He appears to hate politics and most serious matters."

"He does, but he loves men," she explained. "Men, and women, too, for that matter. A new type interests him. He has more friends that any man I ever met, and the number of his women acquaintances is scandalous."

"He seems quite a simple person. I should never have believed that he was the Cornelius Blunn one reads so much about—the great capitalist, the huge speculator, the man who controls the brains of so many great enterprises.

"Mostly newspaper talk," she observed carelessly. "He holds the majority of the shares in a great many of these companies by inheritance, but he takes no active part in their management. I wonder what Lord Yeovil thought of his suggestion that America ought to be asked again to join the pact of nations.'

Grant's expression was one of bland indifference.

"I have no idea what Lord Yeovil's own views on the matter may be," he confessed. "We seldom talk politics. How does a man like your friend Blunn, now, get on with politicians, say of the type of Prince Lutrecht?"

"Well, they are entirely different," she said thoughtfully. "Lutrecht is a born statesman. He comes from a stock of diplomatists. He would never have the broad views of Cornelius Blunn."

"This matter of America, for instance?" Grant hazarded.

"How should I know anything about it," she queried, a little impatiently, "and why do we waste time talking politics? You're not nearly so nice as you were yesterday. Have you nothing more interesting to say?"

"And if I have, what would be the use?"

His tone seemed full of bitterness, his glance was certainly reproachful. She leaned toward him and took his hand boldly.

"Can't I make up, just a little, Grant?" she whispered.

"Do you want to?" he demanded.

"I think so."

"And then go back—to Berlin?"

"Who knows?" she sighed. "You yourself have had proof that I am a creature of impulse. When I feel strongly enough I have no will."

There was a knock at the door. A steward brought in a message scribbled on a piece of paper. Grant glanced at it and nodded.

"We had better go down," he said, turning to Gertrude. "The captain wants to consult me about the course. I have promised Lord Yeovil that he shall be back at 10 o'clock. And I have an appointment myself later."

"What sort of an appointment?" she asked, a little jealously.

"Nothing of any moment," he assured her.

They descended the steps, Grant pausing to speak for a few moments with the captain.

"I'm tired of all these people," Gertrude declared abruptly. "Take me into your music room and I'll play to you."

He shook his head. Lymane was glowering at them from the rail and Rose Lancaster was sitting alone.

"Alas!" he murmured. "You must remember that I am a host."

"I shall flirt with Arthur Lymane," she threatened.

"You've done that already," he answered dryly.

"Nonsense. I've only trifled with him," she laughed. "He's a nice boy, but conceited. Walks in his master's shadow and fancies himself a diplomatist. He is as some one once said of a war-time Prime Minister—full of small reticences and bubbling over with ingenuous disclosures."

"How did you discover that?"

"When I talk to him I have to pretend to be interested in politics," she replied evasively. "There is nothing else he can talk about."

Susan cut out of the rubber and Rose Lancaster took her place. Grant crossed over and sank into a chair by the former's side.

"Any luck?" he inquired.

"Thirty francs, thanks to Mr. Blunn. He's a daring caller, but he plays the cards wonderfully."

"A most interesting character," he remarked.

"Father seems to like him," she agreed. "The only German he ever has liked."

"And you?"

"I like him, too, or rather I think I do," she replied, after a moment's hesitation. "There are just odd moments when he gives me rather a quaint impression of insincerity. I dare say that's fancy. Grant, you're giving us a wonderful day."

"I want it to be," he answered. "It's very nice to get you all here, and I fancy it must be rather a relief to your father to be right away for a few hours. No messages or cables possible. Hullo!"

He looked up at the masthead. Susan followed his example. There was a little crackling of blue fire there.

"I'm afraid I spoke too soon," he pointed out. "The wireless is evidently working. I meant to have it disconnected."

Lord Yeovil, who was playing a hand, paused for a moment and looked up curiously.

"I should like to have been a Prime Minister to Queen Elizabeth," he grumbled. "One might have had a chance of a few hours' holiday then."

"Not you, dad," Susan exclaimed. "You'd have found making love to her all the time much more strenuous than law-making."

"My knowledge of history is slight," her father rejoined, "but I don't fancy that Queen Elizabeth showed much amorous interest in elderly widowers."

The Marconi operator presented a message to Lord Yeovil. He tore it open, nodded, and waited till the young man had retired. Then, after a moment's hesitation, he glanced across toward Gertrude, who was leaning against the rail, with Lymane by her side.

"My news is official," he said, "but there is, I imagine, no secrecy about it. It will probably interest you, Princess."

"Me!" Gertrude exclaimed, looking genuinely surprised.

"It is a cable from Berlin," Lord Yeovil continued, "which Andrews has wireless on to me. 'Baron Katina left this morning with cabled credentials to take Naga's place here. I am informed that he is accompanied by Prince Von Diss.'"

"Otto! My husband!" Gertrude cried.

Lord Yeovil assented.

"Is your husband by any chance a Japanese scholar, Princess?" he asked.

"He understands Japanese," she replied. "He learned it at Tokio years ago. He has been over there once or twice since on missions."

"That probably explains the matter," Lord Yeovil pointed out. "Katina has the reputation of being a great diplomatist, but he has only just commenced the study of European languages. The Prince is probably coming with him as an interpreter."

Gertrude's face was for a moment scarcely beautiful. She was looking across at Grant. Susan intercepted the glance and laughed, for her, a little maliciously.

"What a catastrophe!" she murmured.

A steward handed 'round cocktails. Blunn looked at the beautiful glasses, with their slight frosting, and rose to his feet as he accepted one.

"To my friend and host," he said, addressing Grant. "I drink to you fervently, sir. You are the prince of hosts. Three minutes ago I felt that slight uneasy sensation, that faint but insistent desire for alcoholic sustenance, which sometimes prompts me at about 7 o'clock to press the bell for my own butler, or if I am in an hotel or at my club, to make certain suggestions to the waiter. The feeling comes and within three minutes it is gratified. Wonderful!"

He raised his glass to his lips and drained it.

"Have another," Grant invited; "there's a shakerful behind."

"I will," Mr. Blunn assented, without hesitation. "I like your cocktails, sir. I like the time and manner in which they are served. I like everything about them. It is indeed a very happy day. I am going two 'no trumps.'"

Gertrude raised her glass.

"Well," she said, "I suppose I must drink to the end of my grass-widowhood."

She looked across at Grant. He smiled inscrutably.

"You anticipate," he reminded her, "The Prince cannot arrive until the morning after tomorrow."

She paused.

"In that case," she decided, "I shall drink to something else."

Dinner, served as they crept at half-speed toward the harbor, was a wonderful meal. Grant's chef, who had ransacked Monte Carlo on the previous day and motored over to Nice to collect the materials for one of his favorite sauces, had surpassed himself. Everyone except Gertrude seemed in the highest possible spirits. Cornelius Blunn, growing pinker with every course, sat like an overgrown and overfilled child—sometimes witty, sometimes ingenuous, always amusing.

(Continued Tomorrow.)


## Try This New Easy Way To Stop Pain

**Why Take Heart Depressing Products? There is Something Better and Safer**

Headaches, rheumatism, neuritis, toothache, and other common pains need be dreaded no longer since the perfection of a remarkable formula which is now being prescribed by thousands of doctors.

Doctors report that this new formula known as A-VOL (Formerly called Sed-A-Vol) stops any pain almost instantly and with absolutely no ill effects of any kind, but instead, a pleasant, refreshing sensation.

Step into the nearest drug store and get a package of A-VOL for a few cents. Take a couple of tablets right there. If it doesn't stop your pain in five minutes the clerk will return your money.—[Advertisement.


## BIRD SANCTUARY TO BE ON GULF COAST

[EXCLUSIVE DISPATCH]

ROCKPORT (Tex.) Aug. 26.—Another sanctuary for wild game is to be established on the Gulf coast of Texas. The San Jose Cattle Company, which has just purchased St. Joseph's Island, situated a few miles offshore from Rockport, announces it will stock the island with birds and deer.

The island is about fifty miles long by three to six miles wide. It is sufficiently elevated to escape overflow in time of tropical storms. The company purchased the island from Cyrus B. Lucas. It also will be used as a cattle ranch. Already the island has been stocked with pheasants.

During the fall and winter seasons wild ducks and other water fowl flock to the island, and it has been a favorite shooting ground for hunters. These migratory birds will be protected, it is stated. Thousands of pelicans are on the island. The nests of these birds are to be seen in great numbers during the breeding season.


# As Good As Ever Grew In A Garden

*—Ferndell Mayonnaise—with just enough of a tantalizing flavor to add zest to the fruit, fish or vegetable salad—*

*—Ferndell Thousand Island Dressing, a spicy teaser when used judiciously by a knowing cook. An excellent addition to any salad—*

*—Vinaigrette Sauce—a prepared French piquant seasoning for salads, or may be served with fish and meats—*

NOW vegetables are at their best when prepared as taken from the garden. That's the secret of Ferndell Vegetable Salads. Not a bit of Nature's goodness lost betwixt garden and jar. A toothsome salad swiftly sent on its way to your table. Peas, string beans, asparagus tips, carrots, lima beans. No. 2 can serves 4 people. 45c.

FERNDELL Fruit Salads, ready to tip into crisp lettuce leaves and place on the table. No irksome preparation whatever. Simply place the Ferndell can in the refrigerator and chill. Golden pineapple, luscious peaches, pears, apricots and bright red cherries. Large can serves six persons, 60c.

AND, while we're on the subject of easy-to-prepare salads, there is Diplomat Chicken Salad—the very choicest tender chicken, just enough celery and olives, a dash of pimiento. To this add your favorite Mayonnaise and you're ready to serve. Can for serving four persons, $1.35.

JUANADA Turtle Salad—delightsomely different. Turtle meat, cut in dice, to which add celery, lettuce as you choose and serve with Ferndell Tartar sauce. A large can of this serves six persons. 70c.

OH, there are plenty of salad suggestions in the Grocery Store. In fact, you'll get suggestions for an uncommon menu, just by coming in and talking over menu perplexities with some of the folk in the Grocery who know all about these things. Or, if you like, phone your order. We deliver.

(Fourth Floor)

The May Co.
formerly Hamburger's

BRoadway 3940. Broadway at

# Choose BRICK FOR ECONOMY

THE only argument there ever was against brick, high cost, has been removed. The necessity for strict economy has thus compelled hundreds of home-builders to use "the world's cheapest building material."

Take for example the prize-winning house pictured above—designed by a prominent Los Angeles architect, beautifully finished throughout with hardwood floors, built-in bath, fireplace, etc. This house can be duplicated for $6800 and the completed house requires but $400 worth of brick.

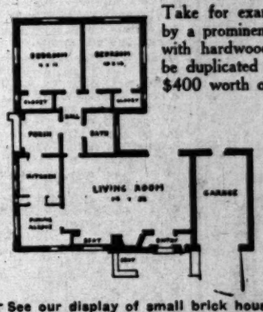


Our plan service department is at your free dependable building information and scores of designs from which working drawings are obtained at minimum cost. For fifty cents we will send you a copy of our 60-page homebuilder's handbook of photographs and floor plans of 50 of the most attractive small brick homes in California.

Address Dept. B.

California Common Brick Manufacturers Association

342 Douglas Building, Los Angeles

¶ See our display of small brick house designs at the Metropolitan Exhibit, Metropolitan Building, Fifth and Broadway.


## LAND OFFICE GRANTS PAYMENT EXTENSION

**LOT HOLDERS IN ARIZONA ARE GIVEN UNTIL NEXT YEAR**

[EXCLUSIVE DISPATCH]

PHOENIX, Aug. 27.—The United States Land Office at Washington has granted until March 5, 1925, for completion of payments on town lots bought in Parker, this extension, one of many that have been allowed. Early in May, 1910, at the time of the completion of the Santa Fe cutoff line, about 600 lots were sold in the newly laid out town of Parker, in which 3000 lots had been staked. The townsite was on government land, set off from the Mohave Indian reservation.

Outside of the encouragement given a large number of squatters by the railroad construction, there was expectation at the time that 200,000 acres of near-by land would be irrigated within a couple of years by governmental works then planned, including a diversion dam across the Colorado River a few miles above Parker.

It was confidently predicted that Parker within a few years would rival Phoenix in size. But the promised development failed to materialize and Parker has declined, though a large acreage of cotton has been planted by white residents on lands leased from the Indian agency and irrigated by a governmental pumping system.

## OKLAHOMA WHEAT MEN IN EXCHANGE

[EXCLUSIVE DISPATCH]

OKLAHOMA CITY (Okla.) Aug. 27.—The Oklahoma Wheat Growers' Association recently was accepted to membership in the American Wheat Growers' Exchange and the marketing pool the exchange represents. Directors of the association elected directors to represent the State on the exchange board are C. A. Roberts of Deer Creek and George Raemer of Fairmont. Acceptance of this membership removes one of the charges brought against the association recently by the Kingfisher County local, which adopted a resolution calling for withdrawal from the association.

## DEFEATED CANDIDATE MAY BE INDEPENDENT

[EXCLUSIVE DISPATCH]

ST. LOUIS, Aug. 27.—Andrew C. Maroney, former assistant circuit attorney, who was defeated in the recent primary for the Democratic nomination for circuit attorney, is considering entering the campaign as an independent candidate. Considerable pressure is being brought to bear to induce him to make the race. Maroney achieved a reputation several years ago as a sucessful prosecutor in the street railway franchise boodle trials, and later as chairman of the police and election boards under Gov. Folk.

ood As Ever
In A Garden

ables are at their best when prepared as soon
from the garden. That's the secret of these
table Salads. Not a bit of Nature's sweetness
arden and jar. A toothsome salad sealed and
n its way to your table. Peas, stringless beans,
s, carrots, lima beans. No. 2 can serves six

Fruit Salads, ready to tip into crisp lettuce
place on the table. No irksome peeling or
hatever. Simply place the Ferndell can in
r and chill. Golden pineapple, luscious peach
icots and bright red cherries. Large can for
c.

we're on the subject of easy-to-prepare salads,
Diplomat Chicken Salad—the very choicest of
n, just-enough celery and olives, a dash of
this add your favorite Mayonnaise and it's
. Can for serving four persons, $1.25.

Turtle Salad—delightsomely different. White
n dice, to which add celery, lettuce as you
rve with Ferndell Tartar sauce. A large can
six persons. 70c.

re plenty of salad suggestions in the May Co.
ore. In fact, you'll get suggestions for many
eals, just by coming in and talking over your
ties with some of the folk in the Grocery Store
bout these things. Or, if you like, phone, charge
e'll deliver.

(Fourth Floor)

The May Co.
formerly
Hamburger's

3940. Broadway at Eighth.

RICK
CONOMY

there ever was against brick, high cost, has no
The necessity for strict economy has this year caused
me-builders to use "the world's cheapest building

prize-winning house pictured above—designed
ngeles architect, beautifully finished throughout
built-in bath, fireplace, etc. This house cost
00 and the completed house requires less than

r plan service department is at your free disposal with
mendable building information and scores of architects'
igns from which working drawings are obtainable at
inimum cost. For fifty cents we will send postpaid a
y of our 60-page homebuilder's handbook containing
otographs and floor plans of 50 of the most attractive
all brick homes in California.

Address Dept. B.

California
Common Brick Manufacturers
Association
342 Douglas Building, Los Angeles

WHEAT
EXCHANGE
DISPATCH]
CITY (Okla.)
lahoma Wheat
on recently was
ership in the
Growers' Ex-
marketing pool
resents. Direc-
ociation elected
ent the State on
rd are C. A.
r Creek and
Fairmont. Ac-
membership re-
charges brought
tion recently by
County local,
esolution calling
om the associa-

NDIDATE
DEPENDENT
DISPATCH]
g. 27.—Andrew
er assistant cir-
was defeated in
for the Demo-
for circuit at-
ng entering the
n independent
derable pres-
ght to bear to
ake' the race.
a reputation
e a sucessful
street railway
rials, and later
e police and
der Gov. Folk.

SAN FRANCISCO
CHRONICLE
San Francisco's Leading
Daily and Sunday Paper
You cannot afford to overlook
chal Sunday features which are
interest.
The Chronicle reaches a high
power class of readers and
produces satisfactory results for
tisers. For advertising rates or
talled information call
R. J. BIDWELL CO.
Pacific Coast Representative
TIMES BLDG., LOS ANGELES
MEtropolitan 6700
Subscription Office: Lick Pier
303 Henne Bldg., MEtropolitan

DUCO
At Its Best
Robert Thompson
Company
1015 SO. GRAND
TRinity 6101

Correctly
portrayed
in our
windows.

The New
Double-Breasted
Sack Suit
$50

WITH every indication of a marked favoritism for the "Double," we have assembled a magnificent assortment of these popular suits. Here you'll find a diversity of Fall's beautiful weaves and colorings.

Wood Bros.
Sixth Street
bet. Broadway and Hill
Open Sat. Evenings Until 9

"GET A HAIRCUT"
Tommy Gibbons said Rudy would have to get it bobbed before he could fight.

WHY DEMPSEY LEFT
He saw Rudy Valentino sticking out his chest at Grauman's and got scared.

SPORTS
The Los Angeles Times

WARNING—DON'T BET ON JACK DEMPSEY
The Times sleuths caught Dempsey in the act of breaking training at Universal City. Clara Bow and her director, Louie Gasnier, were making "Wine" on the next stage and gave Jack a sample.

THURSDAY MORNING, AUGUST 28, 1924.

# ERLENBACH FIGHTS WAY INTO DRAW DECISION WITH YOUNG STRIBLING

## AJORITY OF FANS BACK GEORGIAN; JEER VERDICT

### x-Round Bout Fails to Develop Into Rip-snorting Ring Affair Twenty-Thousand Attend

BY HARRY NEWMAN
[EXCLUSIVE DISPATCH]

NEW YORK, Aug. 27.—Young Stribling of Georgia and Berlenbach of Yorkville fought a six-round draw in the main event at Bronx Velodrome tonight. Nearly 20,000 spectators saw the contest. The majority of them evidently thought Stribling had won and showed their disapproval of the verdict by jeers. It was, however, a close fight all the way, with Berlenbach coming strong in the later rounds.

There wasn't any particular slugfest done by either combatant. There was none of the rip-tearing, mix-'em and drag-out battling that had been freely predicted from the start. Stribling had some of his much-vaunted speed, but Berlenbach had no chance to discover one of his famous sleep punches. And though there appeared to be enough action in the fight, there wasn't a mark on either man when the final bell sounded, except a trivial cut on the referee's lip.

SHAKES OFF BLOWS

At several times at intervals Stribling rushed Berlenbach flush on the chin with right or left, but Paul would shake them off and carried the fight to the Georgian nearly all the time. The fact is Stribling isn't much when it comes to the knock-out stage. He is a boxer merely, but can't stood him in good stead when the German chased him desperately trying to end the fight decisively.

Stribling, it seemed, had the edge on points at the end, but we don't think he could travel a long-distance with the Yorkville slugger. Berlenbach didn't fear the Georgian in the least, and though he missed repeatedly he never ceased shuffling in trying to stop Stribling. One solid punch which Berlenbach played for, but never landed.

HURRIED UP

Berlenbach picked up in the last rounds after getting away to a comparative start. In the third and fourth Stribling sneaked over some hard slaps to Paul's face, but the latter was rather more than slowed up by them and had all the better of the subsequent rounds.

As a matter of fact, Berlenbach delayed his running until the last two innings after starting out with a rush, only to crash into a series of long left and right jabs to the mouth which made him look bad. Both men weighed 167½ pounds.

## LEFTY BRANDT GOES BACK TO SEATTLE

[BY A. P. NIGHT WIRE]

SPOKANE (Wash.) Aug. 27.—Ed (Lefty) Brandt, Spokane pitcher, who was recently prevented by the Seattle Coast League from accepting a contract with the Boston Nationals, has agreed to report to the Seattle club on whose suspended list he has been for some time. Brandt was notified today by Pete Standridge to report to Seattle and expects to join the club the last of the week or the first of next.

## GEORGE OESCHGER BOUGHT BY KILLEFER

[BY A. P. NIGHT WIRE]

SEATTLE (Wash.) Aug. 27.—Wade Killefer, manager of the Seattle baseball club of the Pacific Coast League, today announced the purchase of George Oeschger, a right-handed pitcher from the Eureka (Cal.) club, in the Humboldt County League. George is a brother of Joe Oeschger, a pitcher for Philadelphia Nationals.

# Bill Tilden Successfully Defends Title Against Manuel Alonso

### Youngest Diving Pair in America

As might be expected of a locality which has produced as many swimming and diving champions as has Southern California, Los Angeles has gained the honor of producing the nation's youngest pair of diving experts. The young gentlemen in question are Frank Holborow, Jr. (left,) and James Brophy and each has reached the dignified age of 17 months. Two months ago Frank Holborow of the Wilkinson plunge started their aquatic education with the result that the youngsters are now proficient swimmers and divers, despite their tender age. [P. & A. Photo]

## LEWIS DEFEATS ZBYSZKO

### Takes Two Out of Three Falls from Polish Marvel at Philharmonic; Near Riot Takes Place

BY BRAVEN DYER

Ed ("Strangler") Lewis, heavyweight champion of the world, beat Stanislaus Zbyszko, the Polish marvel, at the Philharmonic Auditorium last night, but in the opinion of the majority of the 6000 people present he didn't do so by the usual fair means. Lewis won two out of the three falls, the final one coming in a quick flash of fighting while both men were apparently off the mat.

They had come out for the final fall and were milling it in the middle of the mat when Zbyszko clamped a terrific arm hold on his rival and quickly shifted this to the toe which had absorbed so much damage in the second fall. Suddenly Lewis jerked himself free, both men falling to one side of the mat. The champion was on Zbyszko like a flash and secured his old reliable headlock. The referee tapped him on the shoulder, signifying that he had won, the fall coming in four minutes.

BEDLAM BREAKS

Bedlam immediately broke loose. Spectators who were within five feet of the spot where the final fall occurred were emphatic in their declarations that Zbyszko was not on the mat at all when thrown. This is against the rules, the men having agreed that at least the shoulders should be on the mat for a fall. Referee Wallace Duguid stated that the Pole's shoulders were on the mat and that that was all that was necessary.

Zbyszko was in a terrible rage and several cops attempted to maintain order, but with little success. Eye-witnesses said that Lewis had kicked Zbyszko under the chin just prior to the final fall.

The first fall came after twenty-one minutes of grappling and was not unexpected. Lewis started out by clamping two headlocks on the Pole as soon as they clinched and Zbyszko went to the mat with a thud both times. He weathered the storm, however, and then proceeded to get the champion into a lot of trouble by applying a couple of blood-draining arm holds. Lewis was equal to the task of breaking them, and soon started in with his time-honored series of flying headlocks. "Zibby" got out of them with monotonous regularity, but each time he arose from the mat his sense of direction was just a little bit less acute and finally Lewis clamped on the one that brought the fall.

FANS EXCITED

When Zbyszko got the second fall in fourteen minutes the fans nearly brought the house down in their excitement. The Pole was a veritable demon in his desire to win and clamped hold after hold on the title-holder. He finally reached out and started to make pickled feet of one of the champ's toes and while Lewis groaned and the audience cheered. He had to give up and was helped to his dressing-room.

The show was without a doubt the greatest ever staged in this city. It had more thrills than the Lewis-Mondt production of two weeks ago and that's saying a lot. The 5500 assembled fans were in a frenzy most of the time, not only during the main event, but also while the closing two preliminary bouts were being staged.

Lou Daro deserves plenty of credit for his untiring efforts here in behalf of the wrestling game. The house last night drew $16,000 and whatever Lou got out of it he is entitled to. The portly promoter plans other matches for the future and it's a cinch that his shows will be well attended for he is giving the public real bouts with sixty thrills a minute.

The preliminaries afforded the bugs plenty of excitement. The best of these featured Nick Velcoff, the Bulgarian star, and Frank La Marr, said to be a former English grappler. La Marr won in twenty-six minutes with a series of brain-deadening headlocks. The fans seemed all in favor of La Marr winning when the match started, as he was outweighed and looked as if he would succumb to Velcoff's fierce attack. While all of the bugs were hopeful it is doubtful if many of them expected things to go as they did.

LA MARR GOOD

LaMarr, during the first twenty minutes of the bout, got out of more tight holds than a centipede has legs, and momentarily seemed on the verge of capsizing. After submitting to three headlocks, La Marr snapped out of it and applied

(Continued on Page 11, Col. 1)

## TILDEN MAY QUIT TENNIS FOR MOVING PICTURE JOB

[EXCLUSIVE DISPATCH]

NEW YORK, Aug. 27.—William T. Tilden, national tennis champion, for several years backbone of the United States cup teams, may abandon tennis next year in favor of the movies. He admitted today that he is considering a contract to face the camera in 1925.

"There is just a chance that I will be out of amateur tennis very soon," he said today at Forest Hills, where the national championship matches are in progress. He was asked if it is a good chance.

"Yes, it is," he replied. "But please understand I am not considering the contract because I have any doubt as to how the national association will vote on the player-writer question next February. I feel confident that the association will support me. But I have to think of the future and I believe it is for my best interest to quite the game now.

"There is nothing definite; it may be possible for me to arrange the motion-picture contract so as to enable me to play tennis during the summer months, but I doubt whether any such arrangement can be made if I make the leap into the motion-picture game."

## WHITE SOX, GIANTS TO CROSS SEA

### Comiskey Has Conference With McGraw; Tentative Managements Made

[EXCLUSIVE DISPATCH]

CHICAGO, Aug. 27.—At a conference here today between Charles A. Comiskey, owner of the White Sox, and John J. McGraw, manager of the Giants, tentative arrangements were made for the European invasion of the two teams this fall. After the conference, Tip O'Neill, who will be one of the business managers during the journey, announced that the athletes will sail about October 15, but no decision has been reached as to whether the sea voyage will start from New York or Quebec, Can.

The present plan calls for a stay of from three to four weeks on the other side. Games will be played in Ireland, Scotland, England, France and Belgium. There is also a possibility that one or two games will be played in Canada before the trip starts and that the party may visit Italy before returning.

## RUTH TO PLAY POST SEASON BALL HERE

The report that Babe Ruth, Yankee swatting ace, will be seen in action here in the latter part of October was confirmed yesterday by J. P. Davis, chairman of the Knights of Columbus. The big circuit driver will participate in a game to be played for the benefit of charity.

## SERAPHS SNOW UNDER SOLONS

### Krugmen Biff Their Way to 13-to-1 Victory

### Root's Hurling; McAuley's Hitting Feature

### Angels Count Eight Times in Third Inning

BY ROBERT E. RAY

Our Angels displayed their "road form" yesterday and trounced the Sacramento Solons, 13 to 1, in the second of the nine-game series. Charley Root pitched a faultless brand of ball for the Angels and after his mates had given him an eight-run lead in the third, all doubt as to which way the contest would go was over.

James "Power House" McAuley, who spends most of his time at short for the Seraphs, was the big gun of the Los Angeles artillery, getting four hits, including a home run, a double and two singles, in five times at bat. McAuley started the big rally in the third with a circuit swat over the left-field wall and on his second appearance in the same inning he doubled down the right-field line, scoring three runners. On his last trip to the rubber Jimmy smacked one about a mile a minute right through the heart of the diamond, but "Dink" Peters, who had relieved Canfield, reached down and grabbed the ball and prevented McAuley having a perfect batting day.

TWOMBLY BACK

Our old friend Babe Twombly returned to the Angel line-up yesterday after a three-weeks' layoff because of a flock of aching teeth and celebrated by getting two hits in four times at bat. Beals Becker robbed Twombly of another hit with a sensational catch in the right-field corner.

Twombly has had all his front upper teeth yanked out so that he now looks exactly like his young son, Tad, who has just reached the stage where the spot allotted for his upper incisors is vacant for the second time in his life.

Marty Krug shifted his line-up once more, sending in Ray Jacobs at third and shifting Bill Whaley, who has filled every position but pitcher and catcher this season, over to second. Cruise, who has a "charley-horse," was benched to let Twombly get back into the game. The new line-up didn't do half bad at hitting, getting fifteen hits off Carroll Canfield and "Dink" Peters, who attempted to pitch for Col. Rick's outfit.

Canfield got along all right during the first two innings, but was rapped right out of the picture in the third. McAuley started the downfall of the young Solon southpaw by slapping a homer over the "Baffle Bar" sign in left. Root followed with a single to right and went all the way to third when Becker left the ball get by him. Whaley walked. A base knock by Twombly scored Root. Durst and Grimes both drew passes, forcing Whaley in with a run. Wally Hood caused a lot of excitement in his time at bat, striking out twice and hitting a home run. It was this way: Wally had two strikes and then fouled one, which Koehler failed to hold. Then Hood smacked one over the left-field fence that would have emptied the cluttered bases. The ball cleared the left-field fence fair, but it hooked around foul before it went out of sight, so Ed Finney had to call the home run off. Wally then fanned.

ALL FOR LEFTY

Spencer hit a sacrifice fly to Mathews, Twombly scoring. Ray Jacobs walked, forcing in another run. That was all for Canfield, Peters taking the mound. McAuley greeted the Solons' relief hurler with a double to right, cleaning the filled sacks. Root's second hit of the inning, a single to right, drove Twombly home. Whaley singled, but Twombly was out, Peters to Mollwitz, to end the inning.

Sacramento got to Root for its only run in the sixth, when Peters, Mathews and Hemingway bunched singles. All this happened with none out, but Root settled down and retired the side by fanning Shea and forcing Koehler to hit into a double play.

The Angels came right back with three more in their half of the same inning, singles by Twombly, Durst, Grimes and McAuley accounting for a trio of markers. The final two Seraph markers arrived in the eighth, when Grimes doubled against the center-field fence, Hood singled infield, Spencer walked and Jacobs singled to left.

Another one today, with George Payne on the mound for the Krugmen. Score:

| SACRAMENTO | AB | R | H | O | A |
|---|---|---|---|---|---|
| Mathews, cf | 3 | 0 | 1 | 3 | 0 |
| H'm'gw'y, ss | 3 | 0 | 1 | 0 | 2 |
| Fick, 3b | 3 | 0 | 0 | 1 | 1 |
| Koehler, c | 4 | 0 | 0 | 4 | 1 |
| Becker, rf | 4 | 0 | 0 | 2 | 0 |
| Shea, 2b | 3 | 0 | 1 | 5 | 1 |
| Cochrane, lf | 3 | 0 | 0 | 2 | 0 |
| Mollwitz, 1b | 3 | 0 | 0 | 7 | 0 |
| Canfield, p | 1 | 0 | 0 | 0 | 1 |
| Peters, p | 2 | 1 | 1 | 0 | 2 |
| Shea, 3b | 2 | 0 | 0 | 2 | 2 |
| Totals | 31 | 1 | 4 | 24 | 10 |

| LOS ANGELES | AB | R | H | O | A |
|---|---|---|---|---|---|
| Whaley, 2b | 4 | 1 | 2 | 3 | 3 |
| Twombly, rf | 4 | 2 | 2 | 2 | 0 |
| Durst, cf | 3 | 2 | 1 | 1 | 0 |
| Grimes, lf | 4 | 3 | 2 | 1 | 0 |
| Hood, lf | 4 | 1 | 1 | 2 | 0 |
| Spencer, c | 3 | 0 | 0 | 8 | 1 |
| Jacobs, 3b | 3 | 1 | 1 | 2 | 1 |
| McAuley, ss | 3 | 2 | 4 | 4 | 3 |
| Root, p | 3 | 1 | 2 | 0 | 3 |
| Totals | 35 | 13 | 15 | 27 | 9 |

SCORE BY INNINGS

| | | | | | | | | | | |
|---|---|---|---|---|---|---|---|---|---|---|
| Sacramento | 0 | 0 | 0 | 0 | 1 | 0 | 0 | 0 | 0 | —1 |
| Base hits | 0 | 0 | 0 | 0 | 1 | 2 | 1 | 0 | 0 | —4 |
| Los Angeles | 0 | 0 | 4 | 0 | 0 | 0 | 2 | 0 | 7 | x—13 |
| Base hits | 1 | 0 | 2 | 0 | 1 | 4 | 0 | 2 | 5 | x—15 |

SUMMARY

Errors—Mathews, Becker, Spencer. Innings pitched—By Canfield, 2 2-3. Charge defeat to Canfield. At bat—Off Canfield, 3. Hits batted—Off Canfield, 4. Runs scored—Off Canfield, 4. Runs responsible for—Canfield, 7; Peters, 6; Root, 1. Struck out—By Canfield, 2; by Root, 3; by Peters, 2. Bases on balls—Off Canfield, 3; off Root, 2; off Peters, 2. Stolen bases—Hood. Home runs—McAuley. Two-base hits—McAuley, Grimes. Sacrifice hits—Twombly, Spencer. Runs batted in—McAuley, Twombly, Grimes (2.) Spencer, Root, Jacobs (2.) Hemingway. Caught stealing—Mathews, Hood. Double plays—Jacobs to McAuley to Grimes; Hemingway to Sigtin to Mollwitz; McAuley to Whaley to Grimes. Time of game—1h. 55m. Umpires—Finney and Reardon.

## *SALVADORE AND HOPPE IN A DRAW*

### Lightweights Box Even in Main Event at Wilmington Arena Opening

The new Wilmington Athletic Club opened its boxing bouts last night in a blaze of glory. The house (seating capacity of 4200) was packed to the limit and at least 1500 were unable to gain admission. J. M. Love, president of the club, and Henry Newby, vice-president, were introduced and given a big reception. Dan Tobey was the announcer and Don McDonald, referee.

In the feature event, Phil Salvadore and Dick Hoppe battled to a good draw. The lads put up a fast, clever exhibition that pleased the crowd and sent everybody home happy. In the semi-wind-up Larry Murphy, the Hollywood wildcat, and Willie O'Brien, also a wildcat, fought upsticks. The scrap was a slugging affair all the way with action every moment of the journey. Most of the wiseacres thought that Murphy had a little shade.

Joe Medina won in four rounds from Jack Spencer. Medina put Spencer to the canvas in the second round with a right to the jaw. The fight was well contested all the way and made a big hit with the fans.

Pico Ramies defeated Georgie Etcell, all Navy bantam champion in four rounds of gruelling fisticuffs. The verdict was hardly the right thing as Etcell was entitled to a draw. He had a clean knock down to his credit.

Billy Hogan of Long Beach won in four rounds from Willie Singer of Hollywood. Hogan had the better of the milling all the way.

Billie Afoa of San Pedro knocked out Frank Corbett early in the second round with lefts and rights to the jaw.

George Lopez drew in four rounds in the curtain raiser with Pedro Pablo.

## LOS ANGELES TO HAVE BIG ICE RINK

The proposed ice palace to be built by the Los Angeles Ice Skating Association should be one of the best sport drawing cards the city has if the inquiries received by the association are any criterion.

Inquiries have been received from Australia, Canada and several eastern cities. Spencer Gliciarium, well known in European and Australian skating circles has cabled the association for more information.

The ice fans will meet tonight at 8 o'clock at the offices of the association, 1557 North Western avenue, to discuss the plans and drive now being made to assure Los Angeles an ice rink this fall.

## WASHBURN PUTS SNODGRASS OUT

### Local Star Loses in Four Sets to Veteran

### Spanish Wizard Takes One Set from Champ

### Pat O'Hara Wood Eliminated by ex-Collegian

[BY A. P. NIGHT WIRE]

FOREST HILLS (N. Y.) Aug. 27.—William T. Tilden began the defense of his national tennis crown today by vanquishing his spectacular Spanish rival, Manuel Alonso, but the series of startling upsets that has struck the ranks of his challengers since the tournament opened continued to mark the downfall of favorites in the most thrilling battle in history for the American singles laurels.

While the tall Philadelphian, four times champion, put his colorful Spanish opponent to rout in four sets, 6-2, 3-6, 6-3, 6-4, two of his other rivals—Pat O'Hara Wood, brilliant Australian veteran, and Harvey Snodgrass, Los Angeles star—were eliminated, while two other seeded players—Howard Kinsey of San Francisco and Jean Borotra, French holder of the Wimbledon crown—escaped defeat by the narrowest of margins in the most thrilling play of the afternoon.

Wood's downfall at the hands of Kirk Reid of Cleveland, former Cornell crack, in five sets, 2-6, 6-0, 7-5, 4-6, 11-9, was the biggest reversal of the day, closely rivalling as a sensation the elimination on Monday of R. Norris Williams, former champion, by George Lott, Chicago schoolboy star.

HARVEY LOSES

Snodgrass, No. 9, in the national ranking, went down before the steady play of Watson Washburn, New York veteran, who added the second "first ten" scalp to his belt when he disposed of the Californian, 2-6, 6-4, 6-1, 6-2.

Scarcely less sensational than these were the close calls experienced by Borotra and Kinsey. The French star, ace of his country's Davis cup forces, met an unexpected tartar in E. W. Feibelman of New York, former Harvard student, and appeared headed for defeat because of his erratic play when his young rival wilted in the fifth set. Borotra pulled out the match by scores of 6-3, 6-8, 6-3, 3-6, 7-5.

Kinsey likewise snatched victory from defeat when he staged a sudden rally in the fourth set against George King of New York, who was within two points of triumph. The Californian, joint holder of the national doubles crown with his brother Robert, who was put out by Washburn on Monday, swept King

(Continued on Page 10, Column 7)

"Make it a Million"
SPECIALS

Don Lee used car sales totals in Los Angeles for 1924 are well past $900,000. We want to make it a million by Sept. 1, and are offering these splendid cars at special prices for the remainder of this week, Sunday and Labor Day only.

CADILLACS

Cadillac coupe, model 57 ('18-'19), good shape, new paint and tires .....$1250

Cadillac coupe, model 61 ('22-'23), new paint, tires, many extras, spare tire, at....$2850

Cadillac sedan, model 61 ('22-'23), especially good condition, guaranteed 90 days ....$2850

Cadillac touring, model 61 ('22-'23), wind wings, bumper, motometer, new paint and tires, guaranteed 90 days .....$2150

Cadillac touring, model 57 ('18-'19), new paint and top .....$775

Cadillac sedan, model 57 ('18-'19), exceptionally good shape throughout .....$1550

OTHER MAKES

All these cars have new paint, new tires and are in A1 mechanical condition.

Packard, 1923 sedan, Single Six .....$2850

Peerless, 1923 Eight coupe, now .....$2200

Chandler, 1923 sedan, now .....$1500

Haynes, 1923 sedan, .....$1550

Paige touring, 1922 .....$1250

Reo, 1923 touring $1250

Hudson, 1922 speedster, now .....$875

Oldsmobile, 1921 sport, now .....$700

TRADES — TERMS

Don Lee

1218 South Main Seventh and Bixel

OPEN EVENINGS

# Huggmen Split Twin Bill With Tris Speaker's Lads

## YANKS-INDIANS EACH COP TILT

*Cleveland Wins First But Loses Second Game*

*Detroit and Boston Divide Fine Double-Header*

*St. Louis Bumps Washington in Eleventh Inning*

[BY A. P. NIGHT WIRE]

NEW YORK, Aug. 27.—The New York Yankees broke even in their doubleheader with Cleveland today, the Indians winning the first game 1 to 0, and the Yankees the second, 5 to 4. Coveleskie, who won a close decision over Jones in the opening game, is the second pitcher to shut out the Yankees this season. Shawkey, reinstated after a ten-day suspension, won the second game for New York, though Hoyt had to go to his relief in the seventh. The score:

First game:

| YANKEES | AB | R | H | C | CLEVELAND | AB | R | H | C |
|---|---|---|---|---|---|---|---|---|---|
| Witt,cf | 4 | 0 | 1 | 4 | Jamieson,lf | 4 | 0 | 2 | 3 |
| Dugan,3b | 4 | 0 | 0 | 3 | Summa,rf | 3 | 0 | 3 | 3 |
| Ruth,rf | 3 | 0 | 0 | 0 | Speaker,cf | 3 | 0 | 0 | 2 |
| Meusel,lf | 4 | 0 | 0 | 5 | Sewell,ss | 4 | 1 | 1 | 9 |
| Pipp,1b | 2 | 0 | 1 | 11 | Myatt,c | 3 | 0 | 1 | 4 |
| Schang,c | 3 | 0 | 1 | 4 | Burns,1b | 3 | 0 | 0 | 11 |
| Ward,2b | 3 | 0 | 0 | 3 | Stephenson,2b | 3 | 0 | 1 | 3 |
| Scott,ss | 2 | 0 | 1 | 7 | Lutzke,3b | 4 | 0 | 1 | 2 |
| Jones,p | 2 | 0 | 1 | 2 | Coveleskie,p | 4 | 0 | 0 | 1 |
| Johnson,ss | 1 | 0 | 0 | 0 | | | | | |
| Hendricks | 1 | 0 | 0 | 0 | | | | | |
| Mammaux,p | 0 | 0 | 0 | 0 | | | | | |
| Totals | 29 | 0 | 5 | 39 | Totals | 31 | 1 | 8 | 38 |

Hendricks batted for Jones in 8th.

SCORE BY INNINGS

| | |
|---|---|
| Cleveland | 0 0 0 1 0 0 0 0 0—1 |
| Yankees | 0 0 0 0 0 0 0 0 0—0 |

SUMMARY

Error—Burns. Two-base hit—Stephenson. Sacrifice hits—Burns, Summa. Double plays—Burns to Sewell to Burns; Sewell to Burns. Base hits—Off Jones, 8. Struck out—By Coveleskie, 3; Jones, 1; Mammaux, 2. Bases on balls—Off Coveleskie, 2; Jones, 2; Mammaux, 1. Umpires—Dineen and Ormsby.

Second game:

| YANKEES | AB | R | H | C | CLEVELAND | AB | R | H | C |
|---|---|---|---|---|---|---|---|---|---|
| Witt,cf | 3 | 0 | 1 | 2 | Jamieson,lf | 5 | 0 | 1 | 5 |
| Dugan,3b | 4 | 0 | 1 | 3 | Summa,rf | 5 | 1 | 3 | 0 |
| Ruth,rf | 4 | 1 | 2 | 1 | Speaker,cf | 3 | 1 | 1 | 7 |
| Meusel,lf | 4 | 1 | 1 | 4 | J.Sewell,ss | 5 | 0 | 2 | 5 |
| Pipp,1b | 3 | 2 | 1 | 6 | Myatt,c | 4 | 0 | 2 | 4 |
| Schang,c | 4 | 0 | 1 | 8 | Burns,1b | 4 | 0 | 2 | 8 |
| Ward,2b | 4 | 1 | 1 | 4 | Stephenson,2b | 4 | 1 | 0 | 5 |
| Scott,ss | 3 | 0 | 2 | 5 | Lutzke,3b | 4 | 0 | 1 | 1 |
| Shawkey,p | 3 | 0 | 2 | 3 | Shaute,p | 4 | 1 | 1 | 1 |
| Hoyt,p | 0 | 0 | 0 | 0 | | | | | |
| Totals | 33 | 5 | 10 | 34 | Totals | 38 | 4 | 13 | 35 |

SCORE BY INNINGS

| | |
|---|---|
| Cleveland | 0 1 0 0 0 0 3 0 0—4 |
| Yankees | 0 0 0 2 0 0 3 0 x—5 |

SUMMARY

Error—Speaker. Two-base hits—Summa, 2; Jamieson, Shawkey, Meusel. Three-base hit—Lutzke. Sacrifice hits—Witt, Scott. Stolen bases—Meusel, 2. Double plays—Schang to Pipp; Burns to Sewell to Burns. Base hits—Off Shawkey, 12. Struck out—By Shawkey, 3; Shaute, 1; Hoyt, 2. Bases on balls—Off Shawkey, 1; Shaute, 1. Umpires—Ormsby and Dineen.

### TEAMS SPLIT

PHILADELPHIA, Aug. 27.—Harry Hooper hit a home run with the bases full in the fourth inning of the first game of a doubleheader with the Athletics here today, and the White Sox won 12 to 9, breaking their losing streak of thirteen straight games. Baumgartner's left-hand shoots worked excellently in the second game for Philadelphia, and Barrett's homer alone prevented a shutout. The Athletics won, 9 to 1. Scores:

First game:

| WHITE SOX | AB | R | H | C | PHILADELPHIA | AB | R | H | C |
|---|---|---|---|---|---|---|---|---|---|
| Barrett,2b | 5 | 2 | 4 | 3 | Hale,3b | 5 | 1 | 2 | 6 |
| Collins,2b | 3 | 1 | 1 | 3 | Lamar,lf | 4 | 1 | 2 | 3 |
| Hooper,rf | 4 | 2 | 2 | 3 | Miller,rf | 5 | 2 | 2 | 4 |
| Sheely,1b | 5 | 0 | 1 | 7 | Hauser,1b | 5 | 1 | 2 | 10 |
| Falk,lf | 4 | 0 | 0 | 2 | Simmons,cf | 4 | 1 | 2 | 3 |
| Mostil,cf | 3 | 2 | 3 | 5 | Dykes,2b | 5 | 0 | 2 | 5 |
| Morehart,ss | 3 | 1 | 3 | 9 | Chapman,ss | 4 | 0 | 1 | 2 |
| Grabowski,c | 5 | 3 | 1 | 3 | Perkins,c | 1 | 0 | 0 | 3 |
| Lyons,p | 5 | 1 | 1 | 1 | Gibson,c | 3 | 1 | 0 | 3 |
| Connally,p | 0 | 0 | 0 | 1 | Gray,p | 1 | 0 | 0 | 2 |
| | | | | | Hasty,p | 2 | 1 | 1 | 2 |
| | | | | | Welch | 1 | 1 | 1 | 0 |
| Totals | 37 | 12 | 15 | 37 | Totals | 41 | 9 | 15 | 43 |

Hasty relieved Gray in 4th.
Gibson replaced Perkins in 5th.
Welch batted for Hasty in 9th.

SCORE BY INNINGS

| | |
|---|---|
| White Sox | 0 0 0 2 7 2 1 0 0 0—12 |
| Philadelphia | 0 0 0 0 1 0 0 2 6—9 |

SUMMARY

Errors—Morehart, 2; Lamar, Gibson, 3. Two-base hits—Barrett, 2; Hale, Hasty, Simmons, Hauser. Home run—Hooper. Bases on balls—Off Gray, 1; Lyons, 1; Hasty, 2; Connally, 1. Struck out—By Lyons, Hauser, 2; Simmons. Sacrifice hits—Collins, Falk, Morehart, 2; Lamar. Stolen base—Collins. Hit by pitcher—By Gray (Collins,) by Connally (Bishop.) Double play—Collins to Morehart to Sheely.

Second game:

| WHITE SOX | AB | R | H | C | PHILADELPHIA | AB | R | H | C |
|---|---|---|---|---|---|---|---|---|---|
| Barrett,3b-lf | 4 | 1 | 1 | 4 | Hale,3b | 5 | 0 | 0 | 3 |
| Collins,2b | 3 | 0 | 0 | 6 | Lamar,lf | 5 | 2 | 2 | 3 |
| Hooper,rf | 3 | 0 | 0 | 1 | Miller,rf | 5 | 3 | 4 | 1 |
| Welsh,rf | 2 | 0 | 2 | 0 | Hauser,1b | 4 | 1 | 2 | 13 |
| Sheely,1b | 4 | 0 | 1 | 1 | Simmons,cf | 5 | 0 | 3 | 1 |
| Falk,lf | 1 | 0 | 0 | 0 | Dykes,2b | 4 | 0 | 0 | 7 |
| Kamm,3b | 3 | 0 | 1 | 4 | Chapman,ss | 4 | 1 | 2 | 8 |
| Mostil,cf | 4 | 0 | 1 | 5 | Perkins,c | 4 | 1 | 2 | 7 |
| Morehart,ss | 4 | 0 | 0 | 3 | Baumgartner,p | 2 | 1 | 1 | 1 |
| Schalk,c | 3 | 0 | 1 | 5 | | | | | |
| Connally,p | 1 | 0 | 1 | 1 | | | | | |
| Mangum,p | 2 | 0 | 0 | 2 | | | | | |
| Thurston | 1 | 0 | 0 | 0 | | | | | |
| Totals | 34 | 1 | 8 | 44 | Totals | 38 | 9 | 16 | 37 |

SCORE BY INNINGS

| | |
|---|---|
| White Sox | 0 0 0 0 0 0 1 0 0—1 |
| Philadelphia | 0 0 1 5 0 0 0 3 x—9 |

SUMMARY

Errors—Barrett, Morehart, Hauser. Hits—Off Connally, 8 in 3 1-3 innings. Home run—Barrett. Three-base hit—Hauser. Two-base hits—Chapman, Miller, Simmons, Hauser, Mostil. Sacrifice hits—Collins, Baumgartner, 3.

### EACH COP TILT

BOSTON, Aug. 27.—Detroit and Boston divided a doubleheader here today, the Tigers winning the first contest, 5 to 4, and Boston the second, 6 to 3. With the bases full in the first inning of the second game, Veach's triple to right scored three runs and he came home on Clark's double. Scores:

First game:

| DETROIT | AB | R | H | C | BOSTON | AB | R | H | C |
|---|---|---|---|---|---|---|---|---|---|
| Jones,3b | 4 | 1 | 0 | 3 | Flagstead,cf | 4 | 1 | 2 | 4 |
| Manush,lf | 4 | 0 | 1 | 1 | Wamby,2b | 3 | 0 | 0 | 9 |
| Cobb,cf | 4 | 1 | 2 | 3 | Boone,rf | 4 | 1 | 1 | 3 |
| O'Rourke,2b | 4 | 0 | 1 | 5 | Harris,1b | 4 | 1 | 4 | 11 |
| Rigney,ss | 3 | 0 | 0 | 3 | Veach,lf | 4 | 0 | 0 | 1 |
| Pratt,1b | 4 | 1 | 1 | 8 | Clark,3b | 4 | 0 | 2 | 4 |
| Heilman,rf | 4 | 1 | 2 | 4 | O'Neil,c | 3 | 0 | 1 | 2 |
| Bassler,c | 3 | 1 | 2 | 11 | Picinich,c | 1 | 0 | 0 | 1 |
| Johnson,p | 3 | 0 | 0 | 2 | Gergen,ss | 2 | 0 | 0 | 3 |
| Dauss,p | 0 | 0 | 0 | 0 | Shanks,ss | 2 | 0 | 1 | 2 |
| | | | | | Ferguson,p | 2 | 1 | 0 | 3 |
| | | | | | Lee,x | 0 | 0 | 0 | 0 |
| | | | | | Collins,xx | 1 | 0 | 0 | 0 |
| Totals | 33 | 5 | 9 | 35 | Totals | 35 | 4 | 11 | 33 |

x—Ran for O'Neil in 7th.
xx—Batted for Ferguson in 9th.

SCORE BY INNINGS

| | |
|---|---|
| Detroit | 0 0 3 0 0 1 1 0 0—5 |
| Boston | 1 0 0 0 0 1 0 0 2—4 |

SUMMARY

Error—Wamby. Hits—Off Johnson, 11 in 8 2-3; Dauss, none in 1-3. Two-base hits—Harris, 2; Cobb, Heilman. Three-base hit—Shanks. Home runs—Boone, Heilman. Sacrifice hits—Wamby, Johnson. Stolen bases—Cobb. Double plays—Bassler to O'Rourke; Clark to Wamby to Harris. Bases on balls—Off Ferguson, 3. Struck out—By Johnson, 8; Ferguson, 3; Dauss, 1. Umpires—Hildebrand and Moriarity.

Second game:

| DETROIT | AB | R | H | C | BOSTON | AB | R | H | C |
|---|---|---|---|---|---|---|---|---|---|
| Jones,3b | 5 | 0 | 0 | 3 | Flagstead,cf | 3 | 0 | 0 | 3 |
| Manus,lf | 4 | 1 | 0 | 9 | Wamby,2b | 4 | 1 | 1 | 9 |
| Cobb,cf | 5 | 0 | 1 | 0 | Boone,rf | 3 | 2 | 2 | 2 |
| O'Rourke,2b | 4 | 0 | 2 | 11 | Harris,1b | 2 | 1 | 1 | 11 |
| Rigney,ss | 3 | 0 | 0 | 6 | Veach,lf | 4 | 1 | 1 | 2 |
| Burke,ss | 1 | 1 | 0 | 1 | Clark,3b | 3 | 0 | 1 | 3 |
| Pratt,1b | 4 | 1 | 0 | 10 | Ezell,3b | 1 | 0 | 0 | 0 |
| Heilman,rf | 4 | 0 | 1 | 0 | Picinich,c | 2 | 0 | 0 | 3 |
| Woodall,c | 4 | 0 | 1 | 4 | Gergen,ss | 3 | 1 | 1 | 5 |
| Stoner,p | 0 | 0 | 0 | 0 | Quinn,p | 3 | 0 | 1 | 1 |
| Collins,p | 1 | 0 | 0 | 2 | | | | | |
| Pillette,p | 0 | 0 | 0 | 1 | | | | | |
| Wells,p | 1 | 0 | 1 | 1 | | | | | |
| Wingo | 1 | 0 | 0 | 0 | | | | | |
| Bassler | 1 | 0 | 1 | 1 | | | | | |
| Totals | 37 | 3 | 9 | 40 | Totals | 29 | 6 | 8 | 38 |

Wingo batted for Collins in 5th.
Bassler batted for Pillette in 7th.

SUMMARY

Hits—Off Stoner, 4 in 1-3; Collins, 3 in 3 2-3; Pillette, 2 in 2. Two-base hits—Clark, Gergen, Wells. Three-base hits—Veach. Sacrifice—Harris, Gergen. Stolen bases—Manus, O'Rourke. Double plays—O'Rourke to Rigney to Pratt; O'Rourke to Pratt. Bases on balls—Off Stoner, 1; Collins, 1; Quinn, 1; Pillette 1. Hit by pitcher—Pillette (Flagstead.) Struck out—By Collins, 2; Quinn, 2. Umpires—Moriarity and Hildebrand.

### BROWNS WIN

WASHINGTON, Aug. 27.—St. Louis kept Washington out of the league leadership when the Browns won today, 8 to 6, in eleven innings. With two on base in the eleventh, Marberry purposely walked Williams. McManus singled to left, two scoring. Washington tied the score in the eighth with four runs after two were out. With the bases loaded, pinch hitter Hargrave tripled to the left-field wall. He scored on McNeely's single. Score:

| ST. LOUIS | AB | R | H | C | WASHINGTON | AB | R | H | C |
|---|---|---|---|---|---|---|---|---|---|
| Tobin,rf | 5 | 0 | 0 | 3 | McNeely,cf | 6 | 0 | 4 | 5 |
| McMillan,3b | 3 | 0 | 1 | 3 | Harris,2b | 6 | 0 | 1 | 3 |
| Robertson,3b | 2 | 1 | 1 | 3 | Rice,rf | 5 | 1 | 2 | 5 |
| Sisler,1b | 4 | 1 | 2 | 10 | Goslin,lf | 2 | 0 | 0 | 1 |
| Williams,lf | 5 | 1 | 2 | 4 | Leibold,lf | 3 | 0 | 1 | 1 |
| McManus,2b | 5 | 1 | 3 | 2 | Judge,1b | 5 | 0 | 0 | 13 |
| Jacobson,cf | 6 | 0 | 0 | 5 | Bluege,3b | 5 | 2 | 4 | 3 |
| Gerber,ss | 3 | 2 | 1 | 4 | Ruel,c | 5 | 1 | 1 | 7 |
| Bago,c | 5 | 1 | 1 | 6 | Peckinpaugh,ss | 4 | 1 | 0 | 7 |
| VanGilder,p | 3 | 1 | 2 | 1 | Mogridge,p | 1 | 0 | 0 | 1 |
| Speaker,p | 0 | 0 | 0 | 0 | Russell,p | 0 | 0 | 0 | 0 |
| Davis,p | 0 | 0 | 0 | 1 | Martina,p | 0 | 0 | 0 | 0 |
| | | | | | Marberry,p | 1 | 0 | 0 | 1 |
| | | | | | Tate,x | 1 | 0 | 1 | 0 |
| | | | | | Shirley,xx | 1 | 0 | 0 | 0 |
| | | | | | Hargrave,xxx | 1 | 1 | 1 | 0 |
| Totals | 41 | 8 | 13 | 47 | Totals | 46 | 6 | 15 | 47 |

x—Tate batted for Mogridge in 5th.
xx—Shirley batted for Russell in 7th.
xxx—Hargrave batted for Martina in 8th.

SCORE BY INNINGS

| | |
|---|---|
| St. Louis | 0 0 0 0 4 0 2 0 0 0 2—8 |
| Washington | 0 0 0 1 1 0 4 0 0 0 0—6 |

SUMMARY

Error—Gerber. Two-base hits—Williams, McNeely. Three-base hit—Hargrave. Stolen bases—McManus, Tobin. Sacrifice hit—Sisler. Double play—Johnson to McManus. Left on bases—St. Louis, 4; Washington, 7. Bases on balls—Off Van Gilder, 1; Mogridge, 1; Russell, 2. Struck out—By Van Gilder, 2. Hits—Off Mogridge, 7 in 5 innings; Russell, 2 in 2 innings. Umpires—Mallin, Holmes and Evans.

## Risks Ring Title Again

Johnny Adams, Pacific Coast lightweight champion, who will appear in the main event at the American Legion Hollywood arena tomorrow night is shown on the left. Johnny Trambitas, his opponent for the crown, appears on the right.

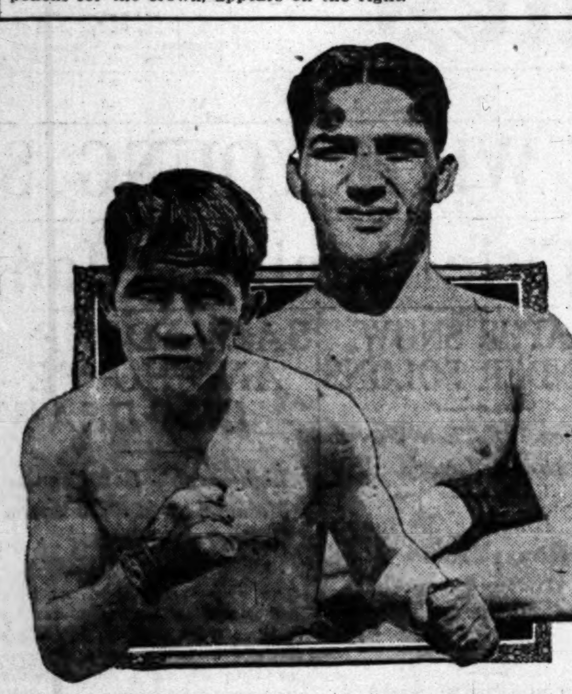

## GALA SWIM BILLED

*Huge Program Lined Up for Ambassador Plunge to be Staged Next Sunday Afternoon*

Closing a successful round of water carnivals, Roger Cornell, swimming coach at the Ambassador Hotel, will stage another swimming meet Sunday. Cornell announced yesterday that the meet would be the biggest he has put on this year. Twenty acts of aquatic interest are carded and five vaudeville acts will precede the swim. Miss Alice Day, Mack Sennett, leading lady, will act as hostess. Art Margraff will manage the unruly plunge as usual.

Movie stars galore will be on hand to assist Cornell and Margraff in their production. Sammy Cohn, comedy king, will stage some more freak diving. Vance Veith, of the Mack Sennett studios, will assist Cornell in a fancy swimming act. Kenneth Green, has "A Twentieth Century Surprise" for the many fans who will be on hand. Green used to be rather statuesque, but has started dieting and now weighs only 300 pounds.

### VAUDEVILLE ACTS

Members of the Ambassador Swimming Club will present the five acts of vaudeville that are scheduled as an "eye-opener" before the meet. Jack Weld will give an exhibition of coon shouting, calculated to make the many rich ex-farmers, who are sure to be present, homesick. Coralee Smith has something new. Cornell says Miss Smith is going to disprove the old adage.

Ambassador officials are particularly pleased with the manner in which Art Margraff has handled the crowds. At every meet, the attendance was much larger than had been expected, and the manager was called upon to exert his ingenuity to handle it. Margraff said he got his experience by being a street-car conductor in his extreme youth.

### THE PROGRAM

VAUDEVILLE

Members of the Ambassador Swimming Club.
Act 1—Jack Weld, Coon Shouting.
Act 2—Coralee Smith, in Something New.
Act 3—Madelynne Field, songs.
Act 4—Ambassador Trio, acrobatic act.
Act 5—Dorothy Poynton, our baby entertainer, in dancing.

SWIMMING

1—Sammy King, King of Fun Makers, in diving act.
2—25-yard race, babies under 4 years old.
3—25-yard race, babies under 5 years old.
4—25-yard race, babies under 6 years old.
5—25-yard race, babies under 8 years old.
6—Fancy swimming exhibition by Roger Cornell, swimming instructor Ambassador Hotel, and Vance Veith of the Mack Sennett Studios.
7—Tub race, girls and babies of the Ambassador Hotel.
8—Man with baby on back race.
9—Swimming with hands and feet handcuffed by Marguerite Bunton.
10—25-yard race, girls, 12 years old and under.
11—25-yard race, boys, 12 years old and under.
12—Ambassador Trio in daredevil diving stunts; Harvey Perry, Paul Malvern and Al Mazzola.
13—50-yard race, girls of the Ambassador Swimming Club.
14—Fancy diving by Dorothy Poynton, world's greatest baby diver and swimmer, and Glenn Cameron, the 9-year-old boy wonder. D. Poynton in under-water swim.
15—50-yard race, men, Ambassador Swimming Club.
16—A Twentieth Century surprise by Kenneth Green, the 300-pound movie picture actor.
17—Night shirt, egg and spoon race, girls of Ambassador Swimming Club.
18—Fancy diving by babies of the 1934 swimming class.
19—50-yard race for junior members of the Ambassador Swimming Club.
20—High and fancy diving by members of the Ambassador Swimming Club.
Miss Alice Day, Mack Sennett leading lady, will act as hostess and present prizes.
Art Margraff, plunge manager.
Admission: 50 cents; children, 25 cents.

## DUCKS BUMP MAILS HARD, BUT LOSE OUT

[BY A. P. NIGHT WIRE]

PORTLAND (Or.) Aug. 27.—Portland nicked Mails for twelve hits today, but three times in the pinches with two out he struck out the batter, so the Oaks won, 6 to 3. It was the seventh game in succession that Oakland was won from Portland. Score:

| OAKLAND | AB | R | H | O | A | PORTLAND | AB | R | H | O | A |
|---|---|---|---|---|---|---|---|---|---|---|---|
| L'fayette,lf | 5 | 0 | 1 | 2 | 0 | Wolfer,lf | 4 | 1 | 2 | 2 | 0 |
| McC'ren,3b | 5 | 2 | 1 | 0 | 2 | McCann,2b | 4 | 2 | 2 | 2 | 5 |
| Guisto,1b | 3 | 2 | 2 | 8 | 1 | Cox,cf | 3 | 0 | 1 | 6 | 0 |
| Arlett,rf | 4 | 0 | 1 | 1 | 1 | Poole,1b | 5 | 0 | 2 | 8 | 1 |
| Cathers,cf | 5 | 1 | 3 | 1 | 1 | High,rf | 5 | 0 | 0 | 2 | 0 |
| Adams,2b | 4 | 0 | 1 | 2 | 6 | Distel,ss | 3 | 0 | 1 | 1 | 1 |
| Baker,c | 2 | 0 | 1 | 10 | 1 | Brazill,3b | 4 | 0 | 2 | 1 | 4 |
| Stewart,ss | 3 | 0 | 0 | 3 | 1 | Cochrane,c | 4 | 0 | 2 | 4 | 1 |
| Mails,p | 4 | 1 | 1 | 0 | 1 | Eckert,p | 3 | 0 | 0 | 1 | 1 |
| | | | | | | Yarrison,x | 1 | 0 | 0 | 0 | 0 |
| | | | | | | Winters | 0 | 0 | 0 | 0 | 0 |
| Totals | 35 | 6 | 11 | 27 | 14 | Totals | 36 | 3 | 12 | 27 | 14 |

SCORE BY INNINGS

| | |
|---|---|
| Oakland | 0 1 0 0 2 0 2 0 1—6 |
| Hits | 1 2 0 1 3 0 2 0 2—11 |
| Portland | 1 0 0 0 0 0 2 0 0—3 |
| Hits | 3 0 1 1 1 2 3 1 1—12 |

SUMMARY

Errors—Adams, Steward. Innings pitched—By Eckert, 8, at bat 30, runs 5, hits 9. Losing pitcher—Eckert. Runs responsible for—Eckert, 5; Mails, 3; Winters, 1. Hit by pitcher—By Mails, 1. Struck out—By Eckert, 5; Mails, 7. Bases on balls—Off Eckert, 4; Mails, 4; Winters, 1. Two-base hits—Guisto, Poole, McCann, Cox, Lafayette. Sacrifice—Stewart. Double plays—Arlett to Baker; Baker to Guisto to Adams to Guisto; Distel to McCann to Poole; Adams to Guisto. Wild pitch—Eckert, 2. Time—2h. 5m. Umpires—Carroll and Casey.

## Standings

NATIONAL LEAGUE

| | W. | L. | P.c. | | W. | L. | P.c. |
|---|---|---|---|---|---|---|---|
| New York | 73 | 46 | .613 | Cincinnati | 65 | 60 | .520 |
| Pittsburg | 70 | 50 | .583 | St. Louis | 53 | 70 | .430 |
| Brooklyn | 69 | 54 | .561 | Philadelphia | 45 | 74 | .378 |
| Chicago | 65 | 55 | .542 | Boston | 44 | 77 | .363 |

Yesterday's Results

Philadelphia, 7; Pittsburg, 6.
St. Louis, 3; Chicago, 0.

AMERICAN LEAGUE

| | W. | L. | P.c. | | W. | L. | P.c. |
|---|---|---|---|---|---|---|---|
| New York | 70 | 52 | .573 | Cleveland | 57 | 67 | .459 |
| Washington | 71 | 54 | .568 | Boston | 56 | 66 | .459 |
| Detroit | 67 | 56 | .544 | Philadelphia | 56 | 68 | .451 |
| St. Louis | 63 | 60 | .512 | Chicago | 52 | 68 | .433 |

Yesterday's Results

Detroit, 5-3; Boston, 4-6.
Cleveland, 1-4; New York, 0-5.
Chicago, 12-1; Philadelphia, 9-9.
St. Louis, 8; Washington, 6 (11 innings.)

AMERICAN ASSOCIATION

| | W. | L. | P.c. | | W. | L. | P.c. |
|---|---|---|---|---|---|---|---|
| Indianapolis | 76 | 54 | .579 | Columbus | 62 | 69 | .473 |
| St. Paul | 75 | 57 | .568 | Toledo | 62 | 72 | .463 |
| Louisville | 70 | 59 | .543 | Minneapolis | 60 | 73 | .451 |
| Milwaukee | 64 | 60 | .481 | Kansas City | 58 | 72 | .446 |

Yesterday's Results

Minneapolis, 6-2; Kansas City, 3-0.
Milwaukee, 6; St. Paul, 1.
Columbus, 9; Indianapolis, 7.
Toledo, 8; Louisville, 7.

THREE-EYE LEAGUE

| | W. | L. | P.c. | | W. | L. | P.c. |
|---|---|---|---|---|---|---|---|
| Evansville | 70 | 54 | .565 | Peoria | 61 | 61 | .500 |
| Terre Haute | 65 | 58 | .528 | Danville | 57 | 65 | .467 |
| Bloomington | 62 | 60 | .508 | Decatur | 53 | 70 | .431 |

Yesterday's Results

Evansville, 4; Danville, 3.
Terre Haute, 3; Peoria, 2.
Bloomington, 4; Decatur, 2.

MISSISSIPPI VALLEY LEAGUE

| | W. | L. | P.c. | | W. | L. | P.c. |
|---|---|---|---|---|---|---|---|
| Waterloo | 80 | 38 | .678 | Moline | 55 | 62 | .470 |
| Dubuque | 70 | 49 | .588 | Cedar Rapids | 53 | 64 | .453 |
| Rock Island | 64 | 54 | .542 | Burlington | 52 | 65 | .444 |
| Ottumwa | 56 | 60 | .483 | Marshalltown | 40 | 78 | .339 |

Yesterday's Results

Ottumwa, 6-2; Waterloo, 3-4.
Rock Island, 10; Moline, 6.
Dubuque, 6; Cedar Rapids, 3.
Marshalltown, 4; Burlington, 2.

INTERNATIONAL LEAGUE

Toronto, 4-9; Reading, 2-4.
Buffalo, 11-1; Baltimore, 1-12.
Rochester, 2-4; Jersey City, 4-5.
Newark, 4; Syracuse, 1.

TEXAS LEAGUE

Fort Worth, 10; Shreveport, 6.
San Antonio, 6; Beaumont, 3.
Houston, 3; Galveston, 2.
Wichita Falls, 5; Dallas, 4.

SOUTHERN ASSOCIATION

Atlanta, 8-8; Nashville, 3-0.
Mobile, 3; Chattanooga, 2.
Little Rock, 5; Birmingham, 4.
New Orleans, 6; Memphis, 3.

WESTERN LEAGUE

Denver, 4; Lincoln, 1.
St. Joseph, 4; Oklahoma City, 2.
Omaha, 5; Des Moines, 1.
Tulsa, 5; Wichita, 4.

## FARREN TO REAPPEAR AT HOLLYWOOD SOON

Frankie Farren, speedy lightweight padded-mitt slinger, will be given a chance to show his wares here again soon, according to Tommy McFarland. The little boy will be given a shot at the winner of this week's Johnny Trambitas-Johnny Adams go at Hollywood. Farren welcomes the opportunity, as it will allow him to make good his defeat at the hands of Dick Hoppe in the recent Hollywood tournament.

## PHILLIES TRIM PESKY PIRATES

*Pittsburg Just Shade Shy in Big Final Rally*

*Chicago Cubs Doughnutted by Hornsby's Gang*

*Pitcher Sothoron Allows But Six Little Hits*

[BY A. P. NIGHT WIRE]

PITTSBURG, Aug. 27.—Philadelphia won an exciting game from Pittsburg today, 7 to 6, a Pirate rally in the ninth inning, when three runs were scored, falling one short of sending the game into extra innings. The Pirates hit Carlson and Couch for sixteen hits while the Phillies won the game with eleven hits obtained off four pitchers. Moore hit a homer in the fifth inning. The score:

| PHILADELPHIA | AB | R | H | O | A | PITTSBURG | AB | R | H | O | A |
|---|---|---|---|---|---|---|---|---|---|---|---|
| Mokan,lf | 4 | 1 | 0 | 2 | 0 | Moore,rf | 5 | 2 | 4 | 2 | 0 |
| Harper,rf | 5 | 0 | 0 | 3 | 0 | Carey,cf | 4 | 1 | 2 | 4 | 0 |
| Williams,cf | 5 | 2 | 3 | 4 | 0 | Cuyler,lf | 5 | 0 | 1 | 6 | 1 |
| Wr'tstone,3b | 4 | 2 | 3 | 0 | 3 | Wright,ss | 5 | 0 | 1 | 1 | 4 |
| Sand,ss | 3 | 0 | 1 | 0 | 0 | Traynor,3b | 4 | 0 | 1 | 1 | 2 |
| Holke,1b | 2 | 1 | 0 | 10 | 0 | M'nville,2b | 4 | 0 | 2 | 2 | 2 |
| Henline,c | 4 | 1 | 2 | 2 | 0 | Grimm,1b | 4 | 1 | 1 | 10 | 0 |
| P'kinson,2b | 4 | 0 | 1 | 4 | 7 | Smith,c | 0 | 0 | 0 | 0 | 0 |
| Carlson,p | 3 | 0 | 1 | 0 | 1 | Gooch,c | 4 | 1 | 3 | 1 | 0 |
| Couch,p | 1 | 0 | 0 | 0 | 0 | Schmidt,x | 0 | 0 | 0 | 0 | 0 |
| | | | | | | Pfeffer,p | 1 | 0 | 0 | 0 | 1 |
| | | | | | | Adams,p | 1 | 0 | 0 | 0 | 0 |
| | | | | | | Bigbee,xx | 1 | 0 | 1 | 0 | 0 |
| | | | | | | Stoner,p | 0 | 0 | 0 | 0 | 1 |
| | | | | | | Meadows,p | 0 | 0 | 0 | 0 | 1 |
| | | | | | | Marnhart,xx | 1 | 0 | 0 | 0 | 0 |
| | | | | | | Yde,xxx | 0 | 1 | 0 | 0 | 0 |
| Totals | 35 | 7 | 11 | 26 | 11 | Totals | 39 | 6 | 16 | 27 | 12 |

x—Ran for Gooch in ninth.
xx—Batted for Adams in seventh.
xx—Batted for Meadows in ninth.
xxx—Ran for Barnhart in ninth.

SCORE BY INNINGS

| | 1 2 3 4 5 6 7 8 9 |
|---|---|
| Philadelphia | 2 0 2 0 0 0 0 3 0—7 |
| Pittsburg | 0 1 0 0 1 0 1 0 3—6 |

SUMMARY

Error—Pfeffer. Two-base hits—Williams, Henline, Grimm, Wrightstone, Parkinson. Three-base hits—Wrightstone, Maranville, Gooch. Home run—Moore. Stolen base—Carey. Sacrifice hits—Sand, Carey. Double plays—Parkinson and Holke, 2; Wright to Maranville to Grimm. Bases on balls—Couch, 1; Pfeffer, 2; Stone, 1. Struck out—Carlson, 1; Couch, 1; Pfeffer, 1. Innings pitched—Carlson, 6; Couch, 3; Pfeffer, 2 1-3; Adams, 4 3-3; Stone 2-3; Meadows, 1 1-3. Winning pitcher—Carlson. Losing pitcher—Pfeffer. Umpires—Moran and Rigler. Time of game—2h. 5m.

### SKUNK CUBS

CHICAGO, Aug. 27.—Allan Sothoron held the Cubs to six scattered hits today and St. Louis took the first game of the series, 3 to 0. Sothoron also fanned nine batters. Hornsby delivered a single and double in four attempts, and was robbed of a third hit by Adams. The score:

| ST. LOUIS | AB | R | H | C | CUBS | AB | R | H | C |
|---|---|---|---|---|---|---|---|---|---|
| Smith,rf | 4 | 1 | 2 | 0 | Adams,ss | 4 | 0 | 1 | 4 |
| Myers,3b | 5 | 0 | 1 | 3 | Statz,cf | 4 | 0 | 0 | 4 |
| Hornsby,2b | 4 | 0 | 2 | 6 | Grantham,2b | 5 | 0 | 1 | 4 |
| Bottomley,1b | 4 | 0 | 0 | 8 | Weis,lf | 2 | 0 | 1 | 3 |
| Blades,lf | 4 | 0 | 1 | 0 | Friberg,3b | 4 | 0 | 1 | 3 |
| Mueller,cf | 4 | 1 | 2 | 5 | Grigsby,rf | 3 | 0 | 0 | 2 |
| Gonzales,c | 4 | 0 | 1 | 11 | Hartnett,c | 3 | 0 | 0 | 6 |
| Toporcer,ss | 3 | 0 | 1 | 2 | Cotter,1b | 3 | 0 | 0 | 10 |
| Sothoron,p | 4 | 0 | 1 | 3 | Elliott,1b | 0 | 0 | 0 | 2 |
| | | | | | Keen,p | 3 | 0 | 0 | 2 |
| | | | | | Vogel | 1 | 0 | 0 | 0 |
| | | | | | O'Farrell | 1 | 0 | 1 | 0 |
| Totals | 36 | 3 | 10 | 38 | Totals | 32 | 0 | 5 | 40 |

Vogel batted for Cotter in 8th.
O'Farrell batted for Keen in 9th.

SCORE BY INNINGS

| | |
|---|---|
| St. Louis | 0 0 1 0 1 0 0 0 1—3 |
| Cubs | 0 0 0 0 0 0 0 0 0—0 |

SUMMARY

Errors—Myers, Hornsby, 2; Adams, Hartnett. Two-base hits—Toporcer, Hornsby, Mueller. Three-base hit—Mueller. Home run—Smith. Struck out—By Keen, 3; Sothoron, 9. Double plays—Toporcer to Hornsby. Umpires—Pfirman and Hart.

## Didn't Retire on Time; Leon Draws Release

Local baseball fans will be sorry to learn that Leon Cadore, the former Brooklyn heaver who was on the Vernon pay roll for a few months this year, has been released by the New York Giants.

After being let go by the Tigers, Cadore went East and got John McGraw, Giant manager, to take him on. Although his arm was practically gone, McGraw thought he might be some good in the instruction of young pitchers.

Leon didn't seem to fall in line with the New York manager's idea of the proper hour for his players to retire—11 o'clock being the time set—and was released recently, along with Eddie Ainsmith, former Washington catcher.

Here's what a New York paper says about it:

A recent violation of this early to bed law was the topic of conversation as the lads left Cincinnati. The Messrs. Cadore and Ainsmith, pitcher and catcher, respectively, no longer are members of the Giants. Waivers have been asked on the two veterans and they have been handed tickets to New York.

It seems that on the Giants' last evening in Pittsburg the pair failed to find their respective rooms until the milk men were well into their morning's work. This is a high crime in the McGraw book of laws and the violators were promptly punished.

Little sympathy will be spent on either, one guesses. Both were about at the end of their major league string when McGraw took them on. Their inability to go to bed at a reasonable hour very probably has cost them a portion of the forthcoming world's series.

## SEALS GET EARLY LEAD, WIN OVER MORMONS

[BY A. P. NIGHT WIRE]

SAN FRANCISCO, Aug. 27.—Scoring two runs from four hits, the Seals won today's game from the Bees in the first inning, 3 to 1. By winning San Francisco gained a game on Seattle, who lost to Vernon. Waner's homer into the left field bleachers accounted for the Seals' final run. There was only one error in the game. Score:

| SALT LAKE | AB | R | H | O | A | SAN FRANCISCO | AB | R | H | O | A |
|---|---|---|---|---|---|---|---|---|---|---|---|
| Frederick,cf | 4 | 0 | 0 | 3 | 0 | Valla,cf | 4 | 1 | 2 | 1 | 0 |
| Cook,3b | 4 | 0 | 0 | 0 | 2 | Rhyne,ss | 4 | 1 | 1 | 4 | 1 |
| Lewis,lf | 2 | 1 | 1 | 2 | 0 | Mulligan,3b | 4 | 0 | 1 | 2 | 2 |
| Leslie,1b | 2 | 0 | 2 | 9 | 0 | Ellison,1b | 4 | 0 | 1 | 4 | 1 |
| Sheehan,rf | 4 | 0 | 0 | 2 | 0 | Walsh,rf | 4 | 1 | 0 | 1 | 0 |
| L'dimore,2b | 4 | 0 | 0 | 1 | 2 | Waner,lf | 4 | 1 | 2 | 4 | 0 |
| Pittinger,ss | 4 | 0 | 0 | 3 | 6 | Killduff,2b | 2 | 0 | 0 | 5 | 4 |
| Peters,c | 3 | 0 | 1 | 4 | 0 | Yelle,c | 3 | 0 | 0 | 4 | 1 |
| McCabe,p | 1 | 0 | 0 | 0 | 0 | Williams,p | 3 | 0 | 0 | 0 | 2 |
| Thomas,p | 0 | 0 | 0 | 0 | 0 | | | | | | |
| O'Doul,x | 1 | 0 | 0 | 0 | 0 | | | | | | |
| Totals | 29 | 1 | 4 | 24 | 10 | Totals | 32 | 3 | 8 | 27 | 11 |

x—Batted for McCabe in eighth inning.

SCORE BY INNINGS

| | 1 2 3 4 5 6 7 8 9 |
|---|---|
| Salt Lake | 1 0 0 0 0 0 0 0 0—1 |
| Base hits | 1 0 0 0 0 0 1 1 1—4 |
| San Francisco | 2 0 0 1 0 0 0 0 x—3 |
| Base hits | 4 1 0 1 0 0 0 2 x—8 |

SUMMARY

Error—Pittinger. Innings pitched by McCabe, 7. Charge defeat to McCabe. At bat—Off McCabe, 28. Hits batted—Off McCabe, 6. Runs scored—Off McCabe, 3. Runs responsible for—McCabe, 3; Williams, 1. Struck out—By McCabe, 4; by Williams, 4. Bases on Balls—Off McCabe, 2; off William, 4. Hit by pitched ball—Killduff by Thomas. Passed ball—Yelle. Stolen base—Lewis. Home run—Waner. Two-base hits—Leslie, Peters. Sacrifice hit—Leslie. Runs batted in—Leslie, Walsh (2,) Waner. Caught stealing—Cook, Lewis. Double plays—Lindimore to Pittinger to Leslie. Left on bases—Salt Lake, 4; San Francisco, 7. Time of game—1h. 35m. Umpires—Guthrie and Becker.

## SKIPPER FAME FOR SPAULDING

*Owner of Angela Cleans Up in Yacht Circles*

*Becomes Leading Pilot of R-Class Sloops*

*Syl's Latest Victory Over Northern Craft*

BY WALDO DRAKE

One of the most interesting developments of the R class championships at the San Diego regatta and the post-regatta series held Saturday and Sunday off Los Angeles Harbor, was the sudden leap to fame of Syl Spaulding, owner of the Angela, as a racing skipper. After taking the Coast and Southern California championships and lifting the Lipton trophy at San Diego with the Angela in light weather, Spaulding on Saturday and Sunday trimmed the best heavy-weather R-class boats on the Coast with the Debra, Bennie Weston's boat, in stiff winds in the Catalina Channel.

While the Angela is a wonder boat in light airs and the Debra is a magnificent racing craft for medium and heavy weather, yachtsmen who saw the races and watched Spaulding's handling of the two boats, one at San Diego and the other off the harbor, claim that sailing skill in a large measure was responsible for Spaulding's victories.

In the races Saturday and Sunday, the Debra had a strong contender for first honors in the R-class sloop, Francesca, of San Francisco, which finished only seconds behind the Debra in both races. Had Spaulding lacked the skill to get the best work out of the Debra, heavy-weather honors for R-class sloops would have gone to San Francisco, as the Francesca is conceded to be one of the fastest heavy-weather craft on the Coast, and she was well handled, according to witnesses of the post-regatta series.

Spaulding until a year ago had shown little or no skill in handling R-class sloops. He always entered the Angela in every event, however, and gradually became acquainted with the game and blossomed out for the first time as a winner at San Diego.

It is interesting to note that Bennie Weston's rise to fame as a yachting skipper was at the stick of the Angela at the Santa Barbara Regatta last year. Weston had sailed in Southern California waters for the last ten years, first with the old yawl Clipper, later with the racing sloop Vite, and then with the Angela. Two years ago at the Newport Regatta Weston sailed the Angela, but a poorly setting suit of sails and a twisted mast prevented her from making much of a record. Weston, through his knowledge of boats, saw the sloop's fault, had it remedied with a new spar and sails, and last year won the Coast championship with her.

Weston left for the East Coast immediately after the San Diego Regatta to get his star-class sloop in trim for the international championships, which are to be sailed next week. For this reason Spaulding took the Debra's stick and sailed her to victory. In fairness to Weston, however, there is no doubt that Bennie, had he been sailing the Debra Saturday and Sunday, would have trimmed the rest of the fleet as did Spaulding.

What makes Spaulding's victory so popular is because he is such a good sportsman that he was willing to buy an R-class boat and let another sail it, just so the craft could bring honor to the California Yacht Club. That he should, through his own skill, bring laurels to the California Yacht Club, however, makes his victories just that much more popular.

Another member of the California Yacht Club, who has drawn attention through his increasing skill as a skipper is Pierpont Davis, owner of the R-class sloop, Patricia, which won second in the coast and Southern California championships, by defeating the San Diego R-class sloop, Aloha. All this year Davis has entered the Patricia in every event for which she was eligible and his work has improved to such an extent that he will be a strong contender for Coast championship honors next year.

Another young skipper who has illustrated his ability to R-boat stick honors is Lyman Farwell, skipper of the R class sloop, California, of the Southland Sailing Club, of Newport. Since the Farwells purchased this craft she has always been well up in front in favorable winds when sailed in the club series off the harbor.

The situation at present in the R-class sailing fleet shows that newer and younger blood is coming to the front for yacht-racing honors. A few years ago the names of Matt Walsh, Warren Wood, Joe Pugh, Alexander Mitchell, Fritz Whitney, Tom Hammond and Frank Wyatt were the best known in yacht-racing annals of Southern California. In the last year new names have appeared and some of the future skippers of the continent are now taking their first laurels at the sticks of R-class boats.

That California yacht-racing skippers promise to edge into the game in the East shortly is evident from the work of Bennie Weston, who last year took second in the Star class championship, and who is booked to take the championship this year. Indeed, the East will soon be looking to the West for American championship material, largely because of the immense growth in the number of boats here, and the interest shown in the yachting game. In Southern California yachtsmen are able to race all the year, and consequently get almost three times as much practice as they do in the East. With plenty of boats and competition and ideal racing weather during most of the year, it would be the logical thing for California to produce the nation's best yacht-racing skippers, in the opinion of California Yacht Club members.

## NEW GOLF CLUB A PIP

*Completion of Rio Hondo Club Near Huntington Park Will Give Players a Splendid Course*

[EXCLUSIVE DISPATCH].

HUNTINGTON PARK, Aug. 27.—What promises to be one of the most popular of all country clubs in Southern California, when the work of getting the ground in shape and the erection of the clubhouse is completed, is that which is being built for the Rio Hondo Country Club, and which includes among its members, several well-known people of Los Angeles, Huntington Park, Montebello, Downey, Norwalk, Artesia, Bell, Lynwood, Compton, Maywood, Home Gardens, South Gate and Walnut Park.

One hundred and five acres were recently purchased by the promoters of the club, who reside in Huntington Park and vicinity, the site being located four miles from Huntington Park. Fifty-five of these acres are covered with a grove and grape arbors, and there are six or eight different kinds of fruit in this grove. These are being thinned and some are being replanted on different sections of the grounds.

Besides a number of men who are working to put the site in shape for a golf course, another crew is busy hollowing out a great basin which will be an artificial lake, when completed. Surrounding this lake will be great masses of shrubbery and flowers. From one side of the lake there will be a long line of embanked earth winding away to the south. This earth with the ditch running beside it is called a Barabea. This is the only course with a structure of this kind in the country, a similar one being at the St. Andrews course in Scotland.

One of the crews at work has been busy with the sinking of a well which has reached a depth of 449 feet. A flow of 200 inches of water has been obtained, which means water in plenty. In addition to this the club possesses thirty-six shares of irrigation stock.

The site picked for the clubhouse is well selected. The grounds are not only to be arranged for golf, but for other sports as well. There will be a swimming pool, tennis courts, a bowling green, a gymnasium, handball courts, a steam room, a ballroom and a large dining hall. Holes 1, 9, 10 and 18 of the course are to be near the clubhouse so that spectators may enjoy the start and finish. The style of the clubhouse soon is be decided on by the members.

From the course one gets a good vision of the mountains and on a clear day the glistening white-cap of Old Baldy is most attractive on the horizon. There are also the darker slopes of Mt. Lowe and Mt. Wilson. Still lower on the line of vision are the imposing structures of a number of oil derricks within a mile and a half of the club grounds. Its nearness adds greatly to the value of the club property.

As to the distance the nearest clubhouse to the heart of Los Angeles is that in the Wilshire district, with the Rio Hondo second, this being ten and one-half miles from the center of the great city.

The grounds were purchased from J. L. Stamp, at $1810 per acre, which is a much lower price than neighboring landowners offered. Secretary Stephens, following the purchase of the land, at once began securing life members, which he readily sold.

It is understood that the fruit crop alone, this year will be sold from the property at several thousand dollars.

It is expected that everything will be in readiness to open the clubhouse and grounds by the latter part of the year.


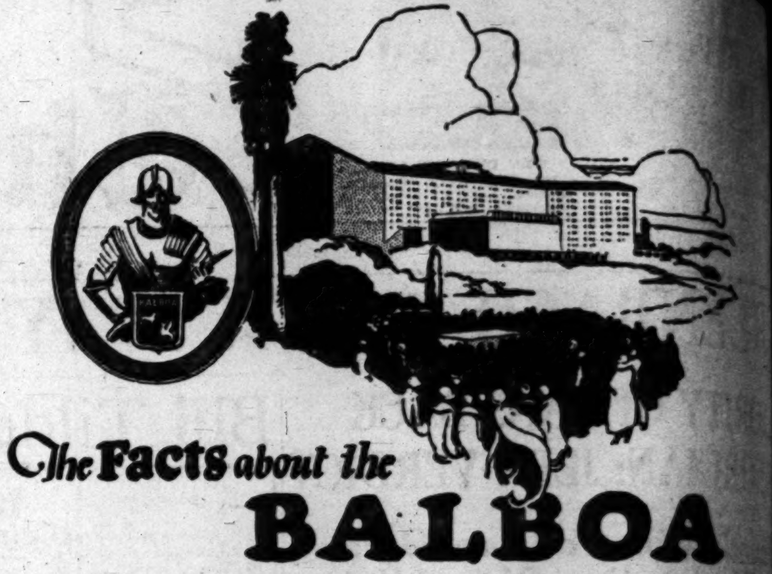


The Facts about the
BALBOA
The SUPERCHARGE Motor Car

—a vertical eight cylinder engine of 100 horsepower.
—25 miles to the gallon guaranteed
—30 miles an hour in low gear and 80 in high.
—The original Balboa ran more than 100,000 miles without overhauling.

FOUR years of proving are behind these facts. Ten years and a million dollars have been spent on the Kessler supercharge principle in the Balboa motor. For Four years Balboa cars have been driven harder than owners would drive them.

Form your own conclusions as to whether or not the Balboa is worth seeing, worth learning more about. You are invited to the Ambassador to see this car. In the last few days many have fallen in love with it—some because of its mechanical performance—others because of its great beauty—and still others, loving fine things, sensed its smartness.

Any day or evening this week
NO ORDERS · NO SALES

At the Ambassador—East Indian Room


BASEBALL WASHINGTON
TODAY—2:30 P.M.
SACRAMENTO vs. LOS ANGELES
FOR RESERVATIONS CALL ATlantic

## TILDEN WINNER OVER M. ALONSO

(Continued from Ninth Page)

back to square the match and then raced through the final set to win by scores of 1-6, 6-4, 7-9, 8-6, 6-3.

The ranks of foreign stars were especially hard hit by the day's play, eight being eliminated altogether, while America's aces with few exceptions flashed forward.

Besides the defeat of Wood, two of his remaining three Australian Davis cup team-mates, R. E. Schlesinger and F. E. Kalms, were eliminated, while the defeats of Jacques Brugnon and Alain Gerbault of France, removed half of France's representation.

### OTHERS OUT

John Hennessy of Indianapolis eliminated two other foreign threats, when he disposed of Takeichi Harada, Japanese national champion, in a five-set battle, and then conquered Paul Kong of China's Davis cup team, in straight sets.

Willard Croker of Canada, the remaining invader to go out, was a victim of George Lott, Chicago holder of the national junior championship, who won in straight sets with the same brilliant brand of tennis that gave him victory over Williams.

Lott was among eight who advanced to the fourth round of the title struggle as a result of six strenuous hours of battling today before a crowd of nearly 6000 in the big west side stadium. Altogether, twenty-four survivors emerged from the fray, the remaining sixteen gaining third-round brackets.

Tilden's most formidable rivals, on the basis of tournament play so far, appear to be the veteran Californian, William M. Johnston, Vincent Richards, youthful Olympic champion, and Gerald Patterson, hard-driving Australian Davis Cup captain.

## SEATTLE INDIANS BLOW TO VERNON

[BY A. P. NIGHT WIRE]

SEATTLE, Aug. 27.—The Seattle Indians were able to get only four hits off Jimmy Christian's slants while Vernon found "Sergt. Jim" Bagby, Seattle hurler, for five runs before he retired in favor of Carl Williams in the fifth inning, Vernon winning, 7 to 1. The score:

| VERNON | AB | R | H | O | A | SEATTLE | AB | R | H | O | A |
|---|---|---|---|---|---|---|---|---|---|---|---|
| Warner,ss | 4 | 2 | 1 | 4 | 6 | Welsh,cf | 4 | 0 | 1 | 1 | 0 |
| Blakesley,lf | 5 | 1 | 3 | 6 | 0 | Brady,2b | 4 | 0 | 0 | 2 | 4 |
| Murphy,rf | 5 | 1 | 3 | 0 | 0 | Rohwer,lf | 3 | 0 | 1 | 2 | 0 |
| Whitney,c | 4 | 0 | 0 | 1 | 0 | Eldred,rf | 4 | 0 | 1 | 0 | 1 |
| Deal,3b | 4 | 0 | 2 | 1 | 4 | Bowman,1b | 4 | 1 | 1 | 11 | 1 |
| McDowell,1b | 4 | 1 | 2 | 10 | 0 | T.B'dwin,3b | 2 | 0 | 0 | 2 | 3 |
| Griffin,2b | 3 | 1 | 1 | 3 | 2 | Crane,ss | 3 | 0 | 0 | 2 | 2 |
| C'dbourne,cf | 3 | 1 | 0 | 0 | 0 | E.Baldwin,c | 2 | 0 | 0 | 5 | 1 |
| Christian,p | 4 | 0 | 0 | 0 | 1 | Bagby,p | 1 | 0 | 0 | 1 | 1 |
| Slade,2b | 1 | 0 | 0 | 2 | 2 | Williams,p | 2 | 0 | 0 | 0 | 0 |
| Totals | 36 | 7 | 11 | 27 | 16 | Totals | 29 | 1 | 4 | 27 | 14 |

SCORE BY INNINGS

| | 1 2 3 4 5 6 7 8 9 |
|---|---|
| Vernon | 1 0 0 4 0 2 0 0 0—7 |
| Hits | 1 1 1 4 2 2 0 0 0—11 |
| Seattle | 0 0 0 0 1 0 0 0 0—1 |
| Hits | 1 0 0 0 1 0 1 0 1—4 |

SUMMARY

Errors—Deal, Slade, Brady, Crane. Innings pitched—Bagby, 4 2-3. Charge defeat to Bagby. Runs responsible for—Bagby, 4; Christian, 1; Williams, 2. Struck out—Bagby, 2; Williams, 3; Christian, 1. Bases on balls—Christian, 3; Bagby, 1; Williams, 2. Two-base hits—Griffin, Blakesley, 2; Bowman. Sacrifice hits—E. Baldwin. Double plays—Deal to Warner to McDowell; E. Baldwin to T. Baldwin; Crane to Bowman. Umpires—Burnside and Phyle. Time of game—1h. 35m.

Virginia Polytechnic Institute will play only three games on its home gridiron this year. However, Virginia will be entertained November 15 at Blacksburg for the first time since 1900.

Why not Smoke the finest
Dunhill
LONDON
CIGARETTES
A Quarter for Twenty

HOLLYWOOD STADIUM BOXING

Westlake Park
BOATING
Luncheon
10:30 A.M.

San Diego Club Opens

LBOA

CHARGE Motor Car

tical eight cylinder engine of
rsepower.
les to the gallon *guaranteed*
les an hour in low gear and
igh.
riginal Balboa ran more than
0 miles without overhauling.

f proving are behind these
rs and a million dollars have
the Kessler **supercharge**
lboa motor. For Four years
n driven harder than owners

clusions as to whether or not the
, worth learning more about. You
ssador to see this car. In the last
n in love with it—some because of
ce—others because of its great beauty
fine things, sensed its smartness.

*or evening this week*
ERS - NO SALES

—East Indian Room

WASHINGTON P
TODAY—2:30 P.M.
AMENTO vs. LOS ANGE
FOR RESERVATIONS CALL ATlantic 5025

WINNER
ALONSO

(on Ninth Page)
the match and
gh the final set to
1-8, 6-4, 7-9, 8-6,

foreign stars were
hit by the day's
eliminated al-
merica's aces with
flashed forward.
feat of Wood, the
three Australian
m-mates, R. E.
F. E. Kalms, were
the defeats of
n and Alain Ger-
removed half of
ntation.

US OUT
of Indianapolis
other foreign
disposed of Ta-
Japanese national
ve-set battle, and
Paul Kong of
team, in straight

of Canada, the
to go out, was a
Lott. Chicago
onal junior cham-
n in straight sets
brilliant brand of
him victory over

ng eight who ad-
urth round of the
a result of six
of battling today
of nearly 6000 in
stadium. Alto-
ur survivors
fray, the remain-
ning third-round

Formidable rivals,
urnament play so
the veteran Cali-
M. Johnston, Vin-
outhful Olympic
Gerald Patterson,
tralian Davis Cup

Why not Smoke the finest
LONDON CIGARETTES
A Quarter for Twenty

HOLLYWOOD TODAY
STADIUM
BOXING
7 EVERY FRIDAY NIGHT
HIGHLIGHT

Westlake Park
Safe, exciting
BOATING-CAFE
Luncheon and
10:30 A.M. to 9

San Diego G
Club Tourn
Opens Satu

(EXCLUSIVE DISPATCH)
SAN DIEGO, Aug. 27.—
Diego Country Club's
championship tournament
held on the Club's
Saturday, Sunday and
E. Childs, winner of the
will defend his honors
large field. His chief
will be Nelson Bachen
to Childs last year in the
spectacular match ever
a local course.
Six flights of medal play
compose the title
prizes for each flight.
The county canals
in singles and doubles
important local sporting
scheduled over the
will be on the
Balboa Park.

DIANS
TO VERNON

(FIGHT WIRE)
r. 27.—The Seat-
able to get only
Jimmy Christian's
non found "Sergt.
kie hurler, for five
etired in favor of
the fifth inning.
f to 1. The score:

| SEATTLE | AB | R | H | O | A |
|---|---|---|---|---|---|
| Welch, cf | 4 | 0 | 1 | 0 | 0 |
| Mulligan, rf | 4 | 0 | 0 | 2 | 0 |
| Eldred, lf | 4 | 0 | 1 | 1 | 0 |
| Middleton, 1b | 4 | 0 | 2 | 9 | 1 |
| McEwin, 2b | 3 | 0 | 0 | 1 | 3 |
| Cruise, ss | 3 | 0 | 0 | 1 | 3 |
| Hollahan, 3b | 3 | 0 | 0 | 0 | 3 |
| Baskette, c | 3 | 0 | 0 | 5 | 0 |
| Williams, p | 3 | 0 | 0 | 0 | 2 |
| Totals | 29 | 1 | 4 | 27 | 14 |

INNINGS
1 2 3 4 5 6 7 8 9
[illegible] 0 0 0 0 0 0 0 0 1—1
[illegible] 0 1 1 0 2 0 0 0 —4

MARY
Brady, Crane. Innings
Crane defeat to Bagby.
Bagby, 6; Christian, 2;
Bagby, 3; Williams, 3;
Christian, 2; Bagby
Two-base hits—Griffin,
Sacrifice hits—E. Ball-
to Wagner to McDonald;
Crane to Bowman.
Time of game—

echnic Institute
ree games on its
s year. However,
entertained No-
acksburg for the
900.

# Hunt in Third Year as Coach at Stanford

## BABES REPORT IN TWO WEEKS

*Genuine Mentor is Popular With Card Stars*

*Broke Tradition by Trimming Bears Last Year*

*In Charge of Other Branches of Sport Also*

[EXCLUSIVE DISPATCH]
STANFORD UNIVERSITY, Aug. 27.—E. P. (Husky) Hunt will begin his third year as freshman coach at Stanford University when the incoming football hopefuls report to him on the farm September 15.

Alonzo "Tiny" Thornhill, Cardinal varsity line coach, who is six feet four and weighs well over 225 pounds, "Husky" Hunt came by his nickname honestly. The latter measures 5 feet 5 inches from the bottom of his rubber heels to the uppermost extremity of his pompadour and tips the scales at 135. Incidentally, Thornhill was the originator of Hunt's nickname the first day the two met.

"Husky" never asks any odds on any event of his size, however, as is evidenced by the records his freshman teams made against the University of California yearlings last season. His grid team defeated the Golden Cubs, 12-0. It was the first time in many years that a Cardinal varsity eleven had triumphed over its most deadly rival.

### NOT SATISFIED

Not satisfied with this feat, the diminutive mentor turned out a championship basketball team which won two of the annual three games from the baby Bears. His basketball team did not fare so well, but went down to defeat before the Olympic Gold youngsters.

"Husky" Hunt is one of the most popular individuals on the Stanford campus during the college year. Beginning September 15, he will whip the grid squad into shape. With the close of the freshman football season he does an about face and shifts his center of attention to the pavilion where he is to be found over the court quintet. Right through the heels of the basketball season comes baseball and out the window flow goes to the diamond.

Quiet and unassuming though "Husky" Hunt has some very decided opinions on athletic topics—especially those pertaining to high school and college freshmen.

"Northern California is turning out better athletes every year," he declared, "and Stanford is getting her full share of them in addition to a large amount of stars from the south."

"Husky" is a firm believer in the scholarship as a valuable asset to an athlete. "Other things being equal, the good student invariably turns out to be the best athlete," he says.

### SHOULDN'T FORGET

Coaches not believe, with many others, that freshmen must forget their high school football experience. Rather he lets them use their knowledge as a basis for what he teaches them. He does not see any good change in store for him with Warner's arrival at Stanford. "I have been coaching the Warner system for some time," he declared, "and I am mighty glad to be able to work under the 'old master' personally."

Hunt graduated from Indiana University, where he played four years of football at the quarterback position. After leaving the varsity he coached in Indiana, Texas and Texas high schools prior to coming to Berkeley High School, where he met with great success for four years. He came to Stanford from Berkeley in the fall of 1922.

## LEWIS WINNER OVER ZBYSZKO

(Continued from Ninth Page)

both of them in a row
Yelcoff being forced
goals on a fifth one.
Hall had a mighty rough
it with John Mackey,
the Glendale giant. Both
for blood and the match
a rule-quitkeeper of no mean
Pat won in 33 min-
with a body scissors and a
hold. Then he had
through a gruelling battle
Japanese wizard, knew
tricks for Emil Maupa.
Frenchman, and practically
his man to death in
hour and a half.
Then by pulling, ear
and nearly everything
the grappling menu.
announced another big
a week from tonight. He
who the principals would
it is likely that "Toots"
the Colorado cowboy
of them.

## CORDIA CLUB TO
## T BIG GYMNASIUM

the erection of a com-
gymnasium and dance
the Los Angeles Concor-
Club, were virtually
yesterday. The plans call
gymnasium capable of ac-
ating 1000 people. The
will be erected on the
site at Third and West-
streets. It was not stated
the building would be com-

ave for 750 life members
started by the present
of the club. In case this
successful, a site at one
beaches will be procured
each branch will be bought.
board of governors has de-
under the use of the club-
is former eastern residents
ach nights.

## EY AND DIAZ IN
## USCUM MAIN EVENT

of the best bantamweights
boxing circles, Frankie
Benny Diaz, have been
in the main event of the
Athletic Club's Saturday-
ening show. With this
topping a well-balanced
the Spring-street fight em-
should enjoy a profitable

Ward and Soldier
will mix in the semi-wind-
Morey and Bobby Bridges
off for the special
other bouts follow: Kid
Paul Harvey, 118 pounds;
va. Vic Virges, 116
Scanlon va. Danny
103 pounds.

# HOW BILLY DOES IT

BY FEG MURRAY

One of the feature shots in all of tennis is Billy Johnston's wonderful forehand drive. Bill is small in stature and of slight physique, and, many people wonder how he gets such remarkable force and accuracy into this winning stroke of his. Bill's forehand drive carries more pace probably than that of any other tennis player, and it's in a great measure due to the almost perfect manipulation of this drive that he has such a notable collection of national and international titles.

Bill meets the ball as it is rising—sometimes he takes it almost shoulder high. Then, too, as in other sports, it is quite necessary to keep your eye on the ball. Little Bill's follow-through is vitally important. You cannot change the course of the ball after it leaves the racket, of course, but it is the union of the follow-through with the first part of the stroke that makes the whole thing so certain and accurate. At the end of Johnston's drive the racket comes up with a swish and the stroke ends with the handle held directly before the player's face. That upward swish puts top spin on the ball. Mac Loughlin's forehand stroke ended with the racket over the right shoulder, while most of the English players finish with the racket across under the left arm.

[Copyright, 1924, Associated Editors, Inc.]

## WITH THE FIGHTING FISH OF CATALINA

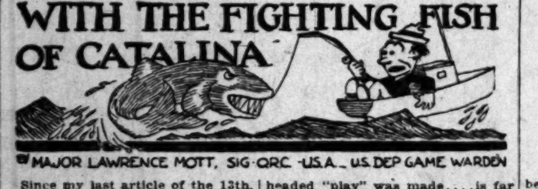

BY MAJOR LAWRENCE MOTT, SIG ORC, U.S.A., U.S. DEP GAME WARDEN

Since my last article of the 13th, little—and much!—hath taken place with our fighting fish.

The tuna have betaken themselves to other waters—that is, the bluefin have. The yellowfin are just beginning to make their presences felt—at the end of the anglers' lines.

Speaking of tuna: the Hon. Z. Grey wired me the other day of his monster fish, taken off the coast of Nova Scotia. It must be remembered that the REASON the "horse mackerel"—as we call them, on the East Coast—are killed of such stupendous weights is that the fishing is done in shoal waters—that is, from forty to seventy feet. And the coastal waters all along the Canadian foreshore, shoal off very gradually—so that Grey's great fish had no depth in which to sound—and strip the reel! In other words: a tuna of corresponding size could NEVER be brought to gaff in Catalina waters—owing to their great depth. However, I am in no way detracting from Grey's splendid kill. He deserves all piscatorial good fortune for his prowess. (Some call it "advertising!")

There have been a lot of small tuna taken—averaging from 20 to 30 lbs. Most excellent sport on light tackle! And the huge shoals of mackerel offer inducements to the angler who wants to "fill the boat!" In fact, I may say that I have never seen these sporty little fish in great an abundance in our waters. Run small—yes. From 2 to 5 lbs.—but they do not give up their existences without doing their best to stave it off.

And I am wondering WHY this unusual run of....fish? We all know the story of the "poor fish" —or do we? And the "for why" I'm asking me'self the question is: Coney Island—Manhattan Beach (the REAL Manhattan Beach, lying some few miles foreninst NY City!)—Brighton—taken all-in-all —have nothing on our few square feet of beach at Avalon! Every inch of the aforesaid sq. ft. is fully occupied by some most charming —and alluring Damsel! And I will go so far as to confide to you that one's imagination can safely be placed on the shelf! No need for it—at Avalon! Every pastel shade —every hue of the rainbow—(and then SOME!)—every lip stick red —knocking knees—and limbs of them that were permitted to walk "too soon"—tall and short, squat and otherwise—bobbed and "long hairs"—penciled eyebrows—and come without any!—simpering—giggling—odoriferous lot of....

Well....even the mackerel come up in masses to have a look-see!

Yes....we have EVERYTHING at Avalon!

Joking aside....sometimes I grow frivolous!—the marlin swordfish are beginning to make themselves known.

On the 19th, Mr. H. B. Van Dien, of Santa Ana, where the Speed Judge maintains!—brought in a magnificent fish of 228 lbs.—with Old Man Eaton—in that funny little ship o' his'n. Nearly forgot to set before you the fact that the Hon. Earlscliffe—with Sam Goulding—befooled a marlin of 161 lbs. (Earlscliffe is a member of the Ancient & Hon. Tuna Club —by the way.) Had I not mentioned his fish he would have been broken hearted.

Pasadena looms as well as any burg can — O'ershadowed by mountains—with the kill- of Mr. Frank Verbeck....a marlin swordfish of 292 lbs.

And then the Estimable Van Dien, with Old Man Eaton, drags in a marlin of 430 lbs.—and the record for these fish! Sad to relate....the wonderful fish was disqualified from the records for the reason that either the angler—or the boatman—or both!—lost their equipoise and SHOT IT! Pax vobiscum! Why in the name of all that is Piscatorial....such a bull-headed "play" was made....is far beyond me!

And finally we have Lee Phillipps of Los Angeles—he is Master Undertaker for the Mutual Life Assuring Co., I believe—was found a swordfish of 253 lbs. by the Old Faithful....Danielson.

Personally speaking....I have had 3 marlin cast my hook loose! There is a thrill even in that!

The Owner....One W. Wrigley —still resides among us. If one sees a cloud of dust—and when one smells gasoline being vociferously burned....everyone says: "That's Wrigley!" And it is!—(or was!)

## *Lester Calls Off Ring Date With Wiliams*

Pat Lester got cold feet and has canceled his bout scheduled for the Hollywood American Legion stadium tomorrow night with Kid Williams. It looks as though Williams was a little too tough for the white hope from Arizona. Racehorse Roberts has been matched with Williams for the semi-wind-up.

Johnny Adams will be within the required 135 pounds at 2 o'clock tomorrow afternoon, according to word from San Bernardino last night. Johnny Trambitas of Portland, who is battling Adams for the title, will be within the weight limit, according to Jack Fahle, his manager.

The championship bout will be just as hotly contested as the first meeting at the stadium more than two weeks ago. Both boys are in excellent condition and ready for the gong.

Jackie Fields will be on hand to receive his wrist watch and be introduced to the crowd. Fields is the Olympic featherweight champion, who returned to Los Angeles last Friday.

### AL WILL BE THERE

Al Monroe again will be in evidence at Jack Doyle's ringside and wherever he-men gather. A touch of inflammatory rheumatism put Al on the ropes for two weeks, but the big boy is rounding into form again. Many years ago Monroe came from the East to Los Angeles to witness a championship battle. The town looked so good that the popular tire man decided to make Los Angeles his home. There is no more regular sport fan than the genial Al.

### COHN MICHIGAN COACH

[BY A. P. NIGHT WIRE]
SPOKANE (Wash.) Aug. 27.—Abe Cohn, Michigan graduate and last year coach of football at Spokane University, here, today signed a contract as athletic director of the institution.

## LEADERS IN COAST LEAGUE

LEADING BATTERS

| | G. | AB. | H. | P.c. |
|---|---|---|---|---|
| Lewis, Salt Lake | 126 | 454 | 180 | .396 |
| O'Dea, Salt Lake | 87 | 316 | 94 | .380 |
| Ellison, San Francisco | 143 | 589 | 221 | .375 |
| Valla, San Francisco | 128 | 570 | 196 | .371 |
| Liedtke, Salt Lake | 127 | 530 | 183 | .364 |

HOME RUNS

| | |
|---|---|
| Lewis, Salt Lake | 27 |
| Ariett, Oakland | 24 |
| Frederick, Salt Lake | 24 |
| Ellison, San Francisco | 23 |
| Brazill, Portland | 21 |

PITCHERS

| | W. | L. | P.c. |
|---|---|---|---|
| Penner, Vernon | 21 | 7 | .750 |
| Gregg, Seattle | 17 | 9 | .739 |
| Shellenback, Vernon | 16 | 7 | .667 |
| Bagby, Seattle | 13 | 7 | .650 |
| Crary, San Francisco | 19 | 9 | .640 |

(Compiled by Leo Moriarty.)

# *MURPHY'S ENTRY IS DEFEATED*

*Pluto Watts Outsteps Etta Druien in Straight Heats at Readville*

[BY A. P. NIGHT WIRE]
READVILLE (Mass.) Aug. 27.—Pluto Watts, driven by Will Dickerson, defeated Etta Druien, the entry of Thomas W. Murphy, and the favorite, in three straight heats in the Beaumont Farm Stake for 2:08 trotters, the feature of today's opening grand circuit program.

It was Pluto Watts's first start on a mile track this year. By trotting the second heat in 2:03 3-4 he lowered the record for the event by 3-4s.

Baron Worthy, the Murphy entry, won the Neponset for 2:08 pacers.

Commodore Wilson, a world champion over half a mile track as a two-year-old, showed the way to the field in the Fair Oaks for foals of 1921. Col. Bosworth, which made a world heat record at Cleveland, broke in both heats and finished last.

Summaries:

The Beaumont Farm, 2:08 trot, purse $3000, three heats—Pluto Watts, b h, by General Watts-Rose Bingen (Dickerman) won all three heats. Time 2:04, 2:03¾, 2:05¼. Etta Druien, Palestrina, Kermal, Emma Harvester also started.

The Neponset, 2:08 class, pace, purse $3000, three heats—Baron Worthy, b g, by Worthy McKinney-Baroness Strid (Murphy,) won first and third heats and the race. Time 2:02, 2:06¾. Skeeter W. won the second heat. Time 2:03¾. Margaret Spangler, Sparks, Pete Green, Russell Ongale, Colonel Bidwell also started.

The Justin Edward 2:13 class, pace, purse $3000, three heats—Miss Mile, b m, by Peter the Great-Elsie Lerburn (Fleming) won first and third heats and the race. Time 2:06¾, 2:03¾. Frank Manager won the second heat. Time 2:07¼. The Tank, Kassoff, Baron Forbes, Leaworthy, Dell Pointer, Eva Dewey, Peter Boreal also started.

The Fair Oaks, foals of 1921, purse $3000, two in three—Commodore Wilson, b g, by Commodore Ring-Louise Wilson (Rodney) won in straight heats. Time 2:06¾, 2:09. Rachel Dillon, Blue Jay, Eria Guy, Colonel Bosworth also started.

The Lincoln Jackpot, foals of 1922, value $1475, two in three—Lady Warnick, b f, by Atlantic Express-Louise Wilson (Rodney) won in straight heats. Time 2:26, 2:18¾. Max Cromwell, Patrick Henry also started.

# *THREE OF DODGERS CORKERS*

*Fournier, Vanve, Wheat Making Great Records for Themselves*

[EXCLUSIVE DISPATCH]
BROOKLYN, Aug. 27.—It is to be doubted if there has been a triumvirate since the days of old Rome more formidable than the Brooklyn three, Vance, Wheat and Fournier. Their work has lifted Brooklyn to heights where the club can fight for the flag.

Dazzy Vance, the Nebraska farmer, is the outstanding pitcher of organized ball this year. He had won twenty games and lost four up to August 18. And up to that game he had not lost a game to a western team. He leads in strikeouts by a long furlong and fathom, having fanned 177 futile and straining batsmen.

Wheat, that old-timer, has been hitting above the .370 mark all season. Only the peerless Hornsby and the sensational Cuyler lead him in his league. And he is fielding grandly on his aged legs, is Zach Wheat, the veteran Missouri farmer.

Fournier, the Frenchman, also a veteran and almost waived out of the league last year, is back with a jar of doubles and a crash of home runs that have placed him far in the lead of all others on the Heydler circuit. Fournier is hitting around .350 and playing a fine fast game on first base. He has basted fifteen two-baggers and twenty-three home runs up to mid-August. The Frenchman is an aggressive, fighting contender, and helps his team other than his bat.

Consider these three men, the flower of the Brooklyn forces. Wheat was in his major league prime ten years ago, but still he sets the pace, Vance was waived out of the American League with an alleged dead arm six years ago. Fournier began playing professional ball when he was 16, and that was sixteen years ago. He played twelve of these seasons in the minors, was waived out of the American League seven years ago. Now he is out after home-run honors in his league.

## MISS HELEN JACOBS PLAYS GREAT TENNIS

[BY A. P. NIGHT WIRE]
NARRAGANSETT PIER (R. I.) Aug. 27.—Miss Helen Jacobs, 15-year-old school girl tennis sensation from San Francisco, electrified the gallery at the Narragansett Pier invitation tourney, with her playing today, outclassing her opponents in the second rounds of both the singles and doubles. She followed up her love-set victory in the opening round of the singles Monday by defeating Beatrice Jones, 6-1, 6-2. Paired with Miss Gertrude Ginn, in the doubles, she defeated Miss Lucie Chase and Mrs. John Welsh, 6-2, 6-0.

She meets strong opposition in the singles tomorrow in Miss Isabelle Lee Mumford of Boston.

## RAISIN DAY RACE SET FOR OCTOBER

[EXCLUSIVE DISPATCH]
FRESNO, Aug. 24.—The greatest galaxy of automobile racing drivers ever gathered on a western speedway will congregate in Fresno soon to contest in the annual 150-mile raisin classic on the Fresno speedway Raisin Day, October 2, which will be held in connection with the Fresno District Fair, September 29 to October 4.

# SHIPPING and Los Angeles Harbor NEWS

## SHIPPING

### PORT INDEX

OUTER HARBOR DISTRICT

Berth Nos.
10—General Petroleum Corporation.
25-35—Outer Harbor Dock and Wharf Company.
36—Municipal High Density Cotton Compress.
37—S. L. Kreider.
38—Luckenbach Line (eastbound.)
39—Mexican States Line.
50—Open anchorage.
74-77—Pan-American Petroleum Company.
74-76—E. K. Wood Lumber Company.

SAN PEDRO DISTRICT

75—Southern Pacific Slip.
81-83—Southern Pacific wharf, south of Fifth street
86-87—Southern Pacific wharf, north of Fifth street
88—First-street wharf.
90—Swayne & Hoyt, Inc.
94-96—Kerckhoff-Cuzner Mill & Lumber Co.
97-101—Standard Oil Company.

WEST BASIN DISTRICT

100-109—Los Angeles Shipbuilding & Dry Dock Co.
118-120—Associated Oil Company.
121-123—San Pedro Lumber Company.

WILMINGTON DISTRICT

130-131—Union Oil Company.
152-154—Pacific Steamship Co., Admiral Line.
155-157—Los Angeles Steamship Company.
158—Williams Line.
159-160—Struthers & Barry, Inc.
163—Julian Petroleum Corporation.
167-168—Shell Company.
173—Petroleum-Midway Company.
175-176—American-Hawaiian Steamship Company.
177-178—McCormick Steamship Company.
181—Municipal Oil Loading Wharf.
184-185—Catalina Terminal.
187—C. J. Lehman and Vegetable Oil Company.
188—Pacific Mail Steamship Company.
189-191—Norton-Lilly & Co.
194—Municipal Stockyards.
195-197—Charles R. McCormick Lumber Company.
198-199—L. W. Blinn Lumber Company.
200D-200H—Consolidated Lumber Company.

TERMINAL ISLAND DISTRICT

214-217—Petroleum Export Corporation.
222-225—Hammond Lumber Company.
230-233—Crescent Wharf and Warehouse Company.
232-235—Luckenbach Steamship Co. (westbound.)
240XYZ—Bethlehem Shipbuilding Corporation.
240ABC—General Petroleum Corporation.

CARGO ARRIVALS AT THIS PORT

WEDNESDAY, AUGUST 27

Tank steamer W. S. RHEEM, Capt. McKellar, from Baltimore, 9:10 p.m., Tuesday. In ballast to load oil for Standard Oil Company of California.
Mexican steamer WARMINGTON, Capt. Torres, from Salina Cruz and Mexican ports, 10 p.m., Tuesday. Passengers, mail and general cargo for Mexican Pacific Ports Comisulon. Krueger & Selleck, local agents.
Steamer ADMIRAL SCHLEY, Capt. Borg, from San Diego, 10:45 p.m., Tuesday. Passengers and general cargo for Pacific Steamship Company.
Steamer MARTHA BUEHNER, Capt. Johnstad, from San Diego, 4:40 a.m. Partial lumber cargo for California and Oregon Lumber Company.
German motorship OSIRIS, Capt. Walther, from Antwerp and European ports, 5:00 p.m. General cargo for joint service United-American, Hamburg-American, Kosmos and Roland lines.
Steamship W. A. WARNER, Capt. Hermansen, from Coos Bay, 6:40 a.m. Lumber cargo for Coos Bay Lumber Company.
Steamer SANTA OLIVIA, Capt. Cook, from Ballinmore, via Central American ports, 6:45 a.m. General cargo for Pacific Mail Steamship Company.
Steamer HUMBOLDT, Capt. Baughman, from San Francisco and Santa Barbara, 7:05 a.m. Passengers and general cargo for White Fluer Line.
Yacht GOODWILL, from Honolulu, 7:40 a.m. Returning from pleasure cruise for A. G. Spaulding.
Steamer OREGON, Capt. Sundman, from Gray's Harbor, 9:30 a.m. Lumber cargo for Wilson Brothers Company.
Steamer AVALON, Capt. Morris, from Avalon, 9:45 p.m. Passengers and general cargo for Wilmington Transportation Company.
Steamer HARVARD, Capt. Dahlgren, from San Francisco, 10:30 a.m. Passengers and general cargo for Los Angeles Steamship Company.
Tank steamer LOS ANGELES, Capt. Carlson, from San Francisco, 2 p.m. In ballast to load oil for Union Oil Company.
British tank steamer ADMA, Capt. Satterly, from Shanghai, 4 p.m. In ballast to load oil for Anglo-Saxon Petroleum Company. Shell Oil Company, local agents.
Steamer CATALINA, Capt. Morris, from Catalina Island, 5:00 p.m. Passengers and general cargo for Wilmington Transportation Company.
Norwegian motorship THEODORE ROOSEVELT, Capt. Tonle, from Christian Sand and European ports, 6:03 p.m. Passengers and general cargo for Norway-Pacific Line. Capt. J. Martin Sivertsen, local agents.
Tank steamer FRANK H. BUCK, Capt. Hawkins, from Avon, 6:25 p.m. In ballast to load oil for Associated Oil Company.
Navy tug ORTOLAN, from San Diego, 7:55 p.m., at dock, berth 240.
Steamer ERNEST H. MEYER, Capt. Bro, from Everett, 9:05 p.m. Lumber cargo for McCormick Lumber Company.

DEPARTURES

WEDNESDAY, AUGUST 27

Japanese steamer BELGIUM MARU, Capt. Asano, for Seattle, 10:15 p.m., Tuesday. In ballast to load lumber for C. Line.
Steamer PRESIDENT VAN BUREN, Capt. Lane, from San Francisco and world ports, 11:15 p.m., Tuesday. Passengers, mail and general cargo for the Robert Dollar Steamship Company.
Steamer DOROTHY ALEXANDER, Capt. Harris, for San Francisco and Seattle, 11:50 a.m., Tuesday. Passengers and general cargo for Pacific Steamship Company.
French steamer ARKANSAS, Capt. Barthelmy, for San Francisco, 2:20 a.m. General cargo for French Line.
Tank steamer D. G. SCOFIELD, Capt. Fox, for Richmond, 4:10 a.m., 95,150 barrels of oil for Standard Oil Company of California.
Tank steamer J. A. MOFFETT, Capt. Ober, for Columbia River, 4:25 a.m., 60,150 barrels of oil for Standard Oil Company of California.
Steamer BESSEMER CITY, Capt. Murphy, for Manila and ports, 6:00 a.m. General cargo. Gulf Coast cargo for Isthmian Line.
Tank steamer STANDARD, Capt. Manning, for New York, 7:50 a.m., 57,670 barrels of oil for Standard Oil Company of New Jersey.
Steamer CATALINA, Capt. Morris, for Avalon, 10:35 a.m. Passengers and general cargo for Wilmington Transportation Company.
British tank steamer ANATINA, Capt. Underwood, for Shanghai, 7:30 p.m. 58,000 barrels of gasoline for Anglo-Saxon Petroleum Company.
Steamer ADMIRAL SCHLEY, Capt. Borg, for Portland and San Francisco, 11:40 a.m. Passengers and general cargo for Pacific Steamship Company.
Steamer VANGUARD, Capt. Anderson, for Albion, 2:05 p.m. In ballast to load lumber for Albion Lumber Company.
Steamer JACOB LUCKENBACH, Capt. Heck, for San Francisco, 2:40 p.m. General cargo for Luckenbach Steamship Company.
Steamer MARTHA BUERNER, Capt. Johnstad, for Coos Bay, via Redondo and San Francisco, 3:20 p.m. Partial lumber cargo for California and Oregon Lumber Company.
Mexican steamer WASHINGTON, Capt. Torres, for San Francisco, 3:25 p.m. Passengers, mail and general cargo for Mexican Free Ports Commission.
Steamer HARVARD, Capt. Dahlgren, for San Diego, 3:30 p.m. Passengers and general cargo for Los Angeles Steamship Company.
Steamer TRINIDAD, Capt. Bleeks, for Gray's Harbor, 4:40 p.m. In ballast to load lumber for Hammond Lumber Company.
Steamer CENTRALIA, Capt. Sorensen, for Eureka, via San Francisco, 4:40 p.m. In ballast to load lumber for Bayside Redwood Company.
Steamer AVALON, Capt. Mussetter, for Catalina Island, 5:30 p.m. Passengers and general cargo for Wilmington Transportation Company.
Steamer WAPAMA, Capt. Bellevon, for San Francisco and Portland, 6 p.m. In ballast to load lumber for McCormick Steamship Company.
Tank motorship LOS ALAMOS, Capt. Thornton, for Seattle, 6:50 p.m. 39,000 barrels of oil for General Petroleum Corporation.
Steamer ROWICK HALL, Capt. Davies, for San Francisco, 7 p.m. General cargo for Isthmian Line.
Steamer CASCADE, Capt. Johansen, for San Francisco and Gray's Harbor, 7:25 p.m. In ballast to load lumber for E. K. Wood Lumber Company.
Steamer HUMBOLDT, Capt. Baughman, for San Francisco, 9:20 p.m. Passengers and general cargo for White Fluer Line.
Norwegian motorship GEISHA, Capt. Bugge, for San Francisco, 9:40 p.m. Nitrate cargo for General Steamship Corporation.
Tank steamer W. S. RHEEM, Capt. McKellar, for San Francisco, 9 p.m. 90,276 barrels of oil for Standard Oil Company of California.

CARGO VESSELS DUE TO ARRIVE

THURSDAY, AUGUST 28

Steamer YALE, from San Francisco; passengers and general cargo for Los Angeles Steamship Company.
Steamer HARVARD, from San Diego; passengers and general cargo for Los Angeles Steamship Company.
Steamer EMMA ALEXANDER, from Seattle and San Francisco; passengers and general cargo for Pacific Steamship Company.
Steamer EMMA LUCKENBACH, from Seattle and San Francisco; to load general cargo for Luckenbach Steamship Company.
Tank steamer SWIFT ARROW, from New York; in ballast to load oil for Sunset Oil Company; McCormack, McPherson & Lapham, local agents.
Steamer BROOKDALE, from Everett; lumber cargo for Mitchell & Walker Company.
Tank steamer PAUL H. HARWOOD, from New York; in ballast to load oil for Pan-American Petroleum Corporation.
Steamer CHICINUS, cargo from Baltimore, via San Diego; general cargo for Planet Line; Norton, Lilly & Co., local agents.
Tank steamer W. S. MILLER, from Richmond; in ballast to load for Standard Oil Company of California.
Tank steamer F. Q. BARSTOW, from New York; in ballast to load oil for Standard Oil Company of California.
British tank steamer SAN UGON, from Buenos Aires; in ballast to load oil for Eagle Oil Company; Shell Oil Company, local agents.
Tank steamer JOHN D. ARCHBOLD, from New York; in ballast to load oil for Standard Oil Company of New Jersey.
Tank steamer DILWORTH, from San Francisco; in ballast to load oil for Struthers & Barry, Inc.

CARGO VESSELS DUE TO DEPART

THURSDAY, AUGUST 28

Steamer YALE, for San Diego; passengers and general cargo for Los Angeles Steamship Company.
Steamer HARVARD, for San Francisco; passengers and geral cargo for Los Angeles Steamship Company.
Steamer JULIA LUCKENBACH, for New York and Boston; general cargo for Luckenbach Steamship Company.
Tank steamer PAUL H. HARWOOD, for New York; oil cargo for Pan-American Petroleum Corporation.
Tank steamer W. S. MILLER, for Richmond; oil cargo for Standard Oil Company of California.
Tank steamer FRANK H. BUCK, for Avon; oil cargo for Associated Oil Company.
Tank steamer LOS ANGELES, for Martinez; oil cargo for Union Oil Company.
British steamer CITY OF RANGOON, for Manila and Oriental ports; general east coast cargo for Ellerman-Wilson Line.
Steamer EL CAPITAN, for Anacortes; in ballast to load lumber for E. K. Wood Lumber Company.
Steamer FLORIDIAN, for San Francisco; general cargo for American-Hawaiian Steamship Company.
Steamer F. A. WARNER, for Coos Bay; in ballast to load lumber for Coos Bay Lumber Company.
German steamer LUISE HEMSOTH, for San Francisco; general cargo for Hemsoth Steamship Company.
Steamer MARTHA BUEHNER, Coos Bay, via San Francisco; in ballast to load lumber for California and Oregon Lumber Company.
Steamer PORT ANGELES, for Puget Sound; in ballast to load lumber for Charles Nelson Lumber Company.
Steamer WILLPOLO, for San Francisco; general cargo for Williams Steamship Company.
Steamer WESTNET OLSON, for Bellingham, via San Francisco; in ballast to load lumber for Oliver J. Olson Company.
Tank steamer JOHN D. ARCHBOLD, for New York; oil cargo for Standard Oil Company of New Jersey.

PASSENGER SCHEDULE

ARRIVALS

Aug. 28—Yale, San Francisco, 10 a.m.
Aug. 28—Harvard, San Diego, 2 p.m.
Aug. 28—Emma Alexander, Seattle, 1 p.m.
Aug. 27—H. F. Alexander, Seattle, 9:30 a.m.
Aug. 29—Yale, San Diego, 2 p.m.
Aug. 29—Kronland, New York, 6 p.m.
Aug. 29—Rakuyo Maru, Kobe, 6 a.m.
Aug. 30—Harvard, San Francisco, 10 a.m.
Aug. 30—Chickasaw, San Francisco, 4 a.m.
Aug. 30—Emma Alexander, San Diego, 9 p.m.

DEPARTURES

Aug. 28—Yale, San Diego, 3 p.m.
Aug. 28—Harvard, San Francisco, 4 p.m.
Aug. 29—Emma Alexander, San Diego, 11 a.m.
Aug. 29—Yale, San Francisco, 4 p.m.
Aug. 29—H. F. Alexander, Seattle, 5 p.m.
Aug. 31—Harvard, San Francisco, 4 p.m.

VESSELS IN PORT

(See Port Index for Berth Locations)

Steamer Avalon ..... 188
Motorship Angel ..... Long Beach
Mexican steamer Alejandro ..... 104
British tank steamer Adma ..... Anchor
Steamer Bergen ..... Long Beach
Steamer Bonanza ..... 187
Steamer Catalina ..... 185
Steamer Crafton Hall ..... 189
British steamer City of Rangoon ..... 199
Yacht Castana ..... Anchor
Tank steamer Cathwood ..... 197
Steamer Pasadena ..... Long Beach
Steamer El Abeto ..... 103
Steamer El Capitan ..... 74
Steamer Esther Dollar ..... 61
Steamer Ernest H. Meyer ..... 195
Tank steamer Frank H. Buck ..... 119
Schooner Florilidan ..... 176
Schooner Fox ..... Long Beach
Steamer F. A. Warner ..... 58
Motorship Geisha ..... 60
Yacht Goodwill ..... Anchor
British steamer Gumner ..... 198
Steamer Harvard ..... 61
Steamer Hermoss ..... Long Beach
German steamer Luise Hemoth ..... 90
Norwegian tank steamer Lisa ..... 164
Tank steamer Los Angeles ..... 150
Barkentine Makwell ..... Anchor
Barkentine Monfalcone ..... Long Beach
Schooner Muriel ..... 41
German motorship Osiris ..... 156
Schooner Oceania Vance ..... Long Beach
Steamer Oregon ..... 38
Tug Pescador ..... 140
Steamer Point Arena ..... 57
Steamer Port Angeles ..... 280
Auxiliary schooner Sequoia ..... 61
Yacht Sultana ..... Anchor
Auxiliary schooner Sneedway ..... 91
Steamer Santa Ana ..... 188
Norwegian motorship Theodore Roosevelt ..... 60
Yacht Vanadis ..... 241
Motorship Vaquero ..... 95
Schooner W. G. Irwin ..... 162
Steamer Willpolo ..... 158
Steamer Whitney Olson ..... 38

COAST AND GEODETIC SURVEY

Tides, Los Angeles Harbor

TIDES, AUGUST, 1924

| | High Water | | Low Water | |
|---|---|---|---|---|
| 27 | 8:12 a.m. | 4.7 | 1:38 a.m. | 0.4 |
| | 7:34 p.m. | 4.2 | 1:29 p.m. | 2.3 |
| 28 | 8:50 a.m. | 4.9 | 2:26 a.m. | 0.2 |
| | 8:07 p.m. | 4.4 | 2:02 p.m. | 2.2 |
| 29 | 9:06 a.m. | 5.1 | 2:55 a.m. | 0.3 |
| | 8:41 p.m. | 4.4 | 2:34 p.m. | 1.7 |
| 30 | 9:24 a.m. | 5.3 | 3:23 a.m. | 0.1 |
| | 9:18 p.m. | 4.4 | 3:09 p.m. | 1.5 |
| 31 | 9:54 a.m. | 5.3 | 3:50 a.m. | 0.2 |
| | 9:55 p.m. | 4.3 | 3:47 p.m. | 1.3 |

S

# A CHUCKLE FOR EVERYBODY

## LOCAL LAUGHS

Each week The Times produces a film entitled "Local Laughs," consisting of the fifteen best jokes submitted by local people. Weekly prizes are paid of $5, $3, $2, and twelve of $1 each. A list of theaters showing the film, together with rules for submitting jokes are given daily in a coupon in The Times. Prize-winning jokes, and names and addresses of writers, appear only on the screen. Jokes receiving honorable mention will be given a place of honor on The Times' comic page each week-day, and each of these contributors will receive a souvenir of acknowledgement.

Bill: How would you like to have a pet monkey?
Marion: Oh, Bill, this is so sudden!
Alberta Touch, 5756 Fernwood, city.

Lady: Can you let me have two first-class rooms?
Clerk: Yes. Suite one.
Lady: Sir?
Virginia Dee, 2126 Highland, avenue, Hollywood.

Jakie: Vader, vot is "untold wealth"?
Father: Dat which der tax collector don't find oudt.
J. B. Tomlinson, Venezie, Ariz.

Mistress: So you're really married, Mandy? What does your husband do?
Mandy: He am one of them matinee idols.
Mistress: Really?
Mandy: Yeesum. He am idle from 2 to 6 every day.
Charles Morris, 111 North Alexandria avenue, city.

He: Did you hear about the dreadful accident?
She: No, what was it?
He: Some powder blew off a lady's nose.
Clayton Williams, 573 Thirty-seventh street, San Pedro.

## THE GUMPS—HIDDEN DYNAMITE

## Holiday Days. The Picnic Drink.

By GLUYAS WILLIAMS

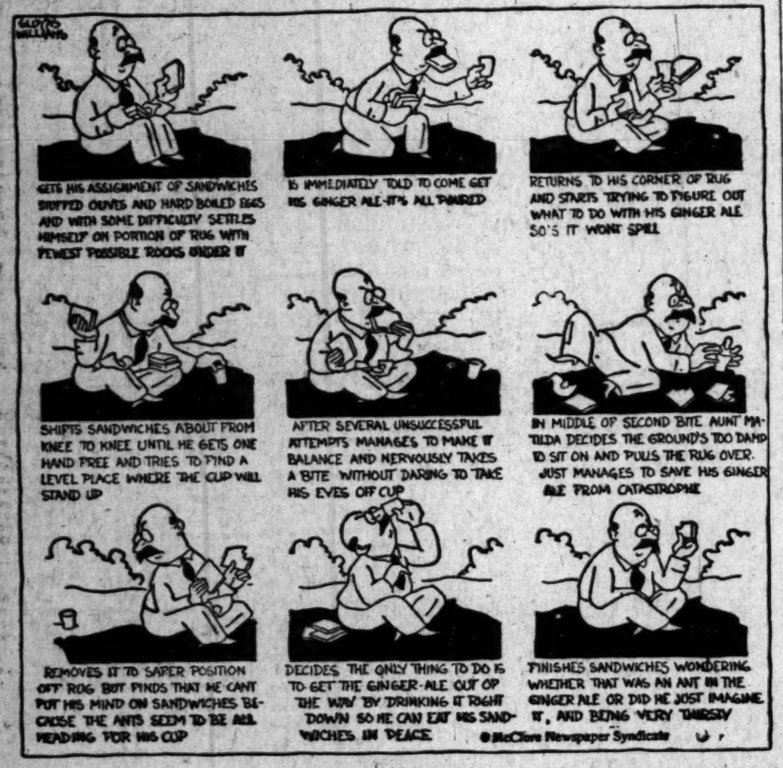


©McClure Newspaper Syndicate

## GASOLINE ALLEY

Prizes Awarded, Debts Paid

## WINNIE WINKLE, THE BREADWINNER: That's the Woman of It

## REG'LAR FELLERS

Copyright, 1924, by the Bell Syndicate, Inc. Trade Mark Reg. U. S. Pat. Off.

By Gene Byrnes

A Cheap Guy

(Copyright, 1924, by The Bell Syndicate, Inc.)

## ALONG FIGUEROA STREET

They Don't Always Mean What They Say

## HAROLD TEEN—THE SHEBA CHECKS UP ON HER SHEIK

AUGUST 28, 1924.—[PART

YBODY

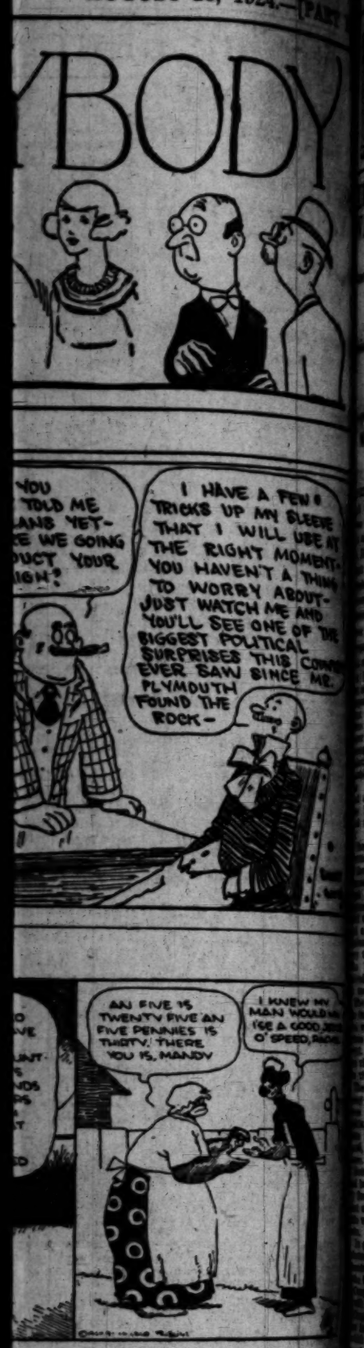


Woman of It

TUESDAY MORNING. Los Angeles Daily Times. AUGUST 28, 1924.—[PART I.] 13

# NEWS OF SOUTHERN COUNTIES

## IT INVOLVES AST HOLDINGS

*Owners Seek to Stop Power Project*

*Own Miles of Land on River Front*

*Involved Valued at Than $2,000,000*

[EXCLUSIVE DISPATCH]
...NO, Aug. 27.—Involving ...and water titles valued at ...than $2,000,000, suit was be... against the Southern Californ... Company in Superior ...here today, Amelita Her... Bertha G. Bottoms and ...Pearl Womach, owners of ...acres of the San Joaquin ...land, sought to enjoin the ...from storing waters in ...stream.

...is alleged by the plaintiffs ...damage by the company in its ...hydro-electric develop... at Florence and Huntington ...and other points on the ...reaches of the stream will ...17,000 acres owned by the ...by preventing a "very fa... overflow of water which ...abundantly fertilized the ...and take away water neces... for its irrigation when the ...shall be intensively cultivat...

...suit seeks a temporary in... against storing water un... company has effected a set... with the plaintiffs. The ...tion, according to P. H. ..., a representative of the ...reservoir is taken after a year ...half of unsuccessful nego... for a settlement satisfac... to both parties concerned. ...and and water titles in... Bottoms said, are valued ...than $2,000,000.

...plaintiffs' land lies along ...Joaquin River at its junc... Fresno slough and com... twenty-two miles of river... Bottoms declared this land ...rian rights to the flow of ...

...had has been leased for ...years to Miller and Lux, this ...not affecting the water ...Bottoms asserted. This ...runs two and one-half years ...its total term being fifteen ...

...asserted that the land ...in the Herminghaus fam... more than sixty years and ...one of the patents granting ...was signed by President Lin...

...going ahead with the hydro... storage projects on the ...of the San Joaquin, ...Southern California Edison ...has signed an agreement ...the Miller and Lux Land ...owners of many riparian ...on the San Joaquin, ...resulted in the land com... consent to the storage.

...agreement, however, Bot... said, does not affect the ...riparian interest which, he ...has been ignored by the Edi... Company.

...proposed injunction is di... at the entire Edison pro... including the Florence-... Lake tunnel project ...the Edison Company ex... to have completed by next ...estimated to store 40,000 ...feet of water.

...water cannot be stored ...the injunction is grant... some settlement is made ...company with the Her... estate, Bottoms said.

...the Florence Lake proj... the Edison Company has in ...relation other projects, in... Shaver Lake, Granite ...and Chiquita Creeks, Ver... Valley and Blaney Mead... project, which will store a ...total of 734,000 acre-... of water when completed.

## DOUBLE RESCUE

...Swimmers Taken From Surf at Crystal Beach

By a "Times" Staff Correspondent
SANTA MONICA, Aug. 27.—Two ...swimmers, C. H. Mon... and E. S. Springmeir, 1210 ...Thirty-seventh street, were ...saved from heavy rip tides about ...yards from the shoreline off ...Beach, late yesterday by ...Walter Lipscombe and ...unknown swimmer.

...crew of the two men were ...by the lifeguard who ap... to the crowd for help. An ...man brought one of the ...men to safety and then ...turned. It was necessary to ...to artificial respiration to ...Springmeir to consciousness. ...men were able to leave for ...homes in Los Angeles today.

## TRIAL TRIP EXPENSIVE

**Kern County Objects to Use of Highway as Speedway**

[EXCLUSIVE DISPATCH]
BAKERSFIELD, Aug. 27. George E. Moore, Los Angeles resident, thought Kern county maintained the thirty-mile straight stretch of highway from Grapevine Grade to Bakersfield as a public speedway. He purchased a new car in Los Angeles and came to Kern county to try it out today, he said.

State Traffic Officer Floyd Dunlap saw a black speck coming down the highway toward Bakersfield. Coming, going, gone, with the officer on his trail.

When arraigned before Justice of the Peace Elmo Pyle, Moore was charged with reckless driving and exceeding the speed limit. He pleaded not guilty, and is in the County Jail under $1000 bond, $500 on each count.

## LONG BEACH BACKS PLAN ON DEFENSE

*Council Votes to Join in National Movement Set for September 12*

By a "Times" Staff Correspondent
LONG BEACH, Aug. 27.—Long Beach, reputed for its so-called pacifist ideas, has a militant City Council, citizens discovered today, when the city fathers voted to participate in the national defense movement by officially observing Defense Day on September 12. Patriotic bodies of the city will plan a program for that day, and Mayor Clark will appoint a committee to co-operate, it was announced.

Action of the Council was based on a plea made by Capt. Kenneth M. Barager, who told the city officials he represented the Coast Artillery Corps, the California National Guard, the Adjutant-General and others who "believe we should be prepared for any emergency and indicate that we will fight again if necessary."

Councilman Filmore Condit, who protested against the presence of a pair of cannon in front of the Chamber of Commerce Building some time ago, because, he declared, they were suggestive of war, demanded that Capt. Barager tell the Council just who the country should be prepared to fight against. Condit and Councilman Arnold declined to vote when the roll was called.

## CLUB ANNOUNCES WINTER PROGRAM

[LOCAL CORRESPONDENCE]
REDLANDS, Aug. 27.—For more than thirty years the Spinet Club of Redlands has been bringing to the city each winter a number of the best musical artists coming to the Coast for the year. The club has announced some that are to be here this year.

The Spinet program is to begin December 20 when Eva Ganthier, the Canadian mezzo-soprano, who is to give two concerts in Los Angeles, will be here. The second number will be in January when Ruth St. Denis and Ted Shawn bring their dancers to Redlands.

Then will come the orchestra of Daniel Gregory Mason which is said to be one of the finest chamber music orchestras in the country. Maier and Pattison are to give a piano recital and in February Albert Spalding, the American violinist, will play here.

The remainder of the program for the season has not been announced but will be in a short time.

## HELD FOR VAGRANCY

By a "Times" Staff Correspondent
SANTA MONICA, Aug. 27.—Fred Brownin, who gave his address as Monterey Hotel, Los Angeles, is being held by police here on a vagrancy charge. This is the second time Browning has been arrested on the same charge according to police. He will appear before Police Judge Garrett tomorrow.

## BEACH BANDITS PERSISTENT

*Wave Which Began Monday in Oil City Continues With Attempt on Cafe Safe*

By a "Times" Staff Correspondent
LONG BEACH, Aug. 27.—The crime wave which began two days with the robbery in true bandit fashion of three filling stations ...continued yesterday with a hold-up in broad daylight in the down... section of the city, has not abated, police discovered this morn... when it was found that safe crackers made an unsuccessful ...pt on a cafe and burglarized an electrical supply store next door.

...attempted safe robbery was ...ted in the Sanders and ...ale cafe, 140 Pine avenue. ...bbers being frightened away ...the arrival of A. H. Cole, a ... Police believe the robbers ...members of the same gang ...successfully carried away the ...ts of the safe in the West... Auto Supply Company's store ...Anaheim street and Terminal ...Saturday night.

...safe burglars first entered ...store of F. O. Lantz, elec... contractor at 142 Pine ave... and after securing flashlights ...tools, forced their way into ...adjoining cafe through a sky... They had moved the safe ...the front of the store to a ...room and were drilling it ...surprised by the cook. The ...ers did not flee, however, un... they had consumed a quantity ...ice cream and cake.

## PACIFIC PALISADES HOST TO VETERANS

By a "Times" Staff Correspondent
SANTA MONICA, Aug. 27.—According to information this morning many registrations are being made for the thirty-seventh annual encampment of the Southern California Veterans' Association to be held at the Pacific Palisades September 2 to 12, inclusive, in chautauqua camp in the upper section of Temescal Canyon. It will be known as Camp C. P. Wilson.

The association, of which Dr. Charles H. Scott is president, has given over to the veterans the use of the Auditorium Building without extra expense. The encampment will be in charge of Commander W. J. Leiser of Santa Ana.

## SUIT AGAINST ACTORS FAIL

*Murphy's Comedians Win in Court Action*

*Prosecution Asks Dismissal of Case*

*License Granted Good Until September*

[LOCAL CORRESPONDENCE]
GLENDALE, Aug. 27.—A suit brought against Murphy's comedians to test the right of the Board of Supervisors to revoke a license already granted to operate a tent theater in Casa Verdugo, just outside the city limits of Glendale, was dismissed today by Justice Kenneth C. Newell of Pasadena, at the request of Dep. Dist.-Atty. Edgar T. Fee, who admitted that it would be impossible to obtain a conviction under the State laws.

R. C. Addison, County License Inspector, testified that J. A. Menard, manager of the Murphy show, had taken out a license to conduct a tent theater for four months, ending in September. The license was revoked by the Board of Supervisors and Murphy's comedians continued running their show. The defense took the stand that while the California statutes provide a penalty for operating a show without a license no punishment is provided for operating a show under a revoked license.

Fee admitted that he had no grounds on which to base a successful suit and the case was dismissed without being given to the jury.

## *See Hope for Lower Rates for City Water*

[EXCLUSIVE DISPATCH]
SANTA BARBARA, Aug. 27.—That the City Council may once again be called upon to pass an ordinance reducing the water rates of the city or to make a uniform rate which does not place a penalty upon the family or firm in the city which consumes more than 1000 cubic feet of water a month, is indicated by activities of officials at the City Hall who have been busy for some time preparing comparative data of Santa Barbara and other cities of the State.

City Manager Herbert Nunn has made no announcement of contemplated action and Supt. W. E. Trace of the city water department has volunteered no information as to the proposed use of these statistics, but from an official source it is learned that they will be used to show the Council that Santa Barbara's water rates should be made uniform and it is possible that the rates should be reduced.

## CITY TO CELEBRATE

**Orange Announces Pageant for October 3**

[LOCAL CORRESPONDENCE]
ORANGE, Aug. 27.—Planning to entertain the county as well as Orange and vicinity, the Orange Community Chamber of Commerce, assisted by the Merchants' and Manufacturers' Association, today disclosed plans for a "pageant of progress" celebration, which is tentatively scheduled for October 3.

The celebration will be featured by a parade, depicting the progress and changes in conventions, conveniences and fashions brought about through the passage of time.

While the program has not been worked out in detail, it is proposed to include, in addition to the parade, carnival features, band concert, speaking and dancing.

In conjunction with the affair, the local merchants are planning to stage a bargain fest during which every business establishment will offer attractive bargains in feature merchandise. A list of fifty awards of merchandise orders beginning with a $50 clothing order for men and a like award for women is being prepared for the occasion, it was announced by V. D. Johnson, secretary of the Chamber of Commerce, and William G. Hagen, secretary of the merchants' organization, sponsoring the event.

## SEEKS FREEDOM FOR PRISONERS

[EXCLUSIVE DISPATCH]
BAKERSFIELD, Aug. 27.—Petitioning for seven writs of habeas corpus, Attorney Rollin Kird will seek to free from the County Jail, seven persons arrested in Taft on charges of vagrancy and drunkenness who were arrested and committed to the County Jail last July.

Judge W. Mason has granted the writs and set the hearing of argument for September 2 when the District Attorney will appear to contest any advocacy for freeing the men under sentence. Those for whom the writs will be served are: Lawrence O'Conner, B. B. McCready, James Doyle, James Kelly, William Whiteside, Ira Erwin and Dan O'Conner.

## PASADENA BANKER AIDS DAWES PLAN

By a "Times" Staff Correspondent
PASADENA, Aug. 27.—Henry M. Robinson, prominent Los Angeles and Pasadena banker, left his Pasadena home today for New York, where he will sail for Paris to assist in putting the Dawes reparation plan into working order. He will work with Owen D. Young in this work.

Mr. Robinson was a member of the reparations committee which was headed by Gen. Dawes. He will remain on foreign soil for several months.

Glen Ivy Hot Springs, pleasure, health resort. Fine table. Times Inf. —[Advertisement.

*Revival of the Sport of Yesterday*

From left to right, Thomas Awrey, Pomona; A. W. Pry, Redlands; S. T. Davidson, Pasadena; L. M. Andrews, Long Beach.

[LOCAL CORRESPONDENCE]
PASADENA, Aug. 27.—Horse shoes took the center of interest in Pasadena today. And they weren't on horses' feet, either. More than 100 of the best horse-shoe players in California gathered on the Hotel Green courts today for the opening of the fourth annual tournament.

City Manager C. W. Koiner of Pasadena officially started the championship play by pitching the first shoe. It will take three days to play all the elimination games and determine the State champion.

Players from Long Beach, Glendale, Riverside, Pasadena and Redlands predominated at today's matches and are doped to carry off the majority of honors and prizes, which range from buckets of money and gold watches to bronze medals and jointed fish poles.

According to Paul O'Brien, president of the Pasadena Tourists' Club, under whose auspices the tournament is being staged, the present affair is the largest ever held in the State.

Players had great difficulty doing any actual playing today, due to the swarms of press photographers, who continually broke up the games to shoot the various champions. But the players didn't mind, they enjoyed the picture posing as well as the game itself.

That horse shoes is growing to be one of America's most popular sports was indicated by the throngs of interested spectators who gathered around the contest courts cheering for their favorites.

City Manager Koiner welcomed the players in a short address at the park. Horse-shoe playing, he said, is not a new sport; in fact, it is four centuries old.

Robert Nunn of Oxnard is the present champion of the State and is defending his title at the Pasadena tournament. G. W. Millikan and W. R. Bradfield, past champions of California, are both entered and intent on regaining the honor. The tournament will last for three days.

## *Undertakers to Talk Shop in Secret Sessions*

By a "Times" Staff Correspondent
PASADENA, Aug. 27.—Passing of a law regulating the manufacture of embalming fluid was recommended by J. M. Brunner of Los Angeles, and president of the California Association of Funeral Directors, in his annual address before that body this morning. The convention is being held at the Hotel Maryland.

The president also recommended that a chair of embalming be established at the State university for the benefit of students. He stressed the important of service on the part of a funeral director to a family of the deceased. He declared it to be equally important as scientific work.

Rev. Robert Freeman, pastor of the Pasadena Presbyterian Church, spoke to the delegates on the subject of "Peace and the League of Nations," which he favored strongly.

The remainder of the session was held in private. The majority of the remaining session will also be closed to the public, it is said, for the discussion of technical topics.

## MOTORCYCLE COP ACCIDENT VICTIM

[LOCAL CORRESPONDENCE]
ORANGE, Aug. 27.—Thought to be seriously injured, George Peterkin, Orange city motorcycle officer, today was in a serious condition at the Community Hospital, Santa Ana, where he was taken late yesterday following a motorcycle crash on East Chapman avenue at Pine street.

The officer was injured at the corner of Tustin street and Chapman avenue and sustained a compound fracture of the thigh when his motorcycle crashed head-on with a motorcycle piloted by Tommy Townes, Orange high school athlete, who escaped with minor injuries.

## SCHOOLS TO OPEN

[LOCAL CORRESPONDENCE]
REDLANDS, Aug. 27.—The schools of Redlands are to open on September 15 and H. G. Clement city superintendent of schools, states that his teaching staff is now pretty well complete. Many improvements have been made in the school buildings during the summer months.

## TRAIN RUNS WILD

*Santa Fe Freight Ends Mad Race a Mass of Wreckage in Creek Bottom*

[EXCLUSIVE DISPATCH]
SAN BERNARDINO, Aug. 27.—Transcontinental traffic on the Santa Fe and Union Pacific lines was blocked today when a Santa Fe freight train ran wild down the Cajon Pass, plunged through a bridge and piled in destruction in a creek bottom.

Limited trains were being operated by way of Mojave, over the Southern Pacific lines.

Out of control on the grade, the freight train, loaded with gravel, dashed through the pass seventy miles an hour before its spectacular crash. In the caboose was Conductor J. C. May, blinded by dust that enveloped the runaway train. As the train literally leaped from the rails on a sharp curve and wrapped itself in the steel girders of the bridge, the conductor crawled out of the wreckage, unhurt but suffering from the shock of his harrowing experience.

As the train slipped out of control, Engineer Charles Green and J. L. Harris, the fireman, jumped to safety, probably preventing a recurrence of the tragedy on the grade last year when three trainmen were killed as a freight train ran wild. Two brakemen, O. L. Wood and J. P. Barrett, also jumped after a daring attempt to set the handbrakes on the train.

With a roar that could be heard for miles, the train swept through the pass. A mile below Cajon station it left the rails. The locomotive struck the outside girders of the bridge. Like a deck of cards, the cars were shuffled together in the creek, the caboose alone remaining upright. The wreckage, a twisted mass of steel and timbers, will not be cleared for days.

The adjoining track was thrown out of alignment as the runaway train struck the bridge, blocking traffic on both the up and down tracks in the pass. The heavy runaway train dented the track for a mile before it made its spectacular plunge, the heavy drive wheels of the locomotive leaving imprints in the rails at every revolution.

The train held the rails for nearly five miles in its circuitous race before the crash occurred.

## *PASSING OF RAILROAD EXECUTIVE*

*Edson J. Chamberlin Former President of Grand Trunk, Dies at Pasadena*

By a "Times" Staff Correspondent
PASADENA, Aug. 27.—Edson J. Chamberlin, former president of the Grand Trunk system and one of the early and famed railroad builders of this country, died at his Pasadena home today following a long illness. For years the Chamberlins have resided here.

The railroad executive's body will be taken back to St. Albans, Vt., next Saturday for burial in the family mausoleum. He is survived by a widow, a brother, F. E. Chamberlin of New York, and a sister, Mrs. M. C. Gardner of Gardener, Me. They were all at his bedside at the time of his death.

Mr. Chamberlin was born in 1852 and began his railroad career as a timekeeper at St. Albans. Years after he became superintendent of the same railroad. Later, he was made private secretary to the general manager and following that operated the company himself. He operated the Ogdensburg and Lake Champlain Railroad and the Central Vermont steamers for years. He was elected president of the Grand Trunk Pacific Railroad in 1909 and remained in this position until he retired.

Brief services will be conducted by Rev. Robert Freeman, pastor of the Pasadena Presbyterian Church, before the body is shipped east. Arrangements are being made by the Turner & Stevens undertaking parlors.

## FASTER SCHEDULE

**Railroads Provide Better Service to Fruit Shippers**

[LOCAL CORRESPONDENCE]
REDLANDS, Aug. 27.—Fruit packers and shippers of the Redlands district, from which about 5000 cars of citrus fruits are shipped each year, have just received notice of a new fast freight schedule which will save thirty-six hours' time between California and the Atlantic seaboard.

The fast freight schedule has resulted from many conferences between shippers and railroad men at which it was shown that the volume and value of the citrus fruit shipments deserved such a schedule. The three railroads, Southern Pacific, Santa Fe and Union Pacific are joining in the shipment of fruits which will be from the concentration points, Colton, San Bernardino, Bakersfield and Roseville.

More than 60,000 carloads of citrus fruits are shipped each year. The reduced running time makes it possible for each refrigerator car in service to make more round trips and this will increase the refrigerator supply.

## ADVERTISE GLENDALE

**City to Spend Money With Newspapers**

[LOCAL CORRESPONDENCE]
GLENDALE, Aug. 27.—The Glendale City Council today set aside $3584 from its advertising fund to be spent on advertising the city in the leading newspapers of the Southland, one of those to be chosen being the Los Angeles Times.

This is part of the money pledged to the Chamber of Commerce in the recent drive for an advertising fund, but it was pointed out that the city could not pay bills that it had not itself contracted and the direct contracts have been made with the newspapers that are to be used in the campaign.

## *Involve Hotel Aids in Booze Raid at Fresno*

[EXCLUSIVE DISPATCH]
FRESNO, Aug. 27.—Henry Dunn and William Rice, head bellboys in the California Hotel and Hotel Fresno, and George Peters of the Globe Drug Company, 1163 Broadway, are in the County Jail, accused of violating the national Prohibition Act as the result of their arrests this afternoon by Thomas J. Nicely, Federal prohibition agent.

Arrest of H. Wingate Lake, manager of the California Hotel, may follow the seizure of a quantity of gin and vermouth in his apartment in the hotel by Nicely. Lake, according to the officer, was not at the hotel when the raid was made, and being informed by telephone of what was about to take place, declined to go there.

Evidence of three sales is held against Dunn, according to Nicely, while Rice sold two bottles yesterday to the same agent, procuring them from Peters at the drug store. Nicely, arresting Peters, repossessed a $10 bill which Rice had used to make his last purchase and seized the prescription file, planning to learn the identity of the physician who gave a prescription without examining the person for whom it was intended.

Charges of selling and possessing liquor were booked against Dunn and Rice, while the same charges with the additional one of maintaining a nuisance were filed against Peters.

## WINS FREEDOM FROM SAN QUENTIN PRISON

[EXCLUSIVE DISPATCH]
SAN DIEGO, Aug. 27.—The Court of Appeal has reversed the decision by which Guy V. Jenkins, convicted of arson, was sentenced to San Quentin prison by Superior Judge E. A. Luce, and the Sheriff's office was requested today to send a deputy to the prison to return Jenkins to this city for release. Jenkins was sentenced to seven months.

## *DIES FROM ACCIDENT INJURIES*

*Autoist Lives Short Time After Being Struck by Car on Highway*

[EXCLUSIVE DISPATCH]
POMONA, Aug. 27.—Injuries sustained when he was struck by an automobile late yesterday evening proved fatal to Theodore H. Brooks of Temecula, who died today in the Pomona Valley Hospital. Death was believed to have resulted from internal injuries which Brooks received when he was thrown to the pavement and run over on the Valley Boulevard between Walnut and Puente by a car driven by Miss Gladys Gamble, 326 East Ninth street, Pomona.

The accident occurred, according to Miss Gamble's report to police, when Brooks, driving east, stopped his car, got out and walked onto the road, evidently intent on picking up a piece of rubber which lay there.

He walked directly in front of the Gamble machine, according to the report, and Miss Gamble was unable to bring the car, traveling at a good rate of speed, to a stop. Brooks was knocked down and the car passed over him.

D. B. Paddock, 210 East Holt avenue, accompanied by John Day, arrived at the scene shortly after the accident and hurried Brooks to the hospital, where he seemingly rallied. The end came unexpectedly, probably from internal hemorrhages, according to Dr. Fisher, who attended him. The body is at the Disbrow & Klinker morgue, and a Coroner's inquest will probably be held on Friday.

## *Liquor Causes Troubles for Auto Drivers*

By a "Times" Staff Correspondent
SANTA MONICA, Aug. 27.—When Harry W. Fraacks of Lankershim, who was driving his automobile down Santa Monica Boulevard in an asserted "wobbly condition" early this morning, was approached by a police car he refused to bring his car to a stop. Police found it necessary to bump the side of the automobile before Fraacks realized what they wished him to do.

At the police station the youth was charged with transporting liquor when a quantity of home brew and gin was found in a suit case in his car. He will appear before Police Judge Garrett Friday.

Charged with driving while intoxicated Joe Rois, 1642 Nineteenth street, was arrested late last night in San Vicente Boulevard, after he had collided with an automobile driven by O. G. Dodge, 224 San Vicente, as the latter was turning in at his home. When police found Rois he was pinned beneath his car with a bottle of liquor in his hand. He was uninjured according to police reports. He will appear before Police Judge Garrett tomorrow.

## PYTHIANS ENTERTAIN

[LOCAL CORRESPONDENCE]
REDLANDS, Aug. 27.—A number of the Knights of Pythias of this city went to Monrovia tonight for the meeting of the Citrus Belt Pythian Association. There will be several guests from the Los Angeles lodges for the meeting.

## OFFICIALS FACE HARD PROBLEM

*Settlement on County Line Makes Mix-up*

*Which Part of the Family Lives Where?*

*Who Can Ride and Who Must Walk, the Question*

[EXCLUSIVE DISPATCH]
ONTARIO, Aug. 27.—Officials of the Ontario school system and of the San Bernardino county welfare department are today confronted with something of a problem in the recent establishment of a settlement divided by the San Bernardino-Los Angeles county line at the western limits of Ontario township.

With many small houses, chiefly occupied by Mexican laborers and their families, clustered on either side of the county line and with not a few of the dwellings actually straddling the line, it is said school authorities are perplexed in their efforts to decide which children of the settlement shall attend the schools of this city and which belong in Pomona and Claremont schools.

In the welfare work it is a question which of the inhabitants of the settlement are entitled to help from San Bernardino county and which should be cared for by Los Angeles county institutions.

The Ontario Board of Education furnishes transportation for pupils attending the city schools from remote parts of the district and in the case of the settlement at the county and township line it seems not unlikely that a portion of one family may attend school in this city, while others of the same household may be obliged to go elsewhere.

## NO PLANE FALL BLAME

**Beach Coroner's Jury Holds Death Plunge Unavoidable**

By a "Times" Staff Correspondent
LONG BEACH, Aug. 27.—Clifford Haas, 18 years of age, killed in this city Sunday morning in an airplane accident, met death through an unavoidable accident, according to the verdict of a Coroner's jury, following an inquest conducted at Mottell's Undertaking Rooms here today.

Thomas Mundy, of Whittier, pilot of the plane which crashed to the ground while engaged in a passenger-carrying flight, was a witness. He told the jury he had been engaged in putting his plane through a series of loops and that it failed to respond to the controls and crashed to the earth, a distance of 500 feet. A mechanic testified that he examined the plane just before the flight and found it in good mechanical condition.

## WORKMAN INJURED

By a "Times" Staff Correspondent
OCEAN PARK, Aug. 27.—While working on the scaffold of a new building in the amusement zone this morning John W. Campbell, 187 South Rowan street, Los Angeles, slipped, sustaining fractured ribs and possible internal injuries. Campbell was taken to Martin Hospital where emergency treatment was given by Police Surgeon Baylin of Venice.

## "TIMES" CORRESPONDENTS AND AGENTS

**For the convenience of Times patrons in the principal cities and towns of the Southwest other than Los Angeles the following list of Times news and business representatives in these communities, together with their addresses and telephone numbers, is printed. All business agents will receive subscriptions and advertising.**

| City | | Name | Address | Phone |
|---|---|---|---|---|
| Alhambra | Correspondent | C. L. Ward | 28 So. Garfield | 1337 or 1350-W |
| | Agent | R. J. Carter | 421 W. Main St. | 469 |
| | Agent | D. C. Kray | 421 W. Main St. | 469 |
| Anaheim | Correspondent | Nell Harkins | The Bulletin | 780 |
| | Agent | J. F. Sidebottom | 237 So. Lemon St. | 210 |
| Bakersfield | Correspondent | Rose C. Miller | The Californian | 941 or 2240-J |
| | Agent | John C. Mayer | 1014 Eye St. | 267 |
| Burbank | Correspondent | (See Van Nuys) | | |
| | Agent | E. H. Harding | 344 No. Providencia, Burbank 32-J | |
| Compton | Correspondent | | | |
| | Agent | D. H. Lovelace | 7214 Whittier Ave., L. A. | ...Hudson 5333-R |
| Covina | Agent | C. L. Johnson | 137 East College | 346-J2 |
| El Centro | Correspondent | | | |
| | Agent | Don C. Bitzer | 420 Lee Roy Ave. | 450 or 320 |
| El Monte | Agent | A. C. Farrer | 619 Main St. | 379 |
| Eagle Rock | Correspondent | Frank M. Coville | | 72 |
| | Agent | Mrs. G. C. Brown | South Kerr Av. | 33-J |
| Fullerton | Correspondent | Edgar Johnson | The Tribune | 32 or 33 |
| | Agent | A. E. Lupton | 315 E. Commonwealth | |
| Glendale | Correspondent | Ralph A. Lind | 519 W. Broadway | |
| | Agent | F. M. Thrush | 144 E. Maryland | Glendale 1492 |
| | Agent | W. D. Platt | 144 E. Maryland | Glendale 1492 |
| Huntington Pk. | Correspondent | Edward Duck | The Signal | Hillcrest 32222 |
| | Agent | C. A. Bettes | 156 S. Pacific Blvd. | Dillwyn 2255 |
| Inglewood | Correspondent | Alta Sanders | 124 E. Hashtarero St. | 307 or 60-R-3 |
| | Agent | R. E. Lauwers | 111 So. Gravilias | 175-J |
| Lankershim | Correspondent | (See Van Nuys) | | |
| | Agent | James Nolen | | 187-J-1 |
| Long Beach | Correspondent | Arthur Pendleton | 2143 Pasadena Ave. | 641-272 |
| | Agent | Ray H. Dowding | 643 American Ave. | 619-66 |
| Monrovia | Correspondent | Mrs. Mary Stallman | 424 W. Linwood | Red 311 |
| | Agent | Mrs. Don Walters | 662 S. Myrtle | Black 33 |
| Ocean Park | Correspondent | (See Venice) | | |
| | Agent | M. E. McIntyre | 2021 Ocean Front | 417-671 |
| Ontario | Correspondent | L. J. Francish | 111 Commercial | 379 |
| | Agent | Geo. E. Dougherty | 111 East A St. | 172 |
| Orange | Agent | R. S. Arguello | The News | 510 |
| | Agent | E. F. Caldwell | 344 No. Glassell | 341-W |
| Oxnard | Correspondent | Judy Miller | The Courier | 404-R-4 |
| | Agent | L. H. Budd | 134 C Street | 404-R-4 |
| Palms and Culver City | Agent | Mrs. Fred Haver | 7223 Irana, Palms | 404-R-3 701-337 |
| Pasadena | Correspondent | Max Colwell | 32 South Fair Oaks | Fair Oaks 1469 |
| | Agent | L. A. Anderson | 35 So. Fair Oaks | Colo. 1451 |
| Phoenix, Ariz. | Correspondent | James H. McClintock | 201 Fleming Bldg. | 6177 or 7040 |
| | Agent | O. F. Ellinghouse | 146 Ave. and Washington St. | |
| Pomona | Agent | H. O. Schwickenberg | 325 E. Fledmont | 620 or 5737 |
| | Agent | H. O. Schwickenberg | 364 West Third | Main 620 |
| Redlands | Correspondent | C. C. Arthur | 314 Buena Vista | 33 or Black 1370 |
| | Agent | E. P. Anderson | 36 West Citrus Ave. | 33 |
| Riverside | Correspondent | Mrs. Florence Bertelsen | | 2274 or 61 |
| | Agent | John C. Rowan | 418 So. Pacific | 2130 |
| San Bernardino | Correspondent | J. R. Cabbert | The Enterprise | 900 or 379 |
| | Agent | B. F. Waters | 552 W. 8th St. | 53 |
| | Agent | Earl C. Hole | The Sun | 33 or 447 |
| San Diego | Agent | E. K. Wadsworth | 414 Third St. | 2 |
| San Fernando | Correspondent | T. G. Armstrong | San Diego-California Club | Main 124 |
| | Agent | B. I. Tully | 1356 First St. | 61-336 |
| San Pedro | Correspondent | (See Van Nuys) | | |
| | Agent | Mrs. Mary A. Logan | 534 Sagur Street | Black 79 |
| | Correspondent | Waldo Drake and Wayne Cone | 113 West 7th St. | |
| Santa Ana | Agent | R. E. Dietrich | 100 West 7th St. | 1007 |
| | Correspondent | Wilfred G. Brown | The Register | 39 or 3779-W |
| Santa Barbara | Agent | F. C. Wadsworth | 307 N. Broadway | Pueblo 445 |
| | Correspondent | Ed. Baines | | 1709 |
| Santa Monica | Agent | Ira B. Pauly | 834 State Street | 3288 |
| Sawtelle | Correspondent | (See Venice) | | |
| | Agent | Craig and Shoemaker | 1229 Third St. | 30-399 |
| Sierra Madre | Correspondent | (See Venice) | | |
| | Agent | Lloyd C. Hafner | 11121014 Sta. Monica Blvd. | 925-54 |
| South Pasadena | Correspondent | Jack Mitchell | 30 So. Harvard | |
| | Agent | Frank Spencer | 119 Senita Ave. | Alhambra 1200 |
| | Correspondent | Charles Crozier | The Post | Fair Oaks 2222 |
| | Agent | Dr. C. E. Walker | 1231 Lyndon | Colo. 2244 |
| Upland | Correspondent | (See Ontario) | | |
| | Agent | Geo. E. Dougherty | 139 Second Ave. | 439-W |
| Van Nuys | Correspondent | Leland C. Lewis | The News | 31-J or Sylvan 441 |
| | Agent | A. R. Jordan | 452 Calvert Street | 315-W |
| Venice | Correspondent | LaVerne Cumming | St. Regis | 532-84 |
| | Agent | (See Ocean Park) | | |
| Ventura | Correspondent | A. H. Davis | The Post | |
| | Agent | C. E. Tilton | 209 Main St. | 39 |
| Watts | Agent | Mrs. Lois W. Logan | 225 E. Christian | Whittier 6205-L |
| Whittier | Correspondent | Harry Brownell | 121 So. Palmer Ave. | 19-439 |
| | Agent | F. W. Jongsma | 226 So. Greenleaf | 35-M |

# Business; Financial; Markets; Investment

"A desirable business man's investment." —Moody's.

NEWAG
Lower Austrian Hydro-Electric Power Co.
6½% First Mortgage S. F. Gold Bonds
Unconditionally guaranteed as to principal, interest and sinking fund by the Province of Lower Austria.
Retirable at 100.
Price 85 Yield 8%
Details on request.
Howard G. Rath Company
Established 1910
INVESTMENT SECURITIES
Members L. A. Stock Exchange
512 Pacific Mutual Bldg. Los Angeles
Tel. TRinity 0448

Temescal Water Co.
1st Mtg. 6½s—
CITY of Corona (Pop. 5600) depends for Domestic Water on Company's System.
COMPANY Irrigates 5000 Acres of Citrus Orchards.
IRRIGATION Delivery Alone 14 to 16 Million Gals. Daily.
Price 99½
Let Us Give You the Details.
Banks, Huntley & Co.
MEMBERS LOS ANGELES STOCK EXCHANGE
1212 STOCK EXCHANGE BLDG.
PHONE— METROPOLITAN 4300

Bonds First
Important
YOUR list of investment holdings should be frequently analyzed. Bond investors are invited to avail themselves of our facilities and experience.
First Securities Company
IDENTICAL IN OWNERSHIP WITH THE FIRST NATIONAL BANK OF LOS ANGELES PACIFIC-SOUTHWEST TRUST & SAVINGS BANK
ORDERS MAY BE PLACED AT ANY OFFICE OF THESE BANKS
Trust and Savings Building - Los Angeles
Telephone VAndike 2361

Safe Sound Reliable Securities
Yielding 6%—7½%
Stevens, Page & Sterling
610 Van Nuys Bldg.
TRinity 7881
USE COUPON FOR OFFERINGS
Name .....
Address .....

Safety and 6%
Open a Term Account With Wilshire Building and Loan Association
Get the maximum return and your money back when you need it.
3304 W. 6th St. 387-793

## HARD MONEY TO REPLACE PAPER

*Reinforced Pockets Will be Popular "If and When"*

*Santa Fe Reports Net Income Gain for Month*

*Soap Makers Share Profits; Business News*

Silver producers in the United States are much interested in the reports from Washington that the government is considering the popularization of silver dollars and also the circulation of a token coin backed by silver. These measures, the Financial Review says, grow out of the rising costs of printing and distributing paper dollar bills and would gradually result in the displacing of the paper currency by the familiar silver dollar of the West.

About 428,000,000 bills are printed yearly by the government, at a cost of $6,420,000, or about 1½ cents each. The deterioration of the currency through frequent handling compels periodical chemical washings and a large replacement for the bills rendered useless by constant circulation.

For the first time the government paid its Washington employees in silver dollars a few weeks ago and it is understood that the practice will continue. The plan advanced in Washington provides for the coining of increased amounts of the silver dollars, and in addition the minting of a token coin, which would have the value of a dollar in silver, although much smaller and lighter than the real dollar. The Treasury Department would hold in its vaults silver to the full value of the coins in circulation before this proposal could be put into practice.

Aside from the potentialities of the domestic market, the silver producers are meeting with a mounting demand from their two chief customers, India and England. Silver shipments from this country to London in July amounted to $4,045,198, compared with $4,095,718 in June. Both monthly records are the highest in many years. To India the shipments from the United States were $4,722,254, against $3,051,488 in June.

China showed a marked decrease, totals amounting to but $64,914 direct to Shanghai and $68,645 to Hongkong.

### SANTA FE EARNINGS

An increase of more than $250,000 is shown in the report of July net operating income of the Atchison, Topeka and Santa Fe Railroad, compared with the same month in 1923. The gross, however, is still in the red to the amount of $792,972. For the seven months of the fiscal year to July 31, the net operating income of the system's lines showed a falling off of $8,219,819, compared with the same period last year.

For July the railway operating revenues, gross, were $19,156,332, and in 1923 $19,949,305. The net earnings for July were $3,568,025, and the same month last year $3,332,599. The operating expenses decreased $1,031,041 during the past month. The gross operating costs were $14,182,013 in July and $15,213,054 in July, 1923.

The railway tax accruals were $1,387,825, and July last year $1,322,162, an increase of $15,662. Other debits and credits showed a decrease of $14,00. The miles operated were 11,881, an increase of 109 miles over last year.

The gross operating revenues for the seven months period were $123,623,486, and in 1923, $131,398,766. Net income, $15,535,705, and in 1923 for the seven months $23,755,525.

### EMPLOYEES' PROFITS

Over $200,000 in profit-sharing dividends were paid to 3186 employees of the Proctor & Gamble Company at the seventy-fourth semiannual profish-sharing day celebration held last week in the company's various plants. The profit-sharing plan has been plan recently adopted.

The 3186 employees of the Proctor & Gamble Company who are members of the profit-sharing plan either own outright of save subscribed for 42,214 shares of the company's common stock. The market value of these shares is over $5,000,000.

### MISSOURI BONDS

Blair & Co., Inc., are offering $4,000,000 State of Missouri 4 per cent highway gold bonds, dated September 1, 1924. The bonds are due, $2,000,000 September 1, 1933, and $2,000,000 September 1, 1934, at 100½.

## LIGHT DEALING IN COTTON FUTURES

[EXCLUSIVE DISPATCH]

NEW YORK, Aug. 27.—Spot cotton closed 50 points net lower at 26.40. Cotton futures showed early steadiness but subsequently the general tone was easier, though trading remained quiet. Price changes were limited in the forenoon, the market giving every appearance of having developed into a two-sided affair, affected only by temporary weather developments, news from Liverpool and conditions in dry goods or spot centers. After rising 10 to 18 points on scattered demand from New Orleans, locals and Liverpool, this gain was canceled and early in the afternoon pressure from professionals and the South increased and forced the list down. It closed at the low, off 43 to 50 points net.

### Closing Prices

[Furnished by A. A. Housman & Co.]

NEW YORK

| | Open. | High. | Low. | Close. |
|---|---|---|---|---|
| January | 24.62 | 24.65 | 23.98 | 24.00 |
| March | 24.89 | 24.95 | 24.27 | 24.30 |
| May | 25.03 | 25.11 | 24.46 | 24.46 |
| July | 24.45 | ..... | ..... | 24.00 |
| September | ..... | ..... | ..... | 23.95 |
| October | 25.00 | 25.15 | 24.40 | 24.42 |
| December | 24.65 | 24.72 | 24.00 | 24.02 |

NEW ORLEANS

| | Open. | High. | Low. | Close. |
|---|---|---|---|---|
| January | 24.40 | 24.43 | 23.78 | 23.78 |
| May | 24.60 | 24.60 | 24.35 | 24.40 |
| October | 24.25 | 24.40 | 23.62 | 23.64 |
| December | 24.22 | 24.40 | 23.78 | 23.73 |

### Cottonseed Oil

[EXCLUSIVE DISPATCH]

NEW YORK, Aug. 27.—Closing prices for cottonseed oil, with comparisons:

| | August 27. | August 26. |
|---|---|---|
| September | 12.20@12.35 | 11.90@12.03 |
| October | 11.18@11.19 | 11.06@11.09 |
| November | 10.34@10.38 | 10.00@10.05 |
| December | 10.08@10.16 | 9.91@ 9.97 |
| January | 10.10@10.13 | 10.00@10.04 |
| February | 10.20@10.25 | 10.00@10.05 |
| March | 10.23@10.30 | 10.12@10.15 |

### BANKRUPTCY PETITIONS

Voluntary petitions in bankruptcy were filed with the United States District Court yesterday as follows:

R. F. Clendenin, salesman, Maywood; debts, $6875; assets, $4885.

Mary Q. Olive, housewife, Owensmouth; debts, $9449; assets, $100.

## DAILY TRADE TALK

*Banker Talks of Difference Between Investment and Speculation; Taxes and Exemptions*

BY CHAPIN HALD

Safety of principal, certainty of income, fair return on capital invested, a sure market.

These are the elements of a sound investment, George R. Martin, vice-president and manager of the bond department of the Security Trust and Savings Bank, now known as the Security Company, told the Burbank Kiwanis Club yesterday noon.

There is as much difference between investment and speculation as there is between an election forecast and the actual result. The investor tries to eliminate all risk; the speculator is always conscious that he is assuming risk.

Mr. Martin's talk contained a number of good things which the small or amateur investor would do well to ponder, especially in view of the fact that close to $1,000,000,000 is the estimate of the money lost in this country in a single year in bogus enterprises and through unsound promotions.

This would cover the cost of the ten-year program of hydroelectric development in California. It is one-half the debt incurred during the Civil War.

The speaker pointed out what everyone who is brought into contact with the average man or woman with a few thousand dollars for investment knows very well, but is often diffident about putting into words, and that is that in many cases the investor does not understand the difference between investment and speculation. His gullibility in this respect is amazing, and he rarely seems to realize that in buying a security he gets just what he pays for, just as he does in buying any other commodity, or that if he wants safety first, he must pay the price of that safety.

### WARNING SIGN POSTS

"So serious do I believe the problem of investment has become," said the speaker, "that I feel a sign post should be placed on almost every highway containing warnings, such as:

"Consult your investment banker; keep consulting him.

"Get the facts from him before you invest.

"Do not sell your Liberty Bonds or trade your good securities for a 'sure payer of large profits' until your investment banker hears your story.

"Let your investment banker read and analyze the finely worded prospectus; find out for you something about the corporation which is seeking your capital, whether it is actually in operation—a going concern; whether it is producing and has a market for its product; whether it is earning money now; whether the company is paying dividends, whether they are coming from earnings or from additional stock sales.

"Let your investment banker find out something of the company's present financial conditions; its management and its history of earnings.

"Beware of the salesman who tells you opportunity knocks but once.

"Find out what commission the salesman gets for trying to sell you something he says 'everybody wants and big business would be glad to buy at the price.'

"Frequently information as to a corporation's previous financial methods of obtaining capital will of itself condemn the company. The market history of the stock as well—by that I mean one's ability to either purchase or sell the stock at any time on the open market, is an index to its real value."

### TAX EXEMPTION

Discussing a subject of vital interest to the bond business in general and the individual investor particularly, the issuance of tax-exempt securities, which, according to the Secretary of the Treasury, is "drying up the sources of Federal taxation and encouraging unproductive and extravagant expenditures by States and municipalities." Mr. Martin declared that the "question will become a burning issue in this country, and the heat from the fires already underneath it will be felt in the next Congress, regardless of what its political complexion may be."

Another important matter discussed by the banker is the proposed amendment to the Constitution of California, known as No. 9 on the November ballot, which if approved by the people, will enable our Legislature to pass laws, similar to those now existing in New York and Connecticut governing the taxation of foreign securities in California. This measure is designed to enable the Legislature to classify for tax purposes foreign securities separate from so-called domestic securities, the intention being to tax such foreign securities at a less rate than other personal property may be taxed. The proposed constitutional amendment was predicated upon one submitted to and disapproved by the voters at the general election of 1922. The voters in the southern part of the State ratified the amendment, but those in the north defeated it.

The primary purpose of the measure is twofold; first, to facilitate the sale to residents of California of so-called "foreign" stock, bond and debenture issues, which now have a poor market here because of their taxability; second, to encourage nonresidents who own foreign securities to establish a domicile in California and thereby submit their securities to taxation here.

### HOW IT WILL WORK

The bill provides that any person, after it becomes a law, may take or send to the office of the Tax Collector in the county in which he resides any of his foreign securities and may pay to such Tax Collector a tax at the rate of 20 cents per year on each $100 of the face value of such security for one or more years not exceeding five and the Tax Collector shall thereupon affix stamps to such security showing the tax had been paid and up to what date.

It is expected that by taxing foreign securities at a moderate rate it will encourage their disclosure for tax purposes and thus increase the revenue of the State. At the same time it will encourage the sale of foreign securities to residents of California and also encourage nonresidents who own foreign securities to establish a domicile here and submit themselves and their personal property to taxation.

### TREND OF BONDS

Edwin Evans Mentzer in his current economic letter paints the time when wars shall be no more and the federation of the world is an accomplished fact. "Bonds have been quieter lately," he says. "Buying is sufficient to maintain relatively firm average prices, but the bidding is not intense enough to raise prices, while in some instances the shifting of funds has caused fractional decline. There has been much interest in the external bonds of foreign states because rehabilitation of Europe now seems probable. When the Dawes plan is ratified and the reparation muddle settled, there will be world-wide demand for disarmament. When the enormous cost of war machinery and of preparation 'for the next war,' which would be more horrible, more terrible, more expensive than the minds of normal men can conceive, the nations will begin to liquidate debts. That should stimulate much bidding for the bonds of foreign states, which offer high rates of income and high security value. That is, prices are much below values in many instances."

## New Directors Are Chosen by Local Company

T. P. McCrea and Horace Cline were yesterday elected directors of Los Angeles Gas and Electric Corporation at the regular meeting of the board. Mr. McCrea, the corporation's secretary, has been connected with the institution since 1893, and Mr. Cline, the treasurer, since 1891.

Due to the rapid expansion of the corporation's business and the holding of a considerable number of shares of the cumulative preferred capital stock in the East, it was decided to appoint an eastern transfer agent and registrar. The New York Trust Company was selected as eastern transfer agent and Irving Bank-Columbia Trust Company, also of New York, as the registrar.

The registrar for Southern California and contiguous territory is the Security Trust and Savings Bank, while the corporation acts as its own transfer agent.

Investors in all parts of the country have subscribed for the recent issue of 50,000 shares of the preferred stock.

## MARKET INDEX

**The following index will be found convenient for quickly locating market information in this issue of The Times:**


| | Page |
|---|---|
| Bond quotations | 15 |
| Business news | 14 |
| Building permits | 17 |
| Citrus fruits | 16 |
| California dried fruits | 12 |
| Cotton | 14 |
| Daily Trade Talk | 14 |
| Eggs, poultry (butter and eggs) | 16 |
| Foreign exchange (money) | 16 |
| Grains | 16 |
| Hide market | 16 |
| Live stock | 17 |
| Metal market | 14 |
| Market reviews | 17 |
| Money, exchange | 16 |
| Produce, Los Angeles | 16 |
| Produce, San Francisco | 16 |
| STOCKS— | |
| Boston copper | 15 |
| Chicago | 16 |
| New York | 17 |
| New York oils | 18 |
| New York (curb) | 15 |
| Stocks and bonds in San Francisco | 15 |
| Salt Lake | 15 |


### CALIFORNIA DRIED FRUIT

[BY A. P. NIGHT WIRE]

NEW YORK, Aug. 27.—Evaporated apples, nominal. Prunes, offerings small. Apricots, steady. Peaches, steady. Raisins, firm.

## INTERNATIONAL READJUSTMENTS

*German Loan Participation and Probable Results*

*Economic Recovery Abroad an Influence in Trade*

*Sympathetic Co-operation to Help Solve Problems*

The contemplated participation in the prospective $200,000,000 loan to Germany does not represent the most vital interest of Americans in the developments growing out of the London conference, according to the current issue of the Guaranty Survey, just issued by the Guaranty Trust Company of New York.

"The necessary readjustments of trade between the several countries directly involved in the transfer of reparation payments must affect our commerce with these and with other countries as well," the Survey proceeds. "Banking and credit conditions also in this country must sooner or later be influenced by the financial aspects of the economic recovery abroad which is anticipated.

"It is impossible to foresee precisely the nature and the extent of these effects. Intensified competition with certain branches of American industry and growing markets for the products of other branches may be expected. And increasing foreign demand for American capital investments will probably play an important part in the vast readjustments, which the effective functioning of the new machinery will involve.

"In some quarters the apparent menace to domestic interests and in others the new or revived opportunity for service and for profitable employment of our resources is emphasized. Undoubtedly the ultimate net result of the reconditioning of European industry and trade, however, will be on the whole beneficial to our own.

### UNSOLVED PROBLEMS

"The gratification everywhere expressed in consequence of the successful outcome of the London conference should not be permitted to obscure the problems which still remain to be solved. For the successful application of any plan of reparation payments there must be a large measure of freedom for international exchange of commodities. Important revisions of existing trade barriers may be called for. Many difficult fiscal and currency reforms must be effected before general economic stability is restored. What is really a beginning should not be mistaken for a conclusion. At best the work of restoring a normal economic order out of the existing disturbed conditions will be the work of years.

"The continuing sympathetic cooperation of America with Europe will be necessary, and not only in preservation of general peace, but in material rewards as well will there be abiding compensation.

## INSURANCE NEWS

### MUNICIPAL SELF-INSURANCE

Municipal self-insurance, fundamentally, is a species of gambling. It is not, most certainly, insurance, since with scientific risk bearing there is a virtual guarantee that the contributions—that is, the premiums—will at least approach a point of balance with the losses. With municipal insurance not only no such certainty is present, but far too often annihilation of the fund comes before it has fairly started to accumulate.

Municipal insurance is not a new thing. It has been tried out in England for the last three-quarters of a century, but only in nine cities and these were of sufficient size to give a kind of warrant to the attempt because of the material saving which, with good luck, might have been expected.

In the United States the first municipal insurance fund was established by the city of Philadelphia in 1904. Since then ten cities have followed suit. Two or three of these funds already have abandoned it, and operation of the remainder, up to the present, is meeting with varying success—in no case pronounced.

Twenty years, at the most, is altogether too short a period to judge of any insurance venture, so that the American precedent is of no real value, and municipal self-insurance remains still a hazardous experiment. And it must be borne in mind that both in this country and abroad attempts at municipal self-insurance have been confined to places of considerable extent, where risks are widely scattered, where values are high enough to make the savings in premiums worth while, and where failure would be borne by enough people to make the individual burden tolerable, if not exactly pleasant.

There is at least one outstanding failure. About sixteen years ago an insurance fund was established in Montreal, and when, in the spring of 1922, the City Hall was destroyed by fire, the fund had reached a total of $200,000. The loss on the City Hall was approximately $1,500,000. There is no need to point to the utter failure of self-insurance in the Canadian metropolis.

Granting, however, for the sake of argument, that a few of the larger cities thus far have been fortunate in their fire loss experience, and so have carried successfully their own insurance on public property, there can be not the slightest excuse for towns and cities of moderate size venturing into the business. With them the value of the property is relatively high, too high for the loss to be easily absorbed by the taxpayers, yet not high enough to make appreciable the saving in premiums.

Even with successful experience for a time, it is doubtful if the saving would compensate for the added worry imposed upon those charged with the administration of public property, while the absence of the inspection service which the stock fire insurance companies are in a position to render would become apparent in the construction and upkeep of buildings insured by the municipality.

A Bond to Buy for Safety and Yield

THE supplying of public necessities, essential to the maintenance of life and property, without [illegible], provides the [illegible]dable source of revenue to safeguard a funded debt. This is evidenced by the high standing of municipal and public utility bonds.

Temescal Water Company bonds are safeguarded, first, by the Company's power of assessment among its shareholder-consumers (corresponding to the principle of taxation in municipal bonds) and, second, by the Company's monopoly of water service in an important and growing community (corresponding to the service of a protected public utility).

In addition to all of which the bonds are a first lien on assets equivalent to more than $3100 for each $1000 bond.

Considering the character of this issue, i. e., the nature of the security back of it, and the dependable source of revenue to provide the interest and sinking fund charges, the yield of over 6½% is unusually liberal. We therefore recommend the purchase of these bonds for safety and yield.

Descriptive circular will be mailed upon receipt of your name and address.

Name .....
Address .....

BOND & GOODWIN & TUCKER
AND TITLE INSURANCE BUILDING
LOS ANGELES
SEATTLE SAN FRANCISCO PORTLAND

Dividends Exempt from Normal Federal Income Tax

Net Earnings have shown an increase every year for 10 years.

Sound Public Utility Security
Yielding Over 7.3%

The Standard Gas & Electric Co. and its operated public utility properties comprises one of the largest organizations of its kind in the United States.

The operated companies furnish electric power, light, gas, etc., in important commercial centers in seventeen states — including Minneapolis, St. Paul, Louisville, Oklahoma City, Mobile, Tacoma, etc.

Among the Companies controlled that are familiar to Californians, are the Western States Gas & Electric Co., Coast Valleys Gas & Electric Co., San Diego Consol. Gas & Elec. Co., Tacoma Gas & Fuel Company, Puget Sound Gas Company.

Net Earnings, before depreciation

| Year | Gross | Net |
|---|---|---|
| 1918 | $26,141,099 | $10,138,[illegible] |
| 1919 | 30,574,753 | 11,546,[illegible] |
| 1920 | 36,451,327 | 13,000,[illegible] |
| 1921 | 39,497,169 | 14,200,[illegible] |
| 1922 | 42,164,970 | 16,073,[illegible] |
| 1923 | 46,165,553 | 18,711,[illegible] |
| 1924 | 47,769,803 | 20,000,[illegible] |

A record of earnings such as this assures, we believe, the continued safety of Standard Gas & Electric 7% Cumulative Prior Preference Stock, a substantial block of which we are now offering at $95½ per share to yield 7.33%. It will be a pleasure to explain further.

HUNTER, DULIN & CO.
GOVERNMENT, MUNICIPAL AND CORPORATION BONDS
NINTH FLOOR, 629 SOUTH SPRING STREET PHONE MAIN 8801
SAN FRANCISCO SAN DIEGO LOS ANGELES Private Wire Service to All Markets PASADENA HOLLYWOOD

Solving Your Investment Problems

EVERY investor has a problem. With one it is the proper reinvestment of funds from a called bond. Another is seeking a better diversification for his holdings. A third desires greater marketability or increased income.

In solving these problems every man needs the mature judgment of a specialist in securities, just as he needs the lawyer for law, or the doctor for medicine.

The successful investment house is equipped by training and experience to render real assistance in warning against inadvisable investments and in drawing attention to safe ones.

It is the aim of our organization to be of such real help to Southern California investors. We are glad at all times to advise with you regarding the selection and care of your investment holdings.

HOWARD N. MARTIN & CO.
INVESTMENT SECURITIES
420 STOCK EXCHANGE BLDG. TELEPHONE VAndike 2361
LOS ANGELES, CALIFORNIA

Security of Principal

Before making any investments give due deliberation to the security of principal. A bond secured by a tax lien on property worth many times the amount of the assessment cannot be beaten. Such well selected bonds yield from 6% to 7½%, which income is exempt from California Personal Property Tax and Federal Income Tax.

Bond Department, Inc.
Controlled by the stockholders of
MEtropolitan 2846
The National City Bank of Los Angeles
Eighth, Spring & Main Streets

THE advice and service of our entire organization is at your disposal in solving your investment problems.

We will share with you the information and experience gained from close contact with commercial, industrial and financial affairs.

BOND DEPARTMENT
Bank of Italy
CALIFORNIA
Seventh at Olive Los Angeles

MUNICIPAL Tax Free Bonds
Freeman, Smith & Camp Co.
TRinity 0431

*Net Earnings have shown an increase every year for 10 years.*

**Utility Security**
**over 7.3%**

**Net Earnings,** before depreciation:

| Year | Gross | Net |
|---|---|---|
| 1918 | $26,141,099 | $10,110,177 |
| 1919 | 30,574,753 | 11,546,661 |
| 1920 | 36,451,327 | 12,692,096 |
| 1921 | 39,497,169 | 14,296,582 |
| 1922 | 42,164,970 | 16,073,548 |
| 1923 | 46,165,553 | 18,711,033 |
| 1924 | 47,769,803 | 20,006,067 |

A record of earnings such as this assures, we believe, the continued safety of Standard Gas & Electric 7% Cumulative Prior Preference Stock, a substantial block of which we are now offering at $95½ per share to yield 7.33%. It will be a pleasure to explain further.

**OLIN & Co.**
MEMBERS CORPORATION BONDS
STREET PHONE MAIN 6801
ELES PASADENA
HOLLYWOOD

**lems**

The successful investment house is equipped by training and experience to render real assistance in warning against inadvisable investments and in drawing attention to safe ones.

It is the aim of our organization to be of such real help to Southern California investors. We are glad at all times to advise with you regarding the selection and care of your investment holdings.

**MARTIN & CO.**
SECURITIES
TELEPHONE VAndike 2201
ALIFORNIA

**Principal**

s give due deliberation to the ered by a tax lien on property f the assessment cannot be ield from 6% to 7½%, which Personal Property Tax and

ment, Inc.
kholders of

**City Bank**
geles
Eighth, Spring and Main Streets

**A. M. Clifford**
Investment Counselor and Financial Analyst
Advises with Clients from a disinterested position, upon all matters pertaining to Bond & Stock Investments.
*"No Securities to Sell"*
Stock Exchange Building Los Angeles

The John M. C. Marble Co.
Real Estate Firm Specializing 23 Years serving Widows of a Decade of Investors in LOS ANGELES

**Big Profits in Dividend Paying Industrial Stocks**
Ask
W. H. DAUM & STAFF
756 So. Spring St. Los Angeles

THE INVESTOR who is looking for *high interest rates* and safety of principal, is doomed to disappointment.

Our *First Mortgages* pay the highest rate of interest that is *consistent with safety.* They are made by men of wide experience and backed by this company with its record of almost a *quarter century without loss.*

Our experience and reputation cost the investor nothing: yet, their value to our clients is inestimable.

*Write or telephone for our literature.*
MEtropolitan 1535-1536

THE JOHN M. C. MARBLE COMPANY,
H. W. Hellman Bldg., 4th and Spring Sts.
Name .....
Address .....

**The John M. C. Marble Co.**
CAPITAL PAID IN, $500,000
*"24 Years Without Loss to a Client"*
H. W. Hellman Bldg. Los Angeles, Calif.

7%

**How Money Grows**

Your savings invested in a SOUTHERN CALIFORNIA LOAN ASSOCIATION Accumulative Certificate will earn you 7%, compounded semi-annually. You will be surprised how quickly a small sum, invested monthly, will grow to a considerable amount. For example:

| | |
|---|---|
| $1 per month for 96 months grows to | $ 128.41 |
| $5 per month for 96 months grows to | 642.05 |
| $10 per month for 96 months grows to | 1284.10 |
| $25 per month for 96 months grows to | 3210.25 |

Let us tell you more about this profitable plan of saving. Call in person or write.

**SOUTHERN CALIFORNIA LOAN ASSOCIATION**
Incorporated 1887
431 WEST FIFTH STREET
LOS ANGELES *Metropolitan 3496*

*Have You Any Bad Investments?*
It is possible we can help you recover all or part. No charge unless successful. Oil ventures thoroughly investigated.
INVESTORS SERVICE BUREAU
Dept. 3, Bank of Italy Building, Suite 822
Fourth and Olive Streets Los Angeles, Calif.

PURCHASERS OF
COLORADO FUEL & IRON COMPANY STOCK
ON PAYMENT PLAN
Or learn something of great interest to them by writing (state your Phone number) DX, Box 300, TIMES BRANCH.

**Merrill, Lynch & Company**
MEMBERS NEW YORK, CHICAGO, DETROIT, CLEVELAND STOCK EXCHANGES
639-641 I. W. VAN NUYS BUILDING PHONE TUcker 9079

J. J. Doran **J. J. DORAN CO.** D. G. Grant
INVESTMENT SECURITIES
1004 CITIZENS NAT. BANK BLDG. Tel. TRinity 1996

**FRICK, MARTIN & COMPANY**
INVESTMENT SECURITIES
651 South Spring Street Phone TRinity 4911

**BOND & GOODWIN & TUCKER**
BONDS AND COMMERCIAL PAPER
ORDERS EXECUTED IN ALL ISSUES OF L.A. GAS & ELECT. CORP
TITLE INSURANCE BUILDING. TEL. TRINITY 6061

BONDS—Municipal—Corporation—Public Utility
LOANS—Building and Real Estate
ROBERT MARSH & CO., INC. 200 MARSH-STRONG BLDG. PHONE TRinity 1121

Commercial Paper **GRAVES & GRAVES** Investment Securities
MEMBER LOS ANGELES STOCK EXCHANGE
629 S. SPRING ST.—TRinity 9671

**WM. R. STAATS CO.** TRinity 5841 **BONDS**
651 So. Spring St. Los Angeles Orders executed in Listed Securities
SAN FRANCISCO SAN DIEGO PASADENA

We Own and Offer for Sale
8% First Coupon Mortgages
Secured by High-Class Real Estate in Los Angeles and Vicinity
Interest coupons payable quarterly at our offices or through your bank.
Write, phone or call for list of offerings
Commercial Mortgage Company
1121 Pacific Mutual Building
Broadway 3260.

WANTED: Lists of shareholders with their address in oil, mining, industrial and finance companies. Describe fully, state number of names, age of list and price wanted. Must be authentic. Address XX, Box 148, Times Office.

R. H. DURST & CO.
Specializing in the "Ten Great Standards"
804 Haas Bldg., 5th at Broadway
VAndike 7198 TRinity 8383
Los Angeles

*An Absolutely Safe Investment and*
**7%**
Good First Mortgages on New Homes
*Payment GUARANTEED by this Corporation*
*Assets exceeding $10,000,000*
LOS ANGELES INVESTMENT COMPANY
*1016 S. Broadway TRinity 0251*

*An enviable record has been made by*
**PAN AMERICAN**
Producing an economic necessity, representing a complete cycle in the petroleum industry, Pan American stock, reported earning at the rate of $16.00 a share yearly, is paying $4.00, or 7% on its present price. Do you realize that this dividend can easily be increased to $6.00, and a 7% basis would mean $86.00 a share for the stock?
Write for complete information.
Name .....
Address .....
*"The Standard Oil Specialists"*
J. H. Corbin & Co.
INVESTMENT SECURITIES
629 So. Spring—Los Angeles
TRINITY 3991


## BOND QUOTATIONS

**FIRMER PRICES**

[BY A. P. NIGHT WIRE]

NEW YORK, Aug. 27.—Bond prices steadied today as selling pressure was lifted from the market, enabling high-priced railroad and other investment securities to score moderate recovery from their recent depression. Trading, however, continued in light volume with activity centered in a comparatively few issues.

Although the reaction of the last week has carried bond prices considerably below 1924 top levels, leading investment authorities today expressed the opinion that the interruption to the upward trend was only temporary and that conditions for the flotation of new issues were no less favorable.

With directors of the St. Paul Railroad due to consider refunding problems at their next meeting tomorrow, trading interest continued lively in the road's bonds. Toward the close of the market the 4 per cent bonds maturing next year broke 3 1-4 points and the convertible 4 1-2s one point. Most of the other active rail issues recorded fractional gains.

Erratic fluctuations marked dealings in Wilson & Co. issues, with the appointment of friendly receivers for the company aiding the recovery of the bonds. At the close the first 6s were more than a point higher and the convertible liens about a point lower, a reversal of the position held earlier in the day when the convertible 6s rallied 3 points.

The Kennecott Copper Corporation will redeem a $13,000,000 note issue on November 1.

Following are yesterday's high, low and closing prices of bonds on the New York Stock Exchange, and the total sales of each bond. This market is over Associated Press wires and to expedite transmission the closing is omitted when it is the same as the low, and both low and close are omitted when they are the same as the high.

**GOVERNMENT BONDS**

(Quoted in dollars and thirty-seconds of dollars)

| | Sales (in $1000) | High | Low | Close |
|---|---|---|---|---|
| Liberty 3½s | 34 | 100.25 | 100.22 | 100.24 |
| Da. 2nd 4s | 1 | 100.31 | | |
| Da. 1st 4½s | 124 | 101.31 | 101.22 | 101.28 |
| Da. 2nd 4½s | 506 | 101.4 | 100.29 | 101 |
| Da. 3rd 4½s | 2101 | 102.4 | 101.23 | 101.30 |
| Da. 4th 4½s | 1727 | 102.5 | 101.23 | 101.30 |
| U. S. Govt. 4½s | 195 | 104.28 | 104.17 | 104.22 |

**FOREIGN**

| | Sales (in $1000) | High | Low | Close |
|---|---|---|---|---|
| Anton Jurgen M. Whs. 6s | 12 | 81½ | 81¾ | |
| Argentine Govt. 7s | 8 | 102½ | 102¾ | 102¾ |
| Da. 6s | 19 | 93¾ | 93½ | 93¾ |
| Austrian Govt. gtd. loan 7s | 17 | 95 | 94¼ | |
| City of Bordeaux 6s | 23 | 87½ | 87 | 87½ |
| City of Copenhagen 5½s | 27 | 93¾ | 93 | |
| City of Gr. Prague 7½s | 6 | 90½ | 90½ | 90¾ |
| City of Lyons 6s | 5 | 87¼ | 86¾ | 87¼ |
| City of Marseilles 6s | 45 | 87½ | 86½ | 87 |
| City of Rio de Jan. 8s '47 | 7 | 91½ | 91 | |
| Czechoslovak Republic 8s | 19 | 100 | 99½ | 100 |
| Department of Seine 7s | 38 | 93¼ | 92½ | 93 |
| Dominican Rep. 5½s | 49 | 104 | 103¾ | |
| Dom. of Canada 5½ g.s. notes, '29 | 4 | 102½ | 102¾ | 102½ |
| Da. 5s '52 | 10 | 98 | 97½ | 98 |
| Dutch East Indies 6s, '62 | 11 | 90¾ | 90 | 90¼ |
| Da. 5½s, '53 | 1 | 94½ | | |
| French Republic 8s | 115 | 105½ | 104¾ | 105 |
| Da. 7½s | 78 | 101½ | 100¾ | 100¾ |
| Japanese 6½s | 74 | 92½ | 92¼ | |
| Da. 4s | 2 | 63 | | |
| Kingdom of Belgium 8s | 20 | 107½ | 107¼ | 107½ |
| Da. 7½s | 23 | 103½ | 103½ | 103¾ |
| Kingdom of Denmark 8s | 11 | 106¾ | 106½ | 106¾ |
| Kingdom of Italy 6½s | 2 | 100¾ | | |
| Kg. of Netherlands 6s, '72 | 24 | 97½ | 96¾ | 97 |
| Kingdom of Norway 6s, '43 | 22 | 97¾ | 97½ | 97¾ |
| Kg. Serbs, Croats, Slov. 8s | 69 | 88½ | 88¼ | 88½ |
| Oriental Dev. Co. 6s | 3 | 79 | 78½ | |
| Paris-Lyons-Mediter 6s | 79 | 80½ | 80¼ | 80½ |
| Rep. of Bolivia 8s | 108 | 93½ | 92½ | 95½ |
| Rep. of Chile 8s, '41 | 5 | 105½ | 105½ | |
| Da. 7s | 9 | 98 | 97¾ | |
| Rep. of Cuba 5½s | 30 | 96½ | 96¼ | |
| Rep. of El Salvador s.f. 8s | 20 | 103½ | 103½ | 104½ |
| Rep. of Finland 5s | 5 | 87½ | | |
| State of Queensland 6s | 10 | 103 | 102¾ | 103 |
| State of Rio Gr. do Sul 8s | 5 | 97 | | |
| State of Sao Paulo s.f. 8s | 2 | 100½ | 100½ | |
| Swiss Govt. 5½s, '46 | 26 | 98¾ | 97¾ | 98½ |
| U. K. of G.B.&I. 5½s, '29 | 1 | 101 | | |
| Da. 5½s, '37 | 37 | 104½ | 104½ | 104¾ |
| U. S. of Brazil 8s | 15 | 96 | 95½ | 95¾ |
| U.S. of Br.-Ct. Ry. El. 7s | 71 | 81½ | | |

**DOMESTIC**

| | | | | |
|---|---|---|---|---|
| Amer. Agr. Chem. 7½s | 19 | 94 | 93½ | 94 |
| Amer. Chain s.f. deb. 6s | 7 | 96 | | |
| Amer. Smelting 6s | 2 | 104 | | |
| Da. 5s | 11 | 94 | 93½ | 93¾ |
| Amer. Sugar 6s | 3 | 107½ | 107 | 107½ |
| Amer. Tel. & Tel. 5½s | 37 | 101¾ | 101 | 101¾ |
| Da. col. tr. 5s | 28 | 101¾ | 101¼ | |
| Da. col. tr. 4s | 1 | 97¼ | 97¼ | |
| Amer. Waterwks. & El. 5s | 1 | 91½ | | |
| Anaconda Cop. 7s, '38 | 60 | 100¾ | 100¼ | |
| Da. 6s, '53 | 37 | 97¾ | 97½ | 97¾ |
| Armour & Co. of Del. 5½s | 13 | 92 | 91¾ | 92 |
| Associated Oil 6s | 3 | 100 | | |
| At. T. & San. Fe gen. 4s | 387 | 88½ | 88¼ | 88½ |
| Da. adj. 4s stpd. | 1 | 81¾ | | |
| At. Coast Line 1st 4s | 1 | 89½ | 89½ | 89½ |
| Atlantic Refining deb. 5s | 1 | 99 | | |
| Baltimore & Ohio 6s | 14 | 102 | | |
| Da. cv. 4½s | 1 | 89½ | 89¾ | 89 |
| Da. gold 4s | 23 | 87½ | 86¾ | 87¼ |
| Bell Tel. Pa. 1st & ref. 5s | 1 | 100 | | |
| Bethlehem Steel con. 8s. A | 35 | 98½ | 96 | 96½ |
| Da. 5s | 4 | 88 | | |
| Brier Hill Steel 5½s | 2 | 96½ | | |
| Bklyn. Edison gen. 5s. A | 11 | 98¾ | | |
| Bklyn.-Man. Tran. s.f. 6s | 48 | 79½ | 78½ | 79¾ |
| Calif. Pet. 6½s | 22 | 100¾ | 99½ | |
| Canadian Nor.Pac. deb. 6½s | 11 | 104¾ | | |
| Canadian Pacific deb. 4s | 25 | 89¾ | 88 | 89¾ |
| Cons., Clinch. & Ohio 6s | 91 | 104½ | 103¾ | |
| Central Leather 5s | 13 | 100½ | 100 | |
| Central Pacific gtd. 4s | 3 | 88¾ | | |
| Chesapeake & Ohio cv. 5s | 19 | 87½ | 87¼ | |
| Da. cv. 4½s | | 82 | 95½ | 95¾ |
| Chic. & Alton 3½s | 33 | 42¾ | | |
| Chic. Burl. & Q. ref. 5s. A | 1 | 93¾ | 93¾ | |
| Chic. & East. Ill. 5s | 18 | 71½ | 70¾ | 71 |
| Chic. Gt. Western 4s | 6 | 55½ | | |
| Chic. Mil. & St.P. cv. 4½s | 83 | 61½ | 60¾ | |
| Da. rfg. 4½s | 38 | 54½ | 53½ | |
| Da. 4s | 51 | 80¾ | 79¾ | |
| Chic. & Northwest. rfg. 5s | 22 | 97 | 96¾ | |
| Chicago Railways 5s | 2 | 77½ | 77¼ | 77½ |
| Chic. R. I. & P. gen. 4s | 10 | 82¾ | | |
| Da. rfg. 4s | 38 | 80 | 79¾ | |
| Chic. & Western Ind. 4s | 5 | 76½ | 76¼ | 76½ |
| Chile Copper 5s | 3 | 106¾ | 106¼ | 106¾ |
| Clev. C.C.&St.L. rfg. 6s. A | 2 | 103¼ | | |
| Cleveland Ue. Term. 5s | 10 | 99½ | 99 | 99½ |
| Columbia G. & E. 5s stpd. | 3 | 100¾ | 100½ | |
| Commonwealth Pow. 6s | 22 | 96½ | 96¼ | 96½ |
| Cons. Coal of Maryland 5s | 14 | 97¾ | | |
| Consumers' Power 5s | 40 | 90¾ | 89¾ | |
| Cuba C. Sug. deb. 6s stpd. | 5 | 100 | 99¾ | |
| Denver & Rio Gr. con. 4s | 52 | 78 | 77¼ | 77½ |
| Detroit Edison rfg. 6s | 2 | 106½ | | |
| DuPont de Nemours 7½s | 67 | 108 | 107½ | |
| Duquesne Light 6s | 3 | 104½ | 104½ | 104½ |
| Eastern Cuba Sug. 7½s | 21 | 106¼ | 106 | |
| Empire Gas & Fuel 7½s | 22 | 96½ | 92 | 92½ |
| Erie pr. lien 4s | 8 | 70¾ | 70½ | 70¾ |
| Da. gen. lien 4s | 26 | 62¾ | 62 | |
| Fisk Rubber 8s | 51 | 105½ | 104¾ | |
| General Elect. deb. 3½s | 4 | 104¾ | 104¾ | 104¾ |
| Goodrich 6½s | 6 | 98½ | 98 | 98½ |
| Goodyear Tire 8s, '31 | 20 | 105¾ | 105½ | |
| Da. 6s, '41 | 5 | 118¼ | 118¼ | |
| Grand Tr. Ry. of Can. 7s | 2 | 115½ | | |
| Da. 6s | 11 | 107¾ | 107 | 107½ |
| Great Northern 7s, A | 53 | 108¾ | 108¼ | |
| Da. 3½s, B | 19 | 100¾ | 100 | 100¾ |
| Hershey Chocolate 6s | 1 | 103 | | |
| Hud. & Man. rfg. 5s. A | 26 | 86¾ | 86½ | |
| Da. adj. inc. 5s | 1 | 66½ | | |
| Illinois Cent. ref. 5½s | 34 | 101¾ | 99¾ | 99¾ |
| Illinois Bell Tel. rfg. 5s | 13 | 96¾ | 96¼ | 96¾ |
| Illinois Central 5½s | 3 | 102¾ | | |
| I.C.C.St.L.&N.O. rfg. 5s | 21 | 95 | 94½ | |
| Illinois Steel deb. 4½s | 1 | 95 | | |
| Indiana Steel 5s | 1 | 101¾ | | |
| Interboro. Rap. Trans. 7s | 14 | 89 | 88 | 88½ |
| Da. 6s | 91 | 66½ | 65½ | 65½ |
| Da. rfg. 5s stpd. | 24 | 65 | 64¾ | |
| Inter. & North. adj. 5s | 10 | 55½ | 55¼ | 55¾ |
| Da. 1st 6s | 10 | 100 | 99¾ | |
| Inter. Merc. Marine s.f. 6s | 52 | 88 | | |
| Inter. Paper ext. 5s. A | 3 | 85½ | 85 | |
| Kan. City, Ft. S. & M. 4s | 98 | 80 | | |
| Kan. City P. & L. 5s | 36 | 92¾ | 92¾ | |
| Kansas City Southern 5s | 8 | 88¾ | | |
| Kansas City Terminal 4s | 7 | 82¾ | 82 | |
| Kansas Gas & Elec. 6s | 3 | 98¾ | | |
| Kelly-Springfield Tire 8s | 4 | 98 | 97½ | |
| Laclede Gas of St. L. 5½s | 4 | 94½ | 94 | |
| Lake S.&M.S. deb. 4s, '31 | 11 | 95¾ | 95¼ | 95¾ |
| L. & N. 5s, B. 2003 | 2 | 102 | | |
| Da. unified 4s | 20 | 91½ | 91 | 91½ |
| Louisville Gas & Elec. 5s | 6 | 90½ | 90¼ | 90¾ |
| Magma Copper 7s | 1 | 118 | | |
| Manhattan Ry. con. 4s | 15 | 80¾ | 80½ | |
| Market St. Ry. 7s | 4 | 88½ | 88 | |
| Mar. Oil 7½s, without war | 2 | 102¾ | | |
| Midvale Steel cv. 5s | 4 | 88½ | 88¼ | |
| Mo. K. & T. pr. lien 6s. C | 5 | 101 | 100¾ | |
| Da. new pr. lien 5s. A | 8 | 85 | 84½ | |
| Da. new adj. 5s. A | 20 | 63¾ | 63½ | 63¾ |
| Mo. Pacific 1st 6s | 15 | 97½ | 97 | |
| Da. gen. 4s | 36 | 60¾ | 60¼ | |
| Montana Power 5s. A | 7 | 97¾ | 97 | 97¾ |
| New Eng. T. & T. 1st 5s | 5 | 100½ | | |
| N. O. T. & M. inc. 5s | 2 | 91½ | 91½ | 91½ |
| N. Y. Central deb. 6s | 21 | 107½ | 107¾ | 107½ |
| Da. rfg. & impt. 5s | 38 | 94¾ | 94¼ | 94¾ |
| N. Y. Chic. & St. L. 6s. A | 8 | 103 | | |
| N. Y. Edison rfg. 6½s | 11 | 112¾ | 112¼ | 112¾ |
| N.Y.,N.H.& H. 6s | 3 | 76 | 75½ | 76 |
| N. Y. Ry. adj. 5s, ctf. dep. | 23 | 4 | | |
| N. Y. Tel. ref. 6s, '41 | 5 | 109½ | 109 | |
| Da. gen. 4½s | 29 | 96¼ | 95¾ | |
| N. Y. West. & Bos. 4½s | 24 | 52¾ | 51¾ | 52 |
| Norfolk & Western cv. 6s | 46 | 123¾ | 124¼ | |
| No. Amer. Edison s.f. 6s | 17 | 96¾ | 95½ | 96 |
| Northern Pac. ref. 6s. B | 9 | 105½ | | |
| Da. pr. lien 4s | 7 | 84½ | | |
| No. States Power 1st 5s. A | 5 | 98¾ | | |
| Northwest. Bell Tel. 7s | 22 | 109 | 108½ | |
| Ohio Gas 5s | 11 | 101¾ | 100¾ | 101 |
| Or. Short Line rfg. 4s | 1 | 87 | | |
| Or. Wash. R.R. & Nav. 4s | 10 | 82¾ | | |
| Pacific Gas & Elec. 5s | 7 | 93 | 92¾ | 93 |
| Pacific Tel. & Tel. 5s, '52 | 7 | 91½ | | |
| Penna. R.R. 6½s | 27 | 109¾ | 109½ | |
| Da. gen. 5s | 2 | 101¾ | | |
| Da. gen. 4½s | 4 | 92¼ | 92 | |
| Pere Marquette rfg. 5s | 48 | 98¾ | 98¼ | 98½ |
| Phila. Co. rfg. 6s | 3 | 102¼ | 101¾ | |
| Da. 5½s | 13 | 94 | | |
| Pierce-Arrow 8s | 14 | 85¾ | 85 | |
| Port. Ry. L.&P. 1st 6s. B | 6 | 96¾ | | |
| Pre. A Ref. 8s without war | 5 | 110 | | |
| Public Service 5s | 16 | 104½ | | |
| Punta Alegre Sug. 7s | 10 | 108½ | | |
| Reading gen. 4½s | 10 | 99 | | |
| Da. gen. 4s | 11 | 93¾ | 93½ | 93¾ |
| Remington Arms s.f. 6s | 3 | 96½ | | |
| Rio Gr. West. col. tr. 4s | 5 | 86½ | | |
| St.L.,I.M.&So. rfg. 4s | 18 | 91½ | 91¼ | 91¾ |
| St. L. & S. F. R. & Ry. | 9 | 87¾ | | |
| St.L.&S.F. pr. lien 4s. A | 80 | 69¾ | 68¾ | |
| Da. adj. 6s | 45 | 39¾ | 38¾ | |
| Da. inc. 6s | 43 | 37¾ | 37¼ | |
| St. L. Southwest. gen. 4s | 21 | 85½ | 85¼ | |
| St.P.&K.C. Short Line 4½s | 7 | 78 | 77½ | 78 |
| St. Paul Union Depot 6s | 3 | 101½ | | |
| Seaboard Air Line gen. 6s | 3 | 81½ | 81¼ | 81½ |
| Da. adj. 5s | 11 | 61¾ | | |
| Da. rfg. 4s | 3 | 62¾ | | |
| Sinclair Con. Oil cer. 7s | 5 | 92½ | | |
| Da. 8½s | 10 | 99¾ | 99½ | 99½ |
| Sinclair Crude Oil 5½s | 9 | 100¾ | 100 | |
| Sinclair Pipe Line 8s | 12 | 84 | | |
| Southern Pacific cv. 4s | 31 | 87½ | 86¾ | 86¾ |
| Da. rfg. 4s | 4 | 88½ | 87¾ | 88½ |
| South. Ry. gen. 6½s | 22 | 106¾ | 106¼ | 106¾ |
| Da. gen. 5s | 44 | 107¾ | 107½ | 107¾ |
| Da. con. 5s | 8 | 106¾ | 106 | 106¼ |
| Da. gen. 4s | 19 | 74 | 73½ | 74 |
| Southwest. Bell Tel. rfg. 5s | 7 | 96 | | |
| Steel Tube 7s | 4 | 115½ | | |
| Tenn. Electric rfg. 6s | 4 | 97½ | 97¼ | 97½ |
| Third Ave. adj. 5s | 270 | 51 | 50 | 49½ |
| Da. rfg. 4s | 29 | 56½ | 56 | 56½ |
| Union Pacific 1st 4s | 9 | 91½ | 91 | |
| Da. gen. 4s | 52 | 86¾ | 86¼ | 86¾ |
| U. S. Rubber 7½s | 6 | 103¾ | 103½ | 103¾ |
| Da. 5s | 10 | 84¾ | 84¼ | 84¾ |
| U. S. Steel s.f. 5s | 12 | 104¾ | 104¾ | 105 |
| Utah Power & Light 5s | 1 | 93¼ | | |
| Va.-Car. Chem. 7s | 1 | 107 | | |
| Virginian Ry. 5s | 13 | 95¾ | 95 | 95¾ |
| Warner Sugar Ref. 7s | 2 | 107½ | 107 | |
| Western Electric 5s | 24 | 97¾ | 97½ | |
| Western Union 6½s | 17 | 110 | | |
| Westinghouse Electric 7s | 7 | 108½ | | |
| Wickwire-Spen. Steel 7s | 2 | 71 | 70¾ | 71 |
| Willys-Overland 1st 6½s | 3 | 98 | | |
| Wilson & Co. s.f. 7½s | 15 | 50¾ | 47 | |
| Da. 6s | 128 | 48¾ | 47¼ | 48¼ |
| Da. cv. 6s | 21 | 48¾ | 44½ | |
| Da. inc. 6s | 23 | 38¾ | 34¾ | |

Total sales of bonds yesterday were $11,108,000, compared with $11,476,000 previous day and $8,841,000 a year ago.

## BOSTON STOCKS

[Furnished by A. A. Housman & Co., members all leading exchanges, 515 West Sixth street.]

BOSTON, Aug. 27.—Closing quotations:

| | Bid. | Ask. | | Bid. | Ask. |
|---|---|---|---|---|---|
| Adventure | 25 | 50 | Mason Val. | 1½ | 1¾ |
| Algomah | 20 | 30 | New Arcad'a | 19½ | 20 |
| Ariz. Coml. | 10¾ | 11 | New Cornelia | 21½ | 21¾ |
| Bing. Mines | 16½ | 17½ | North Butte | 4½ | 4¾ |
| Cal. & Ariz. | 52 | 53 | Old Dom. | 22½ | 23½ |
| Calif. Hecla | 17 | 17½ | Osceola | 90 | |
| Canon Hill | 1½ | | Quincy | 22 | 23 |
| Copper Pan. | 25½ | 26 | Ray Con. | 23 | 23¼ |
| Davis Daly | 45 | 46 | St. Mary's | 36 | 37 |
| East Butte | 8¾ | | Sup. & Bos. | 55 | 60 |
| Elsmere | 2½ | 78½ | Sup. Copper | 1¼ | 1¾ |
| Franklin | 50 | 80 | Su. Lake | 25 | 75 |
| Hancock | 1¼ | 1½ | Swift | 106 | 108½ |
| Isle Royal | 15 | 17 | United Shoe | 38¾ | 38½ |
| Island Creek | 133¼ | 133¾ | Da. pfd. | 26 | 26½ |
| Da. pfd. | 98 | 100 | Utah Apex | 2¾ | 3 |
| Indiana | 25 | 35 | Utah Metals | 35 | 50 |
| Keweenaw | 50 | 100 | Victoria | 75 | 100 |
| Lake Copper | | 40 | Wyandotte | 20 | 25 |
| Mass. Cons. | 1½ | 1½ | Winona | 37 | 50 |
| Nay. O. C. | 2¾ | 3 | Amoskeag | 75 | |
| Mohawk | 54 | 55 | Vent. Cons. | 20½ | 21 |

BOSTON CURB

| | | | | | |
|---|---|---|---|---|---|
| Bohemia | 50 | 75 | Iron Cap | 2¾ | 3 |
| Boston Ely | 70 | 75 | Bost. Mont. | 10 | 15 |
| Butte & L. | | 3 | Crystal new | 69 | 70 |
| Calaveras | 1½ | 2 | Cascade | 2 | 3 |
| Chief Cons. | 2¾ | 3 | Ahumada | 63 | 67 |
| Cons. Copper | 3¾ | 4⅛ | Verde Con. | 5¾ | 5⅞ |
| Crown Res. | 80 | 85 | Verd Minea | 19 | 20 |
| E. & B. Bell | 1½ | 2 | Eruption | 2 9-10 | 2¾ |
| Houghton | 20 | 50 | Gadsden | 55 | 75 |
| Majestic | | 2 | Mohican | 12 | 15 |
| Ohio Copper | 1½ | 1⅝ | Shea | 16 | 20 |
| Onaco | 15 | 40 | Trinity | 53 | 55 |
| Un. Vd. Ext. | 26¾ | 27 | First Natl. | 38 | 48 |
| Jerome Vde. | 90 | 100 | Silver Dyke | 1¾ | 2 |
| S.W.Miami | 60 | 180 | | | |
| Do. F.P. | 75 | 75½ | | | |

## MINING STOCKS IN SAN FRANCISCO

SAN FRANCISCO, Aug. 27.—Following are the closing quotations on the San Francisco Stock Exchange. Furnished by Logan & Bryan, 626 South Spring street.

Goldfield District—

| | Bid. | Asked. |
|---|---|---|
| Booth | .03 | .04 |
| Blue Bell | | .01 |
| Combination Fraction | | .02 |
| Florence | .10 | .11 |
| Goldfield Con. | .04 | .05 |
| Kewanee | .04 | .05 |
| Jumbo Extension | .02 | .03 |
| Lone Star | .04 | .06 |
| Ora | | .01 |
| Silver Pick Cons. | .01 | .02 |
| Manhattan District— | | |
| Manhattan Con. | .01 | .02 |
| White Caps | .04 | .05 |
| Grandma | .01 | .02 |
| Spearhead Gold | .07 | .08 |
| Cracker Jack | .02 | .03 |
| Great Bend | .01 | .02 |
| Sandstorm Kendall | | .01 |
| Red Hill Florence | .02 | .03 |
| Comstock District— | | |
| Con. Virginia | .03 | .04 |
| Hale & Norcross | .10 | .13 |
| Mexican | .08 | .10 |
| Ophir | .01 | .02 |
| Savage | .01 | .02 |
| Sierra Nevada | .04 | .06 |
| Union | .11 | .12 |
| Tonopah District— | | |
| Belmont | .67 | .70 |
| Cash Boy | .08 | .10 |
| Gypsy Queen | .01 | .02 |
| Halifax | .12 | .14 |
| Midway | .03 | .04 |
| Monarch Pittsburg | .01 | .02 |
| MacNamara | .04 | .05 |
| North Star | .01 | .02 |
| Rescue Eula | .01 | .02 |
| Tonopah Extension | 3.05 | 3.07½ |
| West End | .04 | .05 |
| Tonopah Divide | .26 | .28 |
| Other Districts— | | |
| Nevada Hills | .34 | .35 |
| Round Mountain | .25 | .27 |
| Nellis | | .04 |
| United Western | | .02 |
| Boundary | .09 | .11 |
| Jerome-Verde | .02 | .03 |
| Tih Con. | .07 | .08 |
| New California | .06 | .07 |
| Silver King | .03 | .04 |
| Simon | .07 | .08 |
| Southerland | .03 | .10 |
| Silversmith | .25 | .35 |
| West End Con. | .14 | .15 |

## RAW SUGAR FUTURES

[Furnished by A. A. Housman & Co., 634 South Spring street.]

| | Open | High | Low | Close |
|---|---|---|---|---|
| March | 3.36 | 3.36 | 3.36 | 3.36 |
| May | 3.43 | 3.43 | 3.36 | 3.36 |
| September | 3.65 | 3.72 | 3.60 | 3.67 |
| December | 3.79 | 3.80 | 3.77 | 3.77 |

## NEW YORK CURB

Following are the closing quotations on the New York Curb market, furnished by Logan & Bryan, members of the New York Stock Exchange, 626 South Spring street.

| | | High. | Low. | Close. |
|---|---|---|---|---|
| | **Industrials—** | | | |
| 100 | Adirondack Power | 33½ | 33½ | 33½ |
| 500 | Amn. & For. Pwr., Wi | 35¼ | 35 | 35 |
| 40 | Amn. Light & Trac. | 124 | 123¾ | 123¾ |
| 28 | Amn. Power & Light | 390 | 385 | 385 |
| 2,900 | Da. new, Wi. | 39¾ | 39 | 39¼ |
| 300 | Atl. Fruit | 1⅞ | 1¾ | 1¾ |
| 30 | Burroughs Adding Mach. | 56¾ | 56¾ | 56¾ |
| 20 | Borden's Milk | 129½ | 129½ | 129½ |
| 500 | Brooklyn City R.R. | 17¾ | 17¾ | 17¾ |
| 100 | Checker Cab Mfg. | 15 | 15 | 15 |
| 10 | Cole, Power | 33 | 33 | 33 |
| 670 | Comw. Power | 103 | 104¼ | 104¼ |
| 148 | Da. pfd. | 77½ | 77 | 77 |
| 100 | Cont. Tob., Inc. | 22½ | 22½ | 22½ |
| 25 | D. L. & W. Coal | 102 | 102½ | 102½ |
| 400 | Deebler Die Casting | 18 | 18 | 18 |
| 200 | Dubilier C. & R. | 47¾ | 47 | 47¾ |
| 100 | Dupont Motors | 2¼ | 2¼ | 2¼ |
| 100 | Durant Motors | 19 | 19 | 19 |
| 170 | East Penn. Elec. | 49 | 47 | 48 |
| 2,100 | Fifth Ave. Bus. Wi. | 58 | 55 | 58 |
| 500 | Fed. Mal. | 34¾ | 34½ | 34½ |
| 100 | Film Insp. | 9¼ | 9¼ | 9¼ |
| 100 | Foundation pfd. | 112 | 111 | 112 |
| 1,100 | Gen. Motors, New | 59¾ | 59¼ | 59¾ |
| 300 | Ginter Co. | 29½ | 29½ | 29½ |
| 100 | Goodyear Tire | 12 | 12 | 12 |
| 200 | Hazeltine Corp. | 24½ | 24½ | 24½ |
| 150 | Hudson Co. gtd. | 39 | 39 | 39 |
| 1,300 | Jones Radio | 8 | 8 | 8 |
| 400 | Keystone Sole | 100 | 89 | 89 |
| 8,700 | Lehigh Valley Coal | 40¾ | 40¼ | 40¼ |
| 100 | Mack Truck, Wi. | 45⅞ | 45⅞ | 45⅞ |
| 38 | Motor Prods. | 80 | 75½ | 80 |
| 300 | Mot. Tex Co., new | 22⅝ | 22⅜ | 22⅜ |
| 600 | Omnibus cfts, Wi. | 16½ | 16 | 16 |
| 200 | Da. pfd. Wi. | 90 | 90 | 90 |
| 500 | Radio Corp. | 5¼ | 5¼ | 5¼ |
| 100 | Da. pfd. | 4½ | 4½ | 4½ |
| 100 | Da. new | 26¼ | 26¼ | 26¼ |
| 100 | Da. pfd. new | 45¼ | 45¼ | 45¼ |
| 300 | Rocky Mtn. S. & R. | 1¼ | 1¼ | 1¼ |
| 200 | Da. pfd. | 1 3-16 | 1 3-16 | 1 3-16 |
| 3,100 | Rova Radio cfts. | 14¾ | 13¾ | 14¼ |
| 3,000 | So. Coal & Iron | 5 | 4 | 5 |
| 400 | Swift Intl. | 26½ | 26½ | 26½ |
| 25 | Todd Shipyards | 47½ | 47½ | 47½ |
| 700 | United Bakeries | 88 | 86¾ | 88 |
| 20 | Da. pfd. | 93½ | 93½ | 93½ |
| 100 | United Gas Impt. | 81 | 81 | 81 |
| 300 | United Profit Sharing | 5¾ | 5¾ | 5¾ |
| 200 | United Retail Candy | 3¾ | 3¾ | 3¾ |
| 100 | U. S. Light & H. pfd. | 111½ | 111½ | 111½ |
| 100 | Ware Radio Corp. | 22¾ | 22¾ | 22¾ |
| 110 | Western Power | 34 | 33¾ | 33¾ |
| 300 | Yellow Taxi N. Y. | 19¾ | 19¼ | 19¾ |
| | **Miscellaneous Oils—** | | | |
| 100 | Arkansas Nat. Gas | 4¾ | 4¾ | 4¾ |
| 200 | Barrington | 6½ | 6¼ | 6¼ |
| 200 | Carib. Synd. | 3¾ | 3¾ | 3¾ |
| 120 | Cit. Sv

# LOS ANGELES EXCHANGE

Fluctuations in the leading stocks were few and unimportant in the market yesterday on the Los Angeles Stock Exchange. Los Angeles investment registered an advance of 3 cents to 3.60 while General Petroleum common slid off 1-4 to 40 3-4.

Prices were unchanged in Union Oil of California at 132, Union Oil Associates at 57 1-4, United Oil at 32, Julian Petroleum preferred at 12 and in Julian common at 7 1-4, U. S. Royalties sold up ⅛ cent to 7⅛.

Scattered transactions occurred in Globe Grain and Milling common at 55, and in Goodyear Tire and Rubber preferred at 96. Edison common was active at 98 5-8 at the finish. Telluride Mining sold at 9 and Tom Reed at 20 cents.

A gain of 1-4 of a point was registered in Sperry 6s of 1942 at 94½. Los Angeles Gas 6s of 1942 sold unchanged at 100 1-4 with the same tendency noted in Edison 6s of 1944 at 101 7-8. Southern California Telephone 5s of 1947 moved up 1-4 to 94 3-4.

The board of governors of the exchange has voted to suspend trading on Saturday and on Labor Day, September 1.

Following are the closing quotations and sales:

Following are the quotations and sales:

BONDS

| Sales | | Closing Bid. | Asked. |
|---|---|---|---|
| ..... | Amals. Super 7s. '27 | 102 | ..... |
| ..... | Amer. Factors 7s. '39 | 103 | ..... |
| ..... | Associated Oil 6s. '33 | 99½ | 100½ |
| ..... | Cal.-Haw.N.S.R.R.7s.'27 | 106 | ..... |
| ..... | Cal.-Or. Pr. Pds. '61 | 100 | ..... |
| ..... | Do. 5s. 1942 | 99¼ | ..... |
| ..... | Cal. Pet. 6½s. '33.. | 99½ | ..... |
| ..... | General Pet. 6s. 1928 | 100¾ | 100½ |
| 1,000 | General Pet. 7s. 1931 | 105 | 105¼ |
| ..... | G. W. Power 5s. 1946 | 93 | ..... |
| ..... | Do. 6s. 1949 | 99¼ | ..... |
| ..... | Do. 5s. 1932 | 99½ | ..... |
| 6,000 | Do. 7s. 1950 | 105¼ | ..... |
| 5,500 | Holly Sugar 7s. 1937 | 96½ | 97 |
| ..... | L. A. G.&E. 5s. 1934 | 99½ | ..... |
| ..... | Do. 5s. 1939 | 98 | ..... |
| ..... | Do. 5½s. 1943 | 95¼ | 95¾ |
| 8,000 | Do. 5½s. 1947 | 95¼ | 95¾ |
| 13,000 | Do. 5s. 1942 | 100 | 100¼ |
| ..... | Do. 7s. 1926 | 102½ | ..... |
| 2,000 | Do. 7s. 1931 | 104½ | 104½ |
| ..... | L.A.Pac. Rld. 4s. '50 | 78½ | 79 |
| ..... | Do. 1st 5s. 1931 | 90 | ..... |
| ..... | Do. 1st Rfd. 5s. '43 | 84¼ | ..... |
| ..... | L.A. Ry.1stM. 5s. '38 | 94 | 95½ |
| 2,000 | Do. 1st Rfd. 5s. '40 | 83½ | 84¼ |
| ..... | Mt. Whitney 6s. '39 | 104½ | ..... |
| ..... | M.&Lus1st M. 7s. '30 | 102¾ | ..... |
| ..... | Nev.-Cal. El. 6s. '56 | 95½ | ..... |
| ..... | Do. 6s. 1950 | 95½ | ..... |
| ..... | Orpheum Co. 7½s. '26 | 100½ | ..... |
| 1,000 | P. E. Ry. 5s. 1942 | 88½ | ..... |
| 2,000 | Pac. G.&E. 5s. 1942 | 93 | ..... |
| 1,000 | Do. "B" 5s. 1941 | 103½ | 103½ |
| ..... | Do. "A" 7s. 1949 | 108 | 108½ |
| ..... | Pac. L.&P. 5s. 1942 | 96½ | ..... |
| ..... | Do. 5s. 1931 | 97¾ | ..... |
| 5,000 | Pac. T.&T. 5s. 1937 | 98¼ | 99 |
| ..... | Do. 5s. 1950 | 92½ | ..... |
| ..... | S.D.C. G.&E. 5s. '39 | 96 | ..... |
| ..... | Do. 5s. 1947 | 89½ | ..... |
| ..... | Do. 5s. 1942 | 89½ | ..... |
| ..... | Do. 6s. 1947 | 100¼ | ..... |
| ..... | S. L. L.&P. 5s. '41 | 99 | ..... |
| ..... | Do. "A" 5s. 1950 | 100 | ..... |
| ..... | Do. "B" 6s. 1950 | 99½ | ..... |
| ..... | Do. "B" 5s. 1950 | 99½ | 99¾ |
| ..... | Do. "C" 5s. 1950 | 100¾ | 101¼ |
| 1,000 | Do. 7s. 1951 | 105½ | 105¾ |
| ..... | S. P. R.R. 4½s. '37 | 89½ | 89¾ |
| ..... | Sierr-S.F. 1st 5s. '49 | 88 | 89½ |
| ..... | Do. 2nd 5s. 1949 | 72 | 72½ |
| 12,000 | So. Cal. Ed. 5s. '39 | 99½ | ..... |
| ..... | Do. 5s. 1944 | 97 | ..... |
| ..... | Do. 5½s. 1944 | 97½ | ..... |
| 88,000 | Do. 6s. 1937 | 101¾ | 102 |
| 13,000 | Do. 5s. 1943 | 99½ | 99¾ |
| ..... | S. Cal. Gas 5½s. '52 | 94 | 95 |
| ..... | Do. 6s. 1950 | 110½ | ..... |
| ..... | Do. 5s. 1958 | 98¾ | 99 |
| ..... | Do. 7s. 1951 | 105 | 105½ |
| 12,000 | So. Cal. Ed. 5s. '27 | 91½ | 92 |
| ..... | So. Co. Gas 5½s. '36 | 91 | 91½ |
| 18,000 | Sperry F. 1st 6s. '47 | 94½ | ..... |
| ..... | Butter Basin 8s. 1937 | 72 | ..... |
| ..... | Union Oil 5s. 1931 | 99¼ | ..... |
| ..... | Do. 5s. 1935 | 99¼ | ..... |
| ..... | Do. 5s. 1937 | 99¼ | ..... |
| ..... | Do. 5s. 1938 | 101 | ..... |


"Julian Pete"

"Shareholders"

On arriving home after a two months stay in the **"East"** I find that the same old sources we have had to contend with since the inception of our Corporation, have kept themselves busy spreading adverse propaganda to my shareholders generally.

However, two of their favorite stories I will refute right now.

First that I skipped to **"Cairo Egypt"** with the Corporation's bank-roll.

Second, that the **"Julian Petroleum Corporation"** has passed out of the picture.

"Folks"

**"I'm going to do two things"** to clear up the situation in your minds.

Some day next week I will call a shareholders meeting in the City of Los Angeles, and on top of that I am arranging for three big busses that will leave some down town point every morning at ten o'clock for 30 days, the sole object of this being to carry any of my shareholders that wish to go, over the different fields and acquaint them with our program of operations.

**"At our shareholders meeting I will have plenty to tell you." "On our trip through the fields I will have plenty to show you."**

Next week, three days in advance, I will advertise the location of our meeting place, and I want every **"Julian Petroleum Corporation"** shareholder in Southern California to attend if possible.

C. C. JULIAN


| Morning session: | | | |
|---|---|---|---|
| Central Oil— | | | |
| 100 | .80 | First Nat. Bank— | |
| 300 | .77½ | Gen. Pet. com.— | |
| 377.00 | | | |
| 10 | 41.00 | Pac. Pet. 6s. '32— | |
| 25 (5-10) | 40.87½ | | |
| 3 | 41.00 | P. E. Ry. Co. 5s. '42— | |
| 10 | 41.00 | 1,000 | 87.50 |
| Globe G. & M. com.— | | So. Cal. Ed. 6s. '45— | |
| 10 | 55.00 | 5,000 | 99.50 |
| G'year T. & R. pfd.— | | So. Cal. Ed. 5s. '44— | |
| 10 | 96.00 | 2,000 | 101.75 |
| Julian Pet. pfd.— | | 5,000 | 101.75 |
| 10 | 12.25 | 1,000 | 101.75 |
| 10 | 12.25 | 1,000 | 101.75 |
| 10 | 12.25 | 1,000 | 101.75 |
| 10 | 12.12½ | 1,000 | 101.75 |
| 10 | 12.12½ | United Oil 7s. '29— | |
| Julian Pet. com.— | | 500 | 101.00 |
| 7.50 | | W. S. G. & E. 5s. '41 | |
| 10 | 7.37½ | 5,000 | 93.75 |
| 10 | 7.37½ | | |
| 10 | 7.37½ | Afternoon session: | |
| 20 | 7.50 | Bank of America— | |
| 45 | 7.50 | 7 | 135.00 |
| Laguna L. & W. com.— | | Central Oil— | |
| 1,500 | 2.00 | 5 | .80 |
| L. A. G. & E. pfd.— | | Globe Pet.— | |
| 5 | 89.25 | 3,000 | .02½ |
| 5 | 89.25 | G'year T. & R. pfd.— | |
| L. A. Investment— | | 6 | 96.00 |
| 286 | 3.58 | Julian Pet. pfd.— | |
| 30 | 3.58 | 10 | 12.00 |
| 100 | 3.58 | 10 | 12.00 |
| 10 | 3.58 | 10 | 12.00 |
| 10 | 3.58 | 10 | 12.00 |
| 580 | 3.58 | 6 | 12.00 |
| 100 | 3.58 | 10 | 12.00 |
| Lucky Boy Mining— | | 10 | 12.00 |
| 200 | .01 | 2 | 12.00 |
| 300 | .01½ | 10 | 12.00 |
| Manet Oil— | | 10 | 12.00 |
| 1,000 | .07½ | Julian Pet. com.— | |
| Mer. Nat. Bank— | | 20 | 7.25 |
| 5 | 195.00 | 20 | 7.25 |
| Mt. Diablo (Cal.)— | | 20 | 7.25 |
| 500 | .50 | 20 | 7.25 |
| 500 | .50 | 10 | 7.25 |
| 500 | .50 | 10 | 7.25 |
| Par. Fin. "A" pfd.— | | L. A. Investment— | |
| 10 | 100.00 | 211 | 3.58 |
| Richmond M. & M.— | | 100 | 3.59 |
| 5,000 | .00½ | 100 | 3.59 |
| S. J. L. & P. pr. pfd.— | | 200 | 3.60 |
| 2 | 97.75 | 100 | 3.60 |
| Simon Silver-Lead— | | Manet Oil— | |
| 1,000 | .07 | 1,000 | .07.12½ |
| Shell Union com.— | | Midway Northern— | |
| 10 | 16.25 | 333 | .75 |
| So. Cal. Ed. orig. pfd.— | | Richmond M. & M.— | |
| 10 | 103.25 | 100 | .00½ |
| So. Cal. Ed. 7s pfd.— | | S. J. L. & P. 7s pfd.— | |
| 5 | 103.25 | 10 | 90.50 |
| 10 | 103.50 | So. Cal. Gas 6s pfd.— | |
| So. Cal. Edison com.— | | 1 | 90.50 |
| 50 | 98.50 | So. Cal. Ed. 7s. pfd.— | |
| 10 | 98.50 | 2 | 103.25 |
| 10 | 98.50 | So. Cal. Edison com.— | |
| 17 | 98.50 | 2 | 98.50 |
| 1 | 98.50 | 2 | 98.50 |
| 5 | 98.50 | Standard (Cal.)— | |
| 10 | 98.50 | 10 | 56.50 |
| 77 | 98.50 | Telluride Mining— | |
| 1 | 98.50 | 1,000 | .09 |
| 14 | 98.50 | 500 | .09 |
| Standard (Cal.)— | | 1,000 | .09 |
| 10 | 56.62½ | Tom Reed Mining— | |
| Union Associates— | | 2,000 | .20 |
| 50 | 57.25 | Union Associates— | |
| Union (Cal.)— | | 10 | 57.37½ |
| 10 | 132.12½ | 10 | 57.37½ |
| 10 | 132.12½ | 20 | 57.37½ |
| 20 | 132.12½ | 80 | 57.37½ |
| 25 | 132.12½ | 10 | 57.37½ |
| United Oil— | | Union Oil (Cal.)— | |
| 50 | 32.00 | 1 | 133.00 |
| 10 | 32.00 | 10 | 132.00 |
| 10 | 32.00 | 3 | 133.00 |
| 100 | 32.00 | 25 | 132.00 |
| 100 | 32.00 | United Americas— | |
| 10 | 32.00 | 1,000 | .00 |
| 10 | 32.00 | U. S. Royalties— | |
| 20 | 32.00 | 500 | .07½ |
| 10 | 32.00 | United Oil— | |
| 20 | 32.00 | 50 | 32.00 |
| 10 | 32.00 | 30 | 32.00 |
| 50 | 32.00 | 10 | 32.00 |
| U. S. Royalties— | | Unlisted Securities | |
| 1,000 | .07½ | Gilmore Oil— | |
| 1,000 | .07½ | 10 | 21.50 |
| 1,000 | .07½ | Sespe L. & Power— | |
| 1,000 | .07½ | 500 | .16 |
| 600 | .07½ | BONDS | |
| 1,000 | .07½ | General Pet. 7s. '31— | |
| 2,000 | .07½ | 1,000 | .105.00 |
| 1,000 | .07½ | Julian Pet. 7s. '36— | |
| 1,000 | .07½ | 5,000 | .105.00 |
| 1,000 | .07½ | 1,000 | .105.25 |
| 1,000 | .07½ | Holly Sugar 7s. '37— | |
| Informal Sales | | 5,000 | 96.75 |
| Julian Pet. pfd.— | | L. A. G. & E. 7s. '31— | |
| 40 | 12.25 | 2,000 | 104.50 |
| Unlisted Securities | | So. Cal. Tel. 8s. '47— | |
| Gilmore Oil— | | 12,000 | 94.75 |
| 100 (5-10) | 20.50 | So. Cal. Ed. 6s. '52— | |
| 20 | 21.00 | 8,000 | 99.75 |
| 20 | 21.50 | So. Cal. Ed. 6s. '44— | |
| 30 | 21.50 | 2,000 | 101.75 |
| BONDS | | 25,000 | 101.87½ |
| L. A. G. & E. 5½s. '47 | | 50,000 | 101.87½ |
| 5,000 | 95.37½ | San Joaq. 7s. '31— | |
| 3,000 | 95.50 | 1,000 | 105.25 |
| L. A. G. & E. 6s. '42— | | Sperry Flour 6s. '42— | |
| 13,000 | 100.25 | 18,000 | 94.25 |

## TREASURY CONDITION

[EXCLUSIVE DISPATCH]

WASHINGTON, Aug. 27.—The following is a statement of the United States Treasury on August 25:

Income to date this year, $346,931,837.
Income last year, $401,462,915, decrease $54,-611,078.
Outgo over income this year, $21,194,306.
Outgo over income last year, $33,844,721, decrease $12,646,123.
Balance general fund today, $216,466,627.
Balance previous day, $216,328,192. Increase $138,435.

## FLAXSEED MARKET

[EXCLUSIVE DISPATCH]

DULUTH (Minn.) Aug. 27.—Flaxseed close: Grain receipts on this market fell off sharply today. Close flax on track, 2.40; to arrive, 2.31½; to arrive, September, 2.31¼; North Dakota and Montana to arrive, September, 2.30½; October, 2.25½; No. 4, 2.25; December, 2.20. Minneapolis: Flaxseed demand good, premiums lower; No. 1 seed spot, 2.34@2.40; to arrive at 2.34@2.35; receipts, 9 cars.

| | | | | | | | |
|---|---|---|---|---|---|---|---|
| ..... | Do. 6s. 1942 | 101¾ | ..... | | | | |
| 500 | United Oil 7s. 1929 | 101 | ..... | | | | |
| ..... | Western Pac. 5s. '36 | 98½ | ..... | | | | |
| ..... | Do. 5s. 1946 | 90 | ..... | | | | |
| 5,000 | W. States G.&E.5s. '41 | 93 | ..... | | | | |
| ..... | Do. 6s. 1947 | 96 | ..... | | | | |
| | Oil Stocks— | | | | | | |
| ..... | Buckeye Union pfd. | .13 | ..... | | | | |
| ..... | Do. com. | .13 | ..... | | | | |
| 1,100 | Central | .80 | ..... | | | | |
| 45 | General Pet. com. | 40.75 | 41.00 | | | | |
| 3,000 | Globe Petroleum | .02½ | .03 | | | | |
| ..... | Holly Dev. Co. | .30 | ..... | | | | |
| 170 | Julian Pete. pfd. | 11.67½ | 12.00 | | | | |
| 167 | Do. com. | 7.25 | 7.50 | | | | |
| 2,000 | Manet | .85 | ..... | | | | |
| 333 | Midway Northern | .75½ | .77 | | | | |
| 1,500 | Mt. Diablo O.M.&D. | .51 | .60 | | | | |
| ..... | Olinda Land Co., oil | .15½ | .17½ | | | | |
| ..... | Pacific Oil | 47.00 | ..... | | | | |
| ..... | Premier Oil | .18 | .20 | | | | |
| ..... | Republic Petroleum | .03½ | .04 | | | | |
| 3 | Rio Grande Oil com. | 86.00 | 90.00 | | | | |
| 25 | Shell Union | 16.25 | 16.50 | | | | |
| 15 | Standard Oil of Cal. | 56.50 | 56.75 | | | | |
| 109 | Union | 132.00 | 132.12½ | | | | |
| 270 | Union Oil Associates | 57.25 | 57.50 | | | | |
| 400 | United Oil | 32.00 | 32.25 | | | | |
| 15,600 | U. S. Royalties | .07 | .08 | | | | |
| | Industrials— | | | | | | |
| ..... | Globe G.&M. pfd. | 94.00 | ..... | | | | |
| ..... | Do. com. | 54.50 | 55.00 | | | | |
| 16 | Goodyear T.&R. pfd. | 96.00 | ..... | | | | |
| ..... | Goodyear Textile | 81.00 | 85.00 | | | | |
| | Public Utilities— | | | | | | |
| ..... | Home Service com. | 60.00 | 68.00 | | | | |
| 8 | L.A. G.&E. pfd. | 89.37½ | 89.50 | | | | |
| 10 | S. L.L.&P. 7s pfd. | 100.00 | ..... | | | | |
| ..... | Do. com. | 31.00 | 96.00 | | | | |
| 2 | Do. prior pfd. | 97.75 | ..... | | | | |
| 4 | So. Cal. Gas 6s pfd. | 91.25 | ..... | | | | |
| 10 | S. C. Ed. sr. pfd. | 115.00 | ..... | | | | |
| 18 | Do. 7s pfd. | 103.25 | ..... | | | | |
| 194 | Do. com. | 99.50 | 96.75 | | | | |
| 6 | S. Counties Gas pfd. | 100.50 | ..... | | | | |
| | Miscellaneous— | | | | | | |
| ..... | Home Builders pfd. | .55 | ..... | | | | |
| ..... | Do. com. | .53 | ..... | | | | |
| 2,066 | L. A. Investment | 3.60 | 3.62 | | | | |
| ..... | Laguna L.&W. pfd. | 1.15 | 1.50 | | | | |
| ..... | Do. com. | 1.90 | ..... | | | | |
| ..... | Mortgage Guar. Co. | 117.00 | ..... | | | | |
| ..... | Occidental Life | 100.00 | ..... | | | | |
| ..... | Pacific Mutual Life | 823.00 | ..... | | | | |
| ..... | Sun Fin. & Invest. | .95 | 1.05 | | | | |
| ..... | West American Ins. | 255.50 | 257.50 | | | | |
| | Bank Stocks— | | | | | | |
| 7 | Bank of America | 133.00 | ..... | | | | |
| ..... | Bank of Italy | 244.00 | ..... | | | | |
| ..... | California Bank | 285.00 | 300.00 | | | | |
| ..... | Citizens' National | 300.00 | ..... | | | | |
| ..... | Continental National | | 129.00 | | | | |
| ..... | Federal Holding Co. | 140.00 | ..... | | | | |
| 3 | First National | 377.00 | 385.00 | | | | |
| 5 | Merchants' National | 194.50 | 200.50 | | | | |
| ..... | Nat. City Bk. L. A. | 132.00 | ..... | | | | |
| ..... | Pac. National Bank | 125.00 | 135.00 | | | | |
| ..... | Sec. Tr. & Sav. Bk. | 331.00 | 340.00 | | | | |
| ..... | Sec. Tr. & Tr., L. A. | 160.00 | ..... | | | | |
| | Mining Stocks— | | | | | | |
| | Ostman District | | | | | | |
| ..... | Argo Mines | .01 | .03 | | | | |
| ..... | Black Range | .01 | .01½ | | | | |
| ..... | Gold Dust | .02 | .02½ | | | | |
| ..... | Gold Ore Min. Co. | .02 | .02½ | | | | |
| 5,000 | Lucky Boy | .01 | .01½ | | | | |
| ..... | Ostman United | .01 | .01½ | | | | |
| ..... | San Francisco Gold | .01 | .01½ | | | | |
| ..... | Sunnyside Mining | .02 | .03 | | | | |
| 2,500 | Telluride | .09½ | .09 | | | | |
| 2,000 | Tom Reed | .18½ | .20 | | | | |
| 1,000 | United American | .03½ | .06 | | | | |
| ..... | United Eastern | .42 | .47 | | | | |
| | Other Districts— | | | | | | |
| ..... | Neck Mining | $.00 | ..... | | | | |
| 5,100 | Richmond M. M. | .00½ | .07 | | | | |
| 1,000 | Simon Silver Lead | .07 | ..... | | | | |
| ..... | Silversmith Mines | .32½ | .47¼ | | | | |
| ..... | Virginia Louise | .03 | .04 | | | | |
| ..... | Yellow Dog | .04½ | ..... | | | | |
| | UNLISTED | | | | | | |
| | Industrials— | | | | | | |
| ..... | Cmwlth. Home Bldrs. | .12½ | ..... | | | | |
| ..... | Channel Cons. pfd. | .79 | .80 | | | | |
| ..... | Do. com. | .83 | ..... | | | | |
| ..... | Durant Mot. of Cal. | 7.00 | ..... | | | | |
| ..... | E. H. Dyer pfd. | 82.50 | 90.00 | | | | |
| ..... | Globe Cot. Mill pfd. | 10.00 | 22.50 | | | | |
| ..... | Do. com. | | 15.00 | | | | |
| ..... | Globe Ice Co. com. | 7.00 | ..... | | | | |
| ..... | Great Bay Life Ins. | 5.00 | ..... | | | | |
| ..... | Imp. Cot. Mills pfd. | 16.00 | 22.00 | | | | |
| ..... | Do. com. | | 12.50 | | | | |
| ..... | Kings Food Prod. | | 3.00 | | | | |
| ..... | Lincoln Mtg. Units | 8.00 | 9.00 | | | | |
| ..... | Moreland M. T. pfd. | 5.50 | 6.75 | | | | |
| ..... | Do. com. | 5.75 | ..... | | | | |
| ..... | Nasel. Pt. Co. pfd. | 6.50 | ..... | | | | |
| ..... | Do. com. | 8.50 | 9.00 | | | | |
| ..... | Owl Drug Co. pfd. | 101.00 | 102.50 | | | | |
| ..... | Pac. L.W. Rity. pfd. | 99.50 | 100.50 | | | | |
| ..... | Pellitik Corporation | 40.00 | 47.50 | | | | |
| ..... | Samson Tire & Rub. | | 3.00 | | | | |
| 500 | Sespe Light & Pwr. | .18 | ..... | | | | |
| ..... | Sun Drug pfd. | 87.00 | 95.00 | | | | |
| ..... | Star Motors of Cal. | 6.00 | 7.50 | | | | |
| ..... | Union Mortgage pfd. | 3.00 | 3.50 | | | | |
| ..... | Do. com. | 3.25 | 3.75 | | | | |
| 100 | Gilmore Oil (olls). | 21.00 | 22.00 | | | | |
| ..... | Bellflow syd. | 3.00 | 3.15 | | | | |
| ..... | Twin Bell Syd. | 45.00 | ..... | | | | |
| ..... | Vanderbilt News | 65.00 | 72.50 | | | | |
| ..... | Ventura Auto S. pfd. | 7.25 | 8.00 | | | | |
| ..... | Do. com. | 11.25 | 12.00 | | | | |
| ..... | Zellerbach Paper pfd. | 98.62½ | ..... | | | | |

## CRUDE RUBBER MARKET

[EXCLUSIVE DISPATCH]

NEW YORK, Aug. 27.—Crude rubber market stronger. Quoted higher than yesterday. Dealers and importers helped the situation along by showing a renewed interest in spot and near-by positions and speculative operators were fairly active. Tire manufacturers seemed pleased with the way things are going and report some activity in near-by futures. Spot ribbed smoked sheets crude rubber was quoted at 27 cents; brown crepe in thin clean sheets, 26; amber, No. 3, 26; fine upriver Para, 36c.

## LATEST PRICES ON BUTTER AND EGGS

LOS ANGELES, Aug. 27.—Produce Exchange closing prices:

**BUTTER**

Wholesale price, 43.
Prices to retailers, 46@47.

**EGGS**

Extras, 40.
Case count, 37.
Pullets, 35, up 1.
Peewee pullets, 25, up 1.

SAN FRANCISCO, Aug. 27.—Butter steady, prime firsts, 40½; eggs steady. Extras, 42; extra pullets, 36. Cheese steady. California flats, 20½. Butterfat, f.o.b. San Francisco, 46½.

NEW YORK, Aug. 27.—Butter firmer, receipts, 14,383; creamery higher than extras, 39@39½; creamery extras (92 score,) 38¼@38½; creamery firsts (88 to 91 score,) 36@38. Eggs, steady; receipts 23,431; freely gathered seconds and poorer, 28@34. Cheese, steady; receipts 81,229 pounds.

CHICAGO, Aug. 27.—Butter lower; creamery extras, 36¾; standards, 36¼; extra firsts, 35½@36; firsts, 34@34½; seconds, 32@33. Eggs, lower; receipts 10,259 cases; firsts, 34@35; ordinary firsts, 31@33.

## Late Crop News Starts Corn on Upward Course

[EXCLUSIVE DISPATCH]

CHICAGO, Aug. 27.—Crop reports on corn bordering on the sensational led to free buying by local traders and commission houses and advanced prices 7c from the early low point on the new crop futures, and despite profit-taking net gains at the last were 3¼@4¼c. Returns to a leading trade paper indicating that only 25 to 50 per cent of the corn crop would mature before October 1 in the big States started values upward and with stop-loss orders uncovered in profusion the advance was easily attained. Oats gained ⅝@1¼c in sympathy with corn and on talk of export business.

Had it not been for the strength in corn, wheat might have declined, although there was a big export business under way. Offerings increased materially on the bulges, but at the last net gains were ⅝@1¼c. Rye gained 1¼@2¼c, with the largest export business in some time under way.

Free buying started in corn immediately after the opening. December sold down to 1.07 and May to 1.07⅝ at the start, but at no time was there any material pressure. The price jumped up rapidly, December touching 1.14 and May 1.14⅝ at the top, with the finish at 1.11⅛@1.11¼ on December and May at 1.12⅝@1.13, the final reaction being on scattered profit taking. At the top new crop futures were up 11⅝@13c from the low on Monday. September again acted tight and closed at 1.14⅝@1.17.

Hot weather is forcing the crop along to maturity, but the plant is far behind normal development at this season, and it would not be surprising if the private crop reports to be issued the first of the month suggested a sensational situation as far as merchantable grain is concerned. Exporters were good buyers of cash wheat and the removal of hedges against the business, estimated at around 1,000,000 to 1,500,000 bushels in all position, was a factor in rally of 3@3⅝c.

There was a marked change in sentiment in some quarters, with the belief prevailing that there had been decline enough for the time being, and some of the best sellers of the previous day were aggressive buyers. There was also buying credited to a leading local operator. September here finished at 1.21⅛@1.21¼, December at 1.26@1.26⅛, and May at 1.32⅛@1.32⅝.

Dry weather continues in Argentina, while in Australia general rains have fallen. Liverpool was off 3⅛@3⅝d at the last.

An active demand for freight room for oats at Montreal, Atlantic ports and the Gulf suggested there had been more business in oats that had not been reported, and with the strength in corn prices advanced sharply after an easy opening. Offerings were not large and there was a good class of commission-house buying.

Aggressive buying of rye futures to remove hedges against export and shipping sales of rye gave that market more strength than wheat. Local handlers were said to have sold 1,100,000 bushels, and the seaboard reported 1,250,000 to 1,500,000 bushels sold abroad. New rye is moving in Canada.

### Range of Futures

| Wheat— | Open | High | Low | Close | Prev. Close |
|---|---|---|---|---|---|
| September | 1.19¼ | 1.22 | 1.19 | 1.21¾ | 1.20⅝ |
| December | 1.24¼ | 1.27¼ | 1.23½ | 1.26¼ | 1.25⅛ |
| May | 1.30 | 1.33¼ | 1.29½ | 1.32⅝ | 1.31 |
| July | 1.21 | 1.24⅜ | 1.21 | 1.23⅝ | 1.22½ |
| Corn— | | | | | |
| September | 1.13⅜ | 1.16 | 1.13½ | 1.17 | 1.13⅝ |
| December | 1.07¼ | 1.14 | 1.07 | 1.11⅝ | 1.07⅛ |
| May | 1.03⅝ | 1.14⅜ | 1.07⅜ | 1.13 | 1.08⅛ |
| July | 1.04 | 1.14¼ | 1.04 | 1.12½ | 1.08⅛ |
| Oats— | | | | | |
| September | .47⅛ | .49⅜ | .47 | .48½ | .46⅜ |
| December | .50¼ | .52⅜ | .50¼ | .51⅝ | .50⅛ |
| May | .54⅜ | .56⅝ | .54⅛ | .55⅝ | .54⅛ |

WINNIPEG

| Wheat— | Open | High | Low | Close | Prev. Close |
|---|---|---|---|---|---|
| October | 1.24 | 1.26⅜ | 1.23⅜ | 1.26⅛ | 1.25⅛ |
| December | 1.20¼ | 1.23⅝ | 1.20⅜ | 1.23⅝ | 1.22⅝ |

### Cash Prices

CHICAGO, Aug. 27.—Wheat, No. 1 red, 1.25⅝; No. 2 red, 1.25¼@1.28¼; No. 3 red, 1.24¼@1.24⅝; No. 4 red, 1.19¼@1.24; No. 1 hard winter, 1.23@1.25⅝; No. 2 hard winter, 1.21⅝@1.23½; No. 3 hard winter, 1.20½@1.22; No. 4 hard winter, 1.18⅜@1.21.

Corn, No. 2 mixed, 1.18; No. 6 mixed, 1.13; No. 3 yellow, 1.17¼@1.20; No. 6 yellow, 1.16; No. 1 white, 1.18½; No. 6 white, 1.13@1.14½; sample grade, 1.11@1.13¾.

Oats, No. 2 white, 48¾@49⅝; No. 3 white, 47¼@48½; No. 4 white, 44⅛@46¾.

### New York Grains

[BY A. P. NIGHT WIRE]

NEW YORK, Aug. 27.—Wheat, spot steady; No. 1 dark northern spring c.i.f., lake and rail, 1.35½; No. 2 hard winter f.o.b., lake and rail, 1.36; No. 1 Manitoba do., 1.36¼; No. 2 mixed Durum do., 1.33¼.

Corn, spot strong; No. 2 yellow c.i.f., track New York, lake and rail, 1.36⅝; No. 2 mixed do., 1.34⅝.

Oats, spot firm; No. 2 white, 59¼.

### Los Angeles Grain Exchange

DAILY BOARD QUOTATIONS

BARLEY—100 TONS ONLY

San Francisco—

| | Bid. | Ask. |
|---|---|---|
| December a.m. | 2.13 | 2.16 |

Arrivals—Wheat, 9; barley, 3; corn, 1; oats, 6; milo maize, 2; flour, 13; bran, 6; shorts, 11; cereals, 7; seed, 1; rice products, 1; miscellaneous, 2; total, 58. May, 45.

## POULTRY MARKET IN SAN FRANCISCO

[BY A. P. NIGHT WIRE]

SAN FRANCISCO, Aug. 27.—Trading in poultry was more active today and the market was steady to firm on all classes. Small Leghorn broilers were in light receipt and were selling from 34@36 per lb.

Broilers, 1 to 1 1-4 pounds, 25@36; 1¼ lbs., 34@36; colored, 1¾ to 1¾ lbs., 32@34.

Fryers, Leghorns, 2 to 2¼ lbs., 30@32; colored, 2 to 2¼ lbs., 30@32.

Belgian hares: Live, 16@18; dressed, 16@20.

## TREASURY CONDITION

[EXCLUSIVE DISPATCH]

WASHINGTON, Aug. 27.—The following is a statement of the United States Treasury on August 25:

Income to date this year, $346,931,837.
Income last year, $401,462,915, decrease $54,-611,078.
Outgo over income this year, $21,194,306.
Outgo over income last year, $33,844,721, decrease $12,646,123.
Balance general fund today, $216,466,627.
Balance previous day, $216,328,192. Increase $138,435.

## FLAXSEED MARKET

[EXCLUSIVE DISPATCH]

DULUTH (Minn.) Aug. 27.—Flaxseed close: Grain receipts on this market fell off sharply today. Close flax on track, 2.40; to arrive, 2.31½; to arrive, September, 2.31¼; North Dakota and Montana to arrive, September, 2.30½; October, 2.25½; No. 4, 2.25; December, 2.20. Minneapolis: Flaxseed demand good, premiums lower; No. 1 seed spot, 2.34@2.40; to arrive at 2.34@2.35; receipts, 9 cars.

## DAILY EASTERN CITRUS MARKETS

CALIFORNIA CITRUS FRUIT SHIPMENTS
SOUTHERN CALIFORNIA

| | Oranges. | Lemons. |
|---|---|---|
| August 26 | 106 | 33 |
| Total to date this season | 34,230 | 11,531 |
| Total to same date last season | 37,248 | 7,368 |

(EXCLUSIVE DISPATCHES.)

ST. LOUIS, Aug. 27.—Two cars oranges, five cars lemons sold. Market is steady on Valencias—strong on lemons.

| VALENCIAS— | | LEMONS— | | LEMONS— | | LEMONS— | |
|---|---|---|---|---|---|---|---|
| Iva, SD | 4.75 | Sun Dial, CV | 4.55 | White Cross, VC | 5.10 | Bridal Veil, VC | 6.05 |
| Allendale, SD | 4.45 | Favorita, NO | 5.15 | Delecia, NO | 5.40 | Red Skin, MOD | 3.65 |
| Hesperides, SD | 5.35 | Canyon, DM | 4.35 | Trail, DM | 4.70 | | |
| Alamo, FC | 4.40 | | | | | | |

PHILADELPHIA, Aug. 27.—Eight cars oranges, four cars lemons sold. Market slightly lower on Valencias and lemons.

| VALENCIAS— | | VALENCIAS— | | LEMONS— | | LEMONS— | |
|---|---|---|---|---|---|---|---|
| Osborne, OFCo | 5.45 | Advance, OR | 5.65 | Caledonia, NO | 4.80 | Reflection, OB | 2.55 |
| Poppy, MOD | 5.00 | Orford, JMcI | 5.20 | Martha Washington, | | Coyote, OK | 2.35 |
| Sunflower, MOD | 4.65 | Black Jack, OFCo | 4.70 | OR | 4.80 | Comet, OR | 3.35 |
| Sunrise, JMcI | 4.55 | Golden Rod, MOD | 4.65 | LEMONS— | | Humming Bird, ST | 2.40 |
| Everite, OR | 5.35 | Ibex, WD | 5.15 | Old Oak, OR | 2.35 | Quail, OK | 3.15 |
| Shamrock, NO | 5.65 | Tapo, ST | 5.65 | Tapo, ST | 3.15 | | |

PITTSBURG, Aug. 27.—Four cars oranges, three cars lemons sold. Market is higher on oranges—steady lemons.

| VALENCIAS— | | VALENCIAS— | | LEMONS— | | LEMONS— | |
|---|---|---|---|---|---|---|---|
| Carnation, Spch | 5.50 | Mtn. Lion, Spch | 5.10 | Prophet, NO | 3.20 | Selected, VC | 5.35 |
| Osborne, OFCo | 5.05 | Black Jack, OFCo | 4.60 | Loma, VC | 5.30 | Green Stripe, RS | 4.30 |
| Index, MOD | 5.05 | Golden Rod, MOD | 4.65 | Blue Stripe, RS | 4.50 | | |
| Oreo | 4.40 | Searchlight, OR | 5.35 | | | | |

CLEVELAND, Aug. 27.—Four cars oranges, six cars lemons sold. Market 10 higher on 200s and smaller—unchanged balance Valencias. Market is higher on lemons.

| VALENCIAS— | | VALENCIAS— | | LEMONS— | | LEMONS— | |
|---|---|---|---|---|---|---|---|
| Sumkist, ACG | 5.75 | Shamrock, NO | 6.05 | Sunside, SP | 5.20 | Greyhound, SD | 3.25 |
| Trail, DM | 5.70 | Albion, NO | 6.55 | Ibex, WD | 4.90 | Wave, SP | 5.00 |
| Caledonia, NO | 5.60 | Evening Star, ST | 5.15 | Alamo, FC | 4.25 | Greyhound, SD | 3.30 |
| Silver Moon, ST | 6.10 | LEMONS— | | Grove, QC | 3.10 | Corona Beauty, QC | 4.00 |
| Siesta, ACG | 5.10 | Wireless, LG | 3.80 | | | | |

CINCINNATI, Aug. 27.—Three cars oranges, five cars lemons sold. Market is easier and lower on oranges—unchanged lemons.

| VALENCIAS— | | LEMONS— | | LEMONS— | | LEMONS— | |
|---|---|---|---|---|---|---|---|
| Basque, NO | 3.65 | Santa Gertrude, | | Red Shield, ACG | 3.85 | | |
| Buttercup, WD | 3.70 | WD | 2.45 | Reliance, WD | 3.25 | | |
| Carnival, NO | 5.10 | Daily, NO | 1.85 | Triple E, WD | 3.60 | | |
| Green Cr

Los Angeles Daily Times.

# MARKET REVIEW

[EXCLUSIVE DISPATCH]

NEW YORK, Aug. 27.—The only markets whose movement today was of all interesting were those for the agricultural staples. Stock exchange prices merely drifted, and transactions again fully one-half below the recent daily figures. Some stocks went up, some down, and the day's business proved to be conducted almost exclusively by restless professional speculators. It was a market such as it usually will when the stock exchange has liberally "discounted" any improving situation and is waiting for tangible evidence of the correctness of its forecast and of the next turn of events will be.

Prices drifted in the bond market also; but on the whole, there has been a perceptibly firmer assistance to that market during the past days. This has been true of United States government bonds, and of possibly indicates a broader scope of the present rise in money rates. Except for an advance of one-quarter of one per cent in banker's acceptances, which rate had been abnormally high and out of line with the rest, the bank rate, or the rate on money certificates, there has been no quotable change in the money market. Yet, during the preceding week a year ago, when a period of active speculation, merchant's paper advanced a point. In the last week of August, 1919, time loans were marked higher. Whatever may be the course of the money market later in the year, it is showing now little of the inertia that has characterized the whole summer.

Perhaps the most significant comment on the day's commodity markets was a new decline in wheat to the lowest point reached this year. Today's spot price was about 4 cents a pound above the lowest of 1923, reached in December, at which time the crops were fully up to normal values. Among the numerous industrial statements of the month the record of August production by home spinners will not be lower in interest. If anything, the midweek summary of the steel trade situation was more indicative of business recession in the earlier weeks of July. Whereas, output rose to 90 per cent of capacity in the middle of July to 43 at the end of the month, to 48 in the first week of August and to 55 a week later than 58 per cent, and indications on the average are being less."

It was announced on Tuesday that the corporation's new orders during the first three weeks of August were 10 per cent larger than in July rate, and that the steel rate had said that the percentage increase in some of the others company is larger. But the recovery is from a very low average, which might be doubled in point of genuine activity. Still the traditional business inertia of the month must always be allowed for. Even in 1922 with its rise of output to the highest point ever known not many weeks ahead, the August production of steel and iron actually decreased and the increase in steel orders was inconsiderable. We shall know more about the situation in a month or so.

## Dividend Uncertainties

[BY A. P. NIGHT WIRE]

NEW YORK, Aug. 27.—Stock market averages:

| | 20 industrials. | 20 rails |
|---|---|---|
| Wednesday | 102.14 | $6.50 |
| Tuesday | 102.61 | 90.84 |
| Week ago, 1924 | 104.13 | 90.84 |
| High, 1924 | 104.13 | 91.95 |
| Low, 1924 | 90.27 | 83.15 |
| Total sales, 724,600 shares. | | $1.00 |

Stock prices drifted irregular lower today when professional bear traders renewed their attacks against certain specialties. With relatively few exceptions net losses were small. Trading was restricted in volume because of the absence of many large operators over the Labor Day holiday.

Opening prices were firm on buying undoubtedly influenced by the French Senate's approval of the London agreement on the Dawes reparation plan and the encouraging resume of the business situation by Elbert H. Gary, chairman of the United States Steel Corporation. The weekly steel trade reviews also testified to the improvement in that industry.

Unfavorable dividend rumors continued to play a part in the day's proceedings. Declaration of a quarterly dividend of $1 on the common stock of the Youngstown Sheet and Tube Company, instead of the usual payment of $1.25 was not known until late in the session. Chandler was hammered down to a new low at 39 3-4 on reports that the annual rate would be reduced from $4 to $4 at the next meeting but it rallied later to 41. A break of 5 3-4 points in National Enameling preferred at 70, the year's low, also raised the question of the safety of that dividend.

Erratic fluctuations took place in American Can, which opened at 133 1-2, advanced to 135 1-8, broke 3 1-2 points and then moved up to 131 3-4 for a net loss of 1 3-4. Other pivotal industrials showed only nominal changes. United States Steel common sold above 110 at one time but closed unchanged at 108 7-8.

High-priced industrials were in rather free supply during the late trading. General Electric broke from 278 to 269 1-4, closing slightly above the low for a net loss of 3 3-8. National Lead dropped from 161 to 153 and then rallied to 154, off 5. United Fruit Union Tank Car, International Business Machines, Sloss-Sheffield Steel, May Department Stores and Famous Players recorded losses of 2 to 6 points.

Independent strength was shown by a number of issues, new 1924 highs being recorded by Cuban Cane Sugar preferred, International Railways of Central America, Fleischman Company Jordan Motor, Foundation Company and International Telephone, the last named showing an extreme gain of 6 points in response to reports that it had received a contract to reorganize the Spanish telephone system. Other strong spots included Crucible Steel, General American Tank Car, American Water Works and West Penn Power.

Rails were mixed with good gains being recorded by Rutland preferred and Pittsburg and West Virginia preferred.

Call money ruled unchanged at 2 per cent. Time money and commercial paper rates were steady with business quiet.

Foreign exchanges moved slightly higher, demand sterling ruling around $4.48 5-8 and French francs around 5.42 cents.

# NEW YORK STOCK EXCHANGE

[Official quotations as reported yesterday to E. F. Hutton & Co., members of the New York Stock Exchange, 643 South Spring street.]

NEW YORK, Aug. 27.—Following are closing prices, sales, high and low quotations, net change today, and high and low for 1924:

| High. 1924. | Low. 1924. | Div. rate. | Stock— | Sales. | Open. | Low. | High. | Close. Bid. | Net change. |
|---|---|---|---|---|---|---|---|---|---|
| 80 | 73½ | 6 | Adams Express | | | | | | |
| 12⅝ | 8 | | Advance Rumely | | | | | | |
| 41½ | 23½ | | Do. pfd | 1,100 | 11½ | 11½ | 11½ | 11½ | — ⅛ |
| 1⅛ | ½ | | Ajax Rubber | 300 | 38¾ | 38½ | 39¼ | 38 | |
| 75 | 45 | | Alaska Gold | 400 | 10 | 9½ | 10 | 9½ | — ⅛ |
| 69½ | 41¾ | 4 | Alaska Juneau | | | | | | |
| 104 | 80 | 7 | Allied Chemical | | | | | | |
| 117 | 75 | | Allis Chalmers | 1,000 | 74 | 73½ | 74 | 73 | |
| | 7¾ | | Do. pfd | 8,400 | 63½ | 63¼ | 65¾ | 63½ | + ⅝ |
| 49¾ | 19¾ | | Am. Agricultural Chemical | | | | | | |
| 46½ | 38 | | Do. pfd | 200 | 141½ | 139¾ | 141½ | 139¾ | — ⅝ |
| 28⅝ | 25⅛ | 4 | America Beet Sugar | 300 | 36¼ | 36¼ | 36½ | 35¾ | — ⅝ |
| 138½ | 85¾ | | American Bosch Magneto | | | | | | |
| 135½ | 113½ | 12 | American Can | 200 | 27 | 27 | 27 | 26¾ | |
| 135 | 112 | 7 | Do. pfd | 45,600 | 134 | 131⅝ | 135¼ | 131¾ | — 1⅝ |
| 170 | 100 | | American Car & Foundry | | | | | | |
| 135½ | 112 | 7 | Do. pfd | | | | | | |
| 25¾ | 14¾ | | American Chicle | | | | | | |
| | | | Do. pfd | | | | | | |
| | | | American Cotton Oil Oth. | | | | | | |
| 122 | 85 | 6 | American Drug | | | | | | |
| 19⅝ | 7¾ | | American Express | 3,400 | 47½ | 47½ | 48 | 47½ | + ⅛ |
| 98 | 75½ | 6 | American Hide & Leather | 300 | 119½ | 119 | 119½ | 117 | — 1 |
| 25 | 17¾ | | Do. pfd | | | | | | |
| 124 | 107 | 7 | American Ice | 400 | 62½ | 62½ | 62½ | 61½ | — ⅝ |
| 22¾ | 10 | | American Int'l Corporation | 2,100 | 20 | 20 | 20 | 19¾ | — ⅛ |
| 43 | 30 | | American La France | 1,800 | 27¾ | 27¾ | 28¼ | 27½ | — ⅛ |
| 39¾ | 25 | | American Linseed | | | | | | |
| 129½ | 110½ | 9 | Do. pfd | | | | | | |
| 46½ | 18½ | | American Locomotive | 1,300 | 80¼ | 80¼ | 81 | 80¼ | + ¼ |
| 118¾ | 94¾ | 8 | Do. pfd | | | | | | |
| 15¾ | 8 | | American Metal | | | | | | |
| 15½ | 9 | | American Radiator | 100 | 12¾ | 12¾ | 12¾ | 12¾ | — ⅛ |
| 78½ | 57½ | | American Safety Razor | 600 | 114½ | 113¾ | 114½ | 113 | — 1½ |
| 87½ | 71 | 7 | American Ship & Com | 800 | 8 | 7 | 7¾ | 7¾ | — ⅛ |
| 144¾ | 134 | 12 | American Smelt. & Refg | | | | | | |
| 40½ | 28½ | 2 | Do. pfd | 5,800 | 74½ | 73¾ | 74½ | 73½ | — ⅝ |
| 81¾ | 39¾ | 3 | American Snuff | 200 | 104½ | 104½ | 104½ | 104 | |
| 99¾ | 79 | 7 | American Steel Foundries | | | | | | |
| 145 | 125 | 12 | American Sugar Refining | 600 | 38¾ | 38½ | 38¾ | 38½ | — ⅛ |
| 120 | 98 | 8 | Do. pfd | 400 | 44¾ | 44¼ | 44½ | 44¼ | + ⅛ |
| 138¾ | 130½ | 12 | American Sumatra Tobacco | | | | | | |
| 135 | 112 | 12 | American Tel. & Tel | 600 | 9 | | 9 | 9 | — ⅛ |
| 135 | 112 | 12 | American Tobacco | 1,100 | 127¾ | 127¾ | 127¾ | 127 | |
| 79¾ | 70 | 7 | Do. Class B | 1,300 | 133½ | 132 | 133¾ | 131½ | — ⅝ |
| 79 | 70 | 7 | American Water Works | | | | | | |
| 25¾ | 15 | | American Woolen | 1,600 | 116¾ | 116¼ | 116¾ | 116¼ | + ⅛ |
| 15⅞ | 7 | | American Writing Paper | 600 | 11¾ | 11¾ | 11¾ | 11¾ | — ⅛ |
| | | | Do. pfd | 2,900 | 70 | 69¾ | 70 | 69¾ | — ⅛ |
| 10½ | 7 | | Do. 1st pfd | 100 | 101¼ | 101¼ | 101¼ | 101 | — ¼ |
| 42 | 35½ | | American Zinc | 300 | 3½ | 3½ | 3½ | 3¼ | — ⅛ |
| 84¾ | 27½ | | Do. pfd | | | | | | |
| 84¾ | 27½ | | Amoskeag Cotton | | | | | | |
| 83½ | 80 | 7 | Amoskeag Oil | 6,900 | 38½ | 38½ | 39¼ | 37 | — ⅝ |
| 20¾ | 8 | | Anaconda | | | | | | |
| 21¾ | 11½ | | Do. pfd | 200 | 104½ | 104½ | 104½ | 104 | |
| 20 | 10½ | | Ark. Natural Gas | 200 | 13½ | 13½ | 13½ | 13½ | — ⅛ |
| 42 | 35½ | 2 | Atlantic Coast Line | 500 | 132½ | 132 | 132½ | 131½ | — ⅝ |
| 10½ | 7 | | Atlantic Gulf & W. I | | | | | | |
| 20 | 14½ | | Austin Nichols | 500 | 13½ | 13½ | 13¾ | 13½ | — ⅛ |
| | | | Atlantic Refining | 300 | 87 | 87 | 87½ | 87¼ | — ⅝ |
| 131 | 104⅝ | 7 | Baldwin Locomotive | 12,500 | 122½ | 121¾ | 123⅝ | 121¾ | — ⅝ |
| 61½ | 50½ | | Do. pfd | | | | | | |
| 87¾ | 67 | 4 | Baltimore & Ohio | 2,300 | 62½ | 62 | 62½ | 62¼ | — ⅛ |
| 21¾ | 14 | | Barnsdall Corp. A | | | | | | |
| 41½ | 27¾ | | Bethlehem Steel | 3,400 | 45¾ | 45 | 45¾ | 45 | — ⅛ |
| 39½ | 25 | | Do. 7s pfd | | | | | | |
| 39½ | 25 | | Do. 8s pfd | | | | | | |
| 30¾ | 19¾ | | Beech-Nut Packing | | | | | | |
| 70¼ | 49¾ | | Brooklyn Edison | 1,100 | 24½ | 24½ | 24¾ | 24 | — ⅛ |
| 100 | 88 | | Do. pfd | | | | | | |
| 37¾ | 17 | | Butte Copper & Zinc | | | | | | |
| | | | Butte Superior | 300 | 18¾ | 18¾ | 18¾ | 18¼ | — ⅛ |
| 4¾ | 1⅛ | | Cadde Oil & Refining | | | | | | |
| 89 | 66 | 1.75 | California Packing | 1,600 | 89½ | 89¼ | 89¾ | 89¼ | — ⅛ |
| 107 | 87½ | 7 | California Petroleum | | | | | | |
| 28¾ | 20 | | Do. pfd | 1,600 | 31¾ | 31¼ | 31¾ | 31¼ | — ⅛ |
| 15½ | 8 | | Callahan Zinc | 200 | 8¾ | 8¾ | 8¾ | 8¾ | — ⅛ |
| 142½ | 98 | | Calumet Arizona | 200 | 54¼ | 54¼ | 54¼ | 54 | — ⅛ |
| 51 | 30 | | Canadian Pacific | 1,500 | 140¾ | 140 | 141¾ | 140¼ | — ⅝ |
| 48¾ | 34 | | Central Leather | | | | | | |
| | | | Do. pfd | 1,300 | 97¾ | 97 | 97¾ | 97 | — ⅛ |
| | | | Cerro de Pasco | | | | | | |
| 80½ | 55¾ | | Certain-Teed Products | 1,300 | 47¾ | 47 | 48½ | 47½ | — ⅛ |
| 80½ | 55¾ | | Chandler Motor Car | | | | | | |
| 57¾ | 37 | | Chesapeake & Ohio | 15,200 | 61¾ | 60¾ | 62¼ | 61¾ | + ⅛ |
| 37 | 25 | | Chicago & Eastern Illinois | 3,200 | 40¾ | 39¾ | 41¾ | 40¼ | — ⅝ |
| 57¾ | 37 | | Do. pfd | | | | | | |
| 30½ | 11¾ | | Chicago Great Western | 400 | 16½ | 16½ | 16¾ | 16½ | — ⅛ |
| 85½ | 57 | | Do. pfd | 1,200 | 33¾ | 33¾ | 34 | 33¾ | — ⅛ |
| 45 | 11¾ | | Chicago, Mil. & St. Paul | 400 | 16¾ | 16¾ | 16¾ | 16¾ | — ⅛ |
| 108 | 110 | | Do. pfd | 3,600 | 29¾ | 29¼ | 30 | 29¼ | — ⅝ |
| | | | Chicago & Northwestern | 4,700 | 85¾ | 85¼ | 86¼ | 85¼ | — ⅝ |
| 108 | 110 | | Do. pfd | 200 | 81¾ | 81¾ | 81¾ | 81¾ | — ⅛ |
| 28¾ | 20¾ | | Chicago Pneumatic Tool | | | | | | |
| 28¾ | 21½ | | Consolidated | | | | | | |
| 25¾ | 15 | | Chicago, Rock Island & P. | 5,600 | 25¾ | 25¼ | 25¾ | 25¼ | — ⅛ |
| 25¾ | 15 | | Do. 6s pfd | 4,800 | 32¾ | 32 | 32¾ | 32¼ | — ⅛ |
| 79½ | 62 | 7 | Chile Copper | | | | | | |
| 27¾ | 17 | | Chino Copper | 1,600 | 24¼ | 24 | 24¼ | 24 | — ⅛ |
| 57 | 37 | | C. C. C. & St. L. | 100 | 21 | 21 | 21 | 21 | — ⅛ |
| 74½ | 47¾ | | Do. pfd | | | | | | |
| 57 | 37 | | Clett. Peabody | | | | | | |
| 74½ | 47¾ | | Coca Cola | | | | | | |
| 27¾ | 17¾ | | Colorado Fuel & Iron | 10,800 | 28¾ | 28¼ | 29¼ | 28¼ | — ⅛ |
| 27¾ | 17¾ | | Colorado & Southern | | | | | | |
| 25½ | 16 | | Columbia Gas | 2,300 | 48 | 48 | 48¼ | 48 | — ⅛ |
| 25½ | 16 | | Continental Motors | 2,200 | 39¾ | 39¼ | 40¼ | 39¼ | — ⅛ |
| 60½ | 43½ | 2 | Continental Cigars | 2,500 | 57¾ | 57¼ | 58¼ | 57¼ | — ⅛ |
| 27¾ | 21½ | 2 | Consolidated Cigars | | | | | | |
| 27¾ | 21½ | | Consolidated Textile | 1,500 | 17¾ | 16¾ | 17¾ | 16¾ | — ⅛ |
| 71½ | 47¾ | | Continental Can | 2,100 | 57¾ | 56¾ | 57¾ | 56¾ | — ⅛ |
| 27¾ | 21½ | 2 | Corn Products Refining | 2,100 | 27¾ | 27¼ | 28¼ | 27¼ | — ⅛ |
| 71½ | 48 | | Cosden Oil | 3,100 | 34¾ | 34¼ | 35¼ | 34¼ | — ⅛ |
| 39½ | 26½ | | Crucible Steel | 4,800 | 54¼ | 53¾ | 55¼ | 53¾ | — ⅝ |
| | | | Do. pfd | | | | | | |
| 118¾ | 104½ | 8 | Cuba Cane Sugar | 1,700 | 52¾ | 51¾ | 52¾ | 51¾ | — ⅝ |
| 39½ | 26½ | | Cuba-American Sugar | | | | | | |
| 82½ | 41 | 4 | Daniel Boone | 1,400 | 61¾ | 61¼ | 62¼ | 61¼ | — ⅝ |
| 141½ | 119½ | 8 | Davison Chemical | 1,400 | 141½ | 139¾ | 141½ | 139¾ | — ⅝ |
| 141½ | 119½ | 8 | Delaware & Hudson | 100 | 135¾ | 135¾ | 135¾ | 135¾ | — ⅝ |
| 141½ | 112 | 8 | Del. L. & Western | 400 | 135¾ | 135¼ | 136¼ | 135¼ | — ⅝ |
| | | | Denv. & Rio Grande | 100 | 13½ | 13½ | 13¾ | 13½ | — ⅛ |
| | | | Dupont | 1,500 | 130¾ | 129 | 130¾ | 129 | — ⅝ |
| 112½ | 104½ | 6 | Eastman Kodak | 1,400 | 111¾ | 110½ | 112 | 110¾ | — ⅝ |
| 87¾ | 67½ | 4 | Electric Storage Battery | 1,100 | 87¾ | 87¼ | 88 | 87¼ | — ⅛ |
| 28¾ | 20¾ | | Endicott-Johnson | 100 | 27¾ | | | 27½ | — ⅛ |
| 44¾ | 28¾ | | Do. 1st pfd | 4,400 | 39¾ | 39¼ | 40¼ | 39¼ | — ⅝ |
| | | | Do. 2nd pfd | 800 | 38¾ | 38¾ | 39¼ | 38¾ | — ⅝ |
| 87¾ | 81 | 8 | Famous Players | 11,300 | 85¾ | 79¾ | 87 | 79¾ | — ⅝ |
| 73¾ | 48 | | Fleischmann | 6,700 | 73¾ | 72¾ | 73¾ | 72¾ | — ⅝ |
| 14 | 5¾ | | Federal Mining & Smelting | | | | | | |
| 44¾ | 41½ | 2 | Fisher Body | 100 | 48 | 48 | 48 | 48 | — ⅛ |
| 122½ | 101 | 8 | Flint Rubber | 200 | 91 | 91 | 91 | 91 | — ⅛ |
| 13¾ | 8 | | Freeport Texas | 1,400 | 13¾ | 13¾ | 14 | 13¾ | — ⅛ |
| 47¾ | 34¾ | | General Asphalt | 1,500 | 43 | 42¾ | 43¾ | 42¾ | — ⅛ |
| 97¾ | 85 | | General Cigars | | | | | | |
| 67½ | 28¼ | 1.20 | General Electric | 12,600 | 279¾ | 269¼ | 278 | 269¼ | — 3⅜ |
| 41½ | 28¾ | | General Motors | 3,400 | 14¾ | 14¾ | 14¾ | 14¾ | — ⅛ |
| 41½ | 28¾ | | Do. pfd | | | | | | |
| 39¾ | 25¾ | | Goodrich Co. | 1,100 | 33¾ | 33¼ | 33¾ | 33¼ | — ⅛ |
| 89¾ | 51¾ | | Goodyear pfd | 3,400 | 89¾ | 88¾ | 90 | 88¾ | — ⅝ |
| 21¾ | 11½ | | Granby Cons. | | | | | | |
| 82½ | 32½ | | Great Northern pfd | 1,100 | 73¾ | 73¼ | 74¼ | 73¼ | — ⅝ |
| 39¾ | 25¾ | | Great Northern Ore | | | | | | |
| 39¾ | 25¾ | | Greene Cananea | 600 | 28¾ | 28¾ | 29¼ | 28¾ | — ⅛ |
| 39¾ | 25¾ | | Gulf States Steel | 2,500 | 74¾ | 74¼ | 75¼ | 74¼ | — ⅝ |
| 114½ | 100½ | | Hayes Wheel | 900 | 35¾ | 35¾ | 36 | 35¾ | — ⅛ |
| 39¾ | 25¾ | | Houston Oil | 3,700 | 72¾ | 72¼ | 73¾ | 72¾ | — ⅝ |
| 39¾ | 25¾ | | Hudson Motors | 3,700 | 32¾ | 32¾ | 33¾ | 32¾ | — ⅝ |
| | | | Hupp Motors | 100 | 12¾ | 12¾ | 12¾ | 12¾ | — ⅛ |
| 114½ | 100½ | | Illinois Central | 600 | 97¾ | 97¼ | 98¼ | 97¼ | — ⅝ |
| 28¾ | 20¾ | | Indiana Refining | 1,200 | 27¾ | 27¼ | 28¼ | 27¼ | — ⅝ |
| 28¾ | 20¾ | | Inspiration Cons. | 1,400 | 101 | 99¾ | 101¼ | 99¾ | — ⅝ |
| 28¾ | 20¾ | | Interborough Rapid Transit | | | | | | |
| 28¾ | 20¾ | | Inter. Agricultural Corp. | 1,200 | 27¾ | 27¼ | 28¼ | 27¼ | — ⅝ |
| 28¾ | 20¾ | | Do. 1st pfd | | | | | | |
| 28¾ | 20¾ | | Do. 2nd pfd | | | | | | |
| 28¾ | 20¾ | | Int'l Cement | 1,700 | 49¾ | 49¼ | 50 | 49¼ | — ⅝ |
| 28¾ | 20¾ | | Int'l Combustion Engine | 1,100 | 25 | 24¾ | 25¼ | 24¾ | — ⅛ |
| 110 | 27¾ | | Inter. Harvester | 400 | 94½ | 93¾ | 94½ | 93¾ | — ⅝ |
| | | | Do. pfd | | | | | | |
| 28¾ | 20¾ | | Int'l Mercantile Marine | | | | | | |
| 28¾ | 20¾ | | International Nickel | 5,400 | 25¾ | 25¼ | 26¼ | 25¼ | — ⅝ |
| 28¾ | 20¾ | | International Pfd | 1,400 | 48¾ | 47¾ | 48¾ | 47¾ | — ⅝ |
| 28¾ | 20¾ | | International Shipbuilding | | | | | | |
| 28¾ | 20¾ | | Invincible Oil | 1,400 | 48¾ | 48¼ | 49¼ | 48¼ | — ⅝ |
| 28¾ | 20¾ | | Iron Products Corp. | | | | | | |
| 23½ | 16¾ | | Jewel Tea | 400 | 12¾ | 12¾ | 12¾ | 12¾ | — ⅛ |
| 27½ | 18½ | | Jones Bros. Tea | | | | | | |
| 24¾ | 17¾ | | Kansas City Southern | 100 | 21 | 21 | 21 | 20¾ | — ⅛ |
| 25¾ | 16¾ | | Do. pfd | | | | | | |
| 1 | ⅛ | 4 | Kelly-Springfield | 1,000 | 30¾ | 29¾ | 31¾ | 29¾ | — ⅝ |
| 25¾ | 16¾ | | Kennecott Copper | | | | | | |
| 39¾ | 25¾ | | Keystone | 300 | 18¾ | 18¾ | 18¾ | 18¾ | — ⅛ |
| 62¾ | 47¾ | 3 | Kresge Dept. Stores | 6,300 | 47¾ | 46¾ | 48¾ | 46¾ | — ⅝ |
| | | | | 300 | 2 | 2 | 2 | 1¾ | — ⅛ |
| | | | | 1,700 | 50¾ | 50¾ | 51½ | 51 | + ⅛ |
| 114½ | 100½ | | Lee Rubber | | | | | | |
| 28¾ | 20¾ | | Liggett & Myers | | | | | | |
| 28¾ | 20¾ | | Do. pfd | | | | | | |
| 28¾ | 20¾ | | Lorillard (P.) | | | | | | |
| 117 | 107 | 7 | Mackay Co. | | | | | | |
| 107½ | 73¾ | 6 | Mack Trucks | | | | | | |
| 31¾ | 18 | | Mallinson & Co. | 5,600 | 98 | 98 | 99¾ | 115 | |
| 51½ | 30¼ | 4 | Manati Sugar | | | | | 98½ | + ⅝ |
| | | | Manhattan Ry. Mod. Guar. | | | | | 22¾ | |
| | | | Market Street Railway | 300 | 40½ | 40½ | 40½ | 30 | |
| 27½ | 23¾ | | Do. pfd | 200 | 7¾ | 7¾ | 7¾ | 45½ | + ⅛ |
| | | | Do. prior pfd | | | | | 7¾ | — ⅛ |
| 42 | 23 | | Marmon | 200 | 45¾ | 45¾ | 46 | 18 | |
| | | | Marland Oil | 300 | 29 | 27½ | 29 | 45 | + ⅛ |
| 37¾ | 31¼ | 4 | Martin-Parry Corp. | 4,200 | 32¼ | 31½ | 32¾ | 27½ | — ⅛ |
| 33 | 18 | | Maxwell Motors A | | | | | 31¾ | — ⅛ |
| 16 | 10½ | | Maxwell Motors B | 400 | 31¾ | 31¼ | 32 | 18 | |
| 100½ | 82¾ | | Maxwell Motors 1st | 5,500 | 94¾ | 94¼ | 95¾ | 31¾ | + ⅛ |
| 37½ | 25 | | May Stores | 1,500 | 144¾ | 143¾ | 145¾ | 95¼ | + ⅛ |
| 37½ | 25 | | Mexican Petroleum | 1,700 | 99 | 98 | 99 | 37¾ | — ⅛ |
| 24½ | 14¾ | | Miami Copper | 400 | 15¾ | 15¾ | 15¾ | 98¼ | — ⅛ |
| | | | Montana Backbord Oil | 1,000 | 52 | 51¾ | 52 | 15¾ | — ⅛ |
| 22 | 20 | | Middle States Oil | 1,300 | 21 | 20¾ | 21 | 52 | |
| 6¾ | 1¾ | 2 | Miami | 200 | 26¼ | 26¼ | 26¾ | 20¾ | — ⅛ |
| | 1¾ | | Middle States Oil | 300 | 23¾ | 23¼ | 23¾ | 26¼ | + ⅛ |
| 46 | 28¼ | 4 | Minn. & St. L. | 1,800 | 1¾ | 1¾ | 1¾ | 23 | — ⅛ |
| 9½ | 2¾ | | Minn. St. P. & S. S. M. | | | | | 1¾ | |
| 15¾ | 10¼ | 75c | Mother Lode | | | | | 3 | + ⅛ |
| 15¾ | 10¼ | | Missouri, Kansas & Texas | 17,300 | 10¾ | 8¾ | 8¾ | 8¾ | + ⅛ |
| 29¾ | 29¾ | | Do. pfd | 5,700 | 48¾ | 47¾ | 49¼ | 47¾ | + ⅛ |
| 29¾ | 29¾ | | Missouri Pacific | 1,100 | 19¾ | 18¾ | 19¾ | 18¾ | — ⅛ |
| 27½ | 64¾ | | Do. pfd | 2,500 | 35¾ | 35¼ | 36 | 35¼ | — ⅛ |
| 27½ | 18 | | Montana Power | 200 | 66¾ | 66¾ | 66¾ | 66¾ | — ⅛ |
| | | | Montgomery Ward | 200 | 25¾ | 25¾ | 26 | 25¾ | — ⅛ |
| | | | Moon Motors | 2,500 | 23¾ | 23¼ | 24¾ | 23¾ | — ⅛ |
| 130 | 98½ | 7 | Nash Motors | 200 | 128 | 128 | 128 | 128 | — 1 |
| 69¾ | 50¾ | | National Acme | | | | | 50 | — ⅛ |
| 49¾ | 34¾ | | National Biscuit | 3,500 | 67 | 67 | 68¾ | 68¼ | — ⅝ |
| 44¾ | 28¾ | | National Supply Co. | 200 | 80¾ | 80 | 80¾ | 68¼ | — ⅝ |
| 109¼ | 123½ | | National Enameling | 1,000 | 19½ | 19½ | 20¾ | 80 | |
| 115 | 111½ | 7 | National Lead | 5,800 | 150 | 150 | 151 | 20 | — ⅝ |
| 121½ | 85½ | | Do. pfd | | | | | 154½ | — ⅝ |
| 121½ | 85½ | | Nevada Consolidated | | | | | 116½ | |
| 39¼ | 30¼ | 4 | New Orleans, Tex. & Mex. | | | | | 20 | |
| | | | New York Air Brake | | | | | 41 | |
| 110¾ | 99½ | 7 | New York Central | 300 | 41¾ | 41¼ | 41¾ | 104 | |
| 111½ | 98¾ | 8 | N. Y., Chicago & St. L. | 4,400 | 107½ | 107¼ | 108 | 107¼ | — ⅛ |
| 22¾ | 14¾ | | Do. 2nd pfd. | 200 | 111¾ | 111¾ | 112 | 111½ | — ⅛ |
| 29¾ | 18 | 8 | N. Y., N. H. & Hartford | 8,300 | 34 | 33¾ | 34¼ | 87½ | — ⅛ |
| 102¾ | 82¾ | 5 | N. Y., Ontario & Western | 6,900 | 25 | 25 | 25¾ | 25¼ | — ⅝ |
| 22 | 7 | | Norfolk & Western | 6,600 | 120 | 119¾ | 120¾ | 120¼ | — ⅝ |
| 67¾ | 57¾ | 5 | North American | 5,500 | 27¾ | 27¾ | 28 | 125½ | — ⅝ |
| | | | Northern Pacific | 400 | 65¼ | 65¼ | 65¾ | 27¾ | — ⅛ |
| | | | Otis Elevator | | | | | 64½ | + ⅛ |
| 28¾ | 20¾ | | Ontario Silver | | | | | 65½ | |
| 28¾ | 20¾ | | Orpheum Circuit | | | | | 9¾ | |
| 11¾ | 7¼ | | Owens Bottle | 300 | 19¾ | 19¾ | 20 | 19¾ | — ⅛ |
| 47 | 39¼ | 3 | Owens Bottle | 200 | 42¾ | 42¼ | 42¾ | 9¾ | |
| | | | Pacific Development | | | | | 42¼ | — ⅝ |
| 99½ | 90½ | 6 | Pacific Gas & Electric | | | | | | |
| 45¾ | 31 | 1.20 | Packard Motors | 200 | 35 | 35 | 35 | 35 | |
| 43¾ | 34¾ | 2 | Pacific Oil | 2,200 | 11¾ | 11¾ | 12 | 95 | — ⅛ |
| 44¾ | 34¾ | 4.00 | Panhandle Producers | 2,000 | 47¾ | 46¾ | 47¾ | 11¾ | — ⅛ |
| 48¾ | 42¾ | | Panhandle Petroleum | 1,800 | 58¾ | 58¼ | 59¾ | 47¾ | — ⅝ |
| 48¾ | 42¾ | 3.00 | Do. Class B | 1,800 | 58¾ | 58¼ | 59¾ | 59 | — ⅝ |
| 48¾ | 42¾ | | Penn-Seaboard Steel | 3,600 | 57¾ | 57¼ | 58¼ | 58¼ | — ⅝ |
| 48¾ | 42¾ | | Pennsylvania | 5,700 | 39¾ | 39¼ | 40¼ | 57¼ | — ⅝ |
| 48¾ | 42¾ | | Peoples Gas | 200 | 100¼ | 100¼ | 100¼ | 39¼ | — ⅝ |
| 48¾ | 42¾ | | Pere Marquette | 400 | 61¼ | 61¼ | 61¾ | 100¼ | — ⅛ |
| 48¾ | 42¾ | | Do. prior pfd | | | | | 61¼ | — ⅛ |
| 48¾ | 42¾ | | Do. pfd | | | | | 89¾ | — ⅛ |
| 48¾ | 42¾ | | Philadelphia & Reading | 1,200 | 48¾ | 48¼ | 48¾ | 48¾ | — ⅛ |
| 48¾ | 42¾ | | Phillips Petroleum | 4,200 | 33¾ | 32¾ | 33¾ | 77 | — ⅝ |
| 48¾ | 42¾ | | Pierce-Arrow | 4,300 | 33¾ | 32¾ | 33¾ | 48¾ | — ⅝ |
| 48¾ | 42¾ | | Do. pfd | 1,400 | 65¾ | 65¼ | 66¾ | 32¾ | — ⅝ |
| 48¾ | 42¾ | | Pierce Oil | 700 | 7¾ | 7¾ | 7¾ | 65¾ | — ⅝ |
| 48¾ | 42¾ | | Do. pfd | | | | | 7¾ | — ⅛ |
| 48¾ | 42¾ | | Pittsburg Coal | 1,500 | 61¾ | 61¼ | 62¾ | 61¾ | — ⅝ |
| 48¾ | 42¾ | | Pittsburg & West Virginia | | | | | 35 | — ⅛ |
| 48¾ | 42¾ | | Do. pfd | 1,500 | 57¾ | 56¾ | 57¾ | 57¼ | — ⅝ |
| 48¾ | 42¾ | | Philadelphia & Reading Coal | 5,400 | 102 | 101 | 102¾ | 45¾ | — ⅝ |
| 48¾ | 42¾ | | Pressed Steel Car | 1,600 | 57¾ | 56¾ | 57¾ | 102¼ | +2 |
| 48¾ | 42¾ | | Do. pfd | 100 | 115 | 115 | 115 | 45¾ | — ⅝ |
| 48¾ | 42¾ | | Producers & Refiners | | | | | 115 | — ⅝ |
| 48¾ | 42¾ | | Public Service of N. J. | 200 | 42¾ | 42¾ | 42¾ | 42¾ | — ⅝ |
| 48¾ | 42¾ | | Pullman | 3,200 | 99¾ | 99¼ | 100 | 99¾ | — ⅝ |
| 48¾ | 42¾ | | Punta Alegre Sugar | 500 | 125 | 125 | 127¾ | 125¾ | — ⅝ |
| 48¾ | 42¾ | | Pure Oil | 1,800 | 32 | 31¾ | 32¾ | 127¾ | — ⅝ |
| 131 | 108 | 8 | Railway Steel Spring | 2,400 | 121 | 121 | 134½ | 32 | — ⅝ |
| 14 | 9 | | Do. pfd | | | | | 122 | +1 |
| 79 | 51¾ | | Ray Consolidated | | | | | 115 | |
| 49¾ | 31¾ | | Reading | 3,300 | 73¾ | 73¼ | 74¼ | 73¾ | — ⅝ |
| 81¾ | 62 | | Remington Typewriter | 1,200 | 15¾ | 15¾ | 15¾ | 74¼ | — ⅝ |
| 81¾ | 62 | | Republic Steel | 1,500 | 12 | 11¾ | 12 | 15¾ | — ⅛ |
| 223¾ | 85½ | 7 | Reynolds Spring | 1,200 | 48¼ | 48¼ | 48¾ | 11¾ | — ⅛ |
| 89½ | 41¾ | 3.40 | Reynolds Tobacco B | | | | | 48 | — ⅝ |
| | | | Royal Dutch | 300 | 76¾ | 76¾ | 76¾ | 97 | + ⅛ |
| 64½ | 22¾ | | Savage Arms | 200 | 38 | 38 | 38½ | 76¾ | — ⅝ |
| 64½ | 22¾ | | St. Louis & San Francisco | 4,000 | 38 | 37¾ | 38½ | 38½ | + ⅛ |
| 71¼ | 57¾ | | St. Louis, Southwestern | 3,700 | 16¾ | 16¾ | 17¼ | 25¾ | + ⅛ |
| 71¼ | 57¾ | | Do. pfd | 1,500 | 25¾ | 25¼ | 26¼ | 24¾ | — ⅛ |
| 27¾ | 22 | | Schulte Retail | 1,500 | 15¾ | 15¾ | 16¼ | 26¼ | — ⅛ |
| 27¾ | 22 | | Sears-Roebuck | 300 | 104 | 104 | 104½ | 15¾ | — ⅛ |
| 27¾ | 17¾ | | Shattuck Denn Mining | 1,800 | 17¾ | 17¾ | 18¼ | 104 | — ⅛ |
| 79¾ | 62¾ | | Simmons | 200 | 24¾ | 24¾ | 24¾ | 18 | — ⅛ |
| 79¾ | 62¾ | | Sinclair Cons. | 1,800 | 17¾ | 17¾ | 18¼ | 24¾ | — ⅛ |
| 79¾ | 62¾ | | Skelly Oil | 1,500 | 18¾ | 18¾ | 19¼ | 18¼ | — ⅛ |
| 97¾ | 85¾ | | Southern Railway | 3,800 | 85¾ | 85¼ | 86¼ | 19¼ | — ⅛ |
| 97¾ | 85¾ | | Southern Pacific | 1,500 | 75¾ | 75¼ | 76¾ | 86¼ | — ⅝ |
| 97¾ | 85¾ | | Standard Oil of California | 3,600 | 55¾ | 55¼ | 56¼ | 76

## WHAT'S DOING TODAY

Hollywood Kiwanis Club luncheon, Hollywood Athletic Club, noon. George C. Pardee will speak on "The Conservation of California Forests."

Alliance Picnic, 1311 North Brand, Glendale, all day.

Los Angeles Delta Chi Alumni Chapter luncheon meeting, University Club, 614 South Hope, 12:15 p.m.

Friday Morning Club reception, Friday Morning Clubhouse, afternoon.

One Hundred Per Cent Club luncheon, Paulais, noon.

Southern California Cadora Club of Southwest Museum meeting, 104 Stimson Building, Third and Spring, evening.

Optimist Club luncheon, Biltmore, noon.

St. Kevin's Church benefit garden party, 140 North Berendo, evening.

Whittier Homestead, No. 2056, American Yeoman meeting, 233 Newlands, evening.

Concert, Hollywood Bowl, Bolton Road and Cahuenga, Hollywood, evening. Philharmonic Symphony Orchestra, Alfred Hertz, conductor.

Southwest Museum exhibit, Southwest Museum, afternoon.

Los Angeles Museum exhibit, Exposition Park, 10 a.m. to 4 p.m.

Free permanent California exhibit, scenic motion pictures, State Exposition Building, Exposition Park, 10 a.m. to 5 p.m.

Illustrated lectures, scenic motion pictures, Chamber of Commerce, 10 a.m. to 4:15 p.m.

Concert, Westlake Park, evening.

"Pilgrimage Play," Highland and Cahuenga, Hollywood, evening.

Baseball, Washington Park, 2:30 p.m.: Sacramento vs. Los Angeles.

MOTION PICTURES:

Alhambra, Hill between Seventh and Eighth—"Single Wives."

California, Eighth and Main—"Bread."

Lumas, 358 South Broadway—"Wine."

Criterion, Grand at Seventh—"Sea Hawk."

Forum, Pico and Norton—"Butterfly."

Grauman's Metropolitan, Sixth and Hill—"The Man Who Fights Alone."

Grauman's Egyptian, 6760 Hollywood Boulevard —"The Thief of Bagdad."

Grauman's Rialto, Eighth and Broadway—Dark.

Grauman's Million Dollar, Third and Broadway —"Monsieur Beaucaire."

Lloyd's State, Seventh and Broadway — Colleen Moore in "Flirting with Love."

Miller's, Main and Ninth—"Revelation."

Mission, Ninth and Broadway—"A Girl of the Limberlost."

Tait's Broadway, Broadway, between Eighth and Ninth—"The Arab."

STAGE:

Egan Theater, Pico and Figueroa — "White Collars."

Mason Theater, 744 South Broadway—"The Cat and the Canary."

Majestic Theater, Ninth and Broadway—"The Nervous Wreck."

Playhouse Theater, Figueroa and Ninth—"The Bat."

VARIETIES:

Burbank, Sixth and Main—"Burbank Baby Belle."

Hillstreet, Eighth and Hill—"The Flip and the Flapper."

Hippodrome, Main and Fourth—"Why Men Fret; etc."

Orpheum, 633 South Broadway—Fannie Brice, Passages, Seventh and Hill—"Revue of 1924."

## SKULL TEXT FOR TALK ON McCOY SINS

*Pastor Who Had Monkey in Pulpit Last Sunday Will Use Human Head Now*

[EXCLUSIVE DISPATCH]

BUTTE (Mont.) Aug. 27.—Rev. Z. Colin O'Farrell, pastor of the First Baptist Church here, has another "innovation" in store for his fashionera next Sunday. It will be a human skull lit with candles, which he will hold in this hand to illustrate a sermon on "An American Idol."

The "American Idol" he has in mind, Mr. O'Farrell says, is "Kid" McCoy, ex-pugilist, now on trial for murder in Los Angeles. The minister will discuss McCoy's case while holding the gruesome symbol of death, to show the effect of wages of sin.

Last Sunday Mr. O'Farrell, because his 12-year-old daughter told him she was taught mankind descended from the Simian tribe, had her hold in the pulpit a young monkey on a broomstick, while he preached an ironic sermon on evolution.

## MARK TWAIN PARK FORMALLY OPENED

[EXCLUSIVE DISPATCH]

PARIS (Mo.) Aug. 27.—Mark Twain Memorial Park, a tract of 125 acres along Salt River and near Florida, Mo., the birthplace of Samuel Langhorne Clemens, "Mark Twain," has been formally opened and presented to the State. A crowd of 2000 from all parts of Missouri attended the ceremonies. The bottom land along Salt River, which makes up the park, was bought by popular subscription. It is the first park to be given free to the State. M. A. Violette, who preserved the house where Mark Twain was born, voluntarily donated it to the park association and it will be placed in the park. The park furnishes fishing, boating, simming and other recreational opportunities. It is attracting a great number of tourists.

## KLAN ADVERTISES PUBLIC INITIATION

[EXCLUSIVE DISPATCH]

FAIRMONT (Minn.) Aug. 27.—Papers here are carrying full page advertisements for a "konklave" of the Ku Klux Klan, to be conducted here the night of September 1. Stress is placed on the announcement that the initiation of a class of men and women is to "open to the public, regardless of race, color or creed."

BATAVIA (N. Y.) Aug. 27.—Mayor Mullen announced that the City Council, by a vote of 5 to 2, granted permission to the Ku Klux Klan of Western New York to conduct a picnic and parade here next Monday. The application was made by Richmond E. Schultz and Walter G. Norris of Batavia, who told the Mayor that about 15,000 persons would participate.

### SAYS HE SHOT PROWLER

[LOCAL CORRESPONDENCE]

ORANGE, Aug. 27.—Local authorities today were searching for the supposed victim of a bullet fired from a revolver in the hands of W. H. Perkins, local resident, who reported to police that he routed an intruder from his bedroom window early this morning.

Perkins, police said, reported that he was awakened to find a man peering through his window. Obtaining a revolver, he slipped quietly from the house by a rear door.

On Perkins's approach the man is said to have fled across the lawn, pursued by Perkins, who told police he fired a shot at the fleeing form, which was seen to stagger as if struck by the bullet.

### BULL KILLS FARMER

[EXCLUSIVE DISPATCH]

WINONA (Minn.) Aug. 27.—James Wilson, 52 years of age, a farmer living near Whitehall, Wis., was gored to death by a bull in his barnyard. The animal escaped from its stanchion and attacked Wilson, who was mortally injured before members of his family, attracted to the scene by his cries for help, reached him.

### BUSINESS BREVITIES

[Advertising]

The Times Branch office, 621 South Spring street. Advertisements and subscriptions taken. Telephone MEtropolitan 0700.

## DAWES TO AVOID DEBT PLAN TALK

*Experts' Scheme to be Left Out of Drive Speeches*

*General Refuses to Make Capital of Services*

*Birthday Fails to Interfere With Campaign Work*

[BY A. P. NIGHT WIRE]

EVANSTON (Ill.) Aug. 27.—Discussion of the reparations settlement plan bearing his name will be avoided in campaign speeches by Charles G. Dawes, Republican nominee for Vice-President.

The suggestion was made to Mr. Dawes that he discuss in his Lincoln (Neb.) speech Friday night the relation of settlement of the European economic situation to the future of American agriculture, but he replied that he had already made up his mind not to discuss the experts' plan during the campaign and for that reason he had issued no public statement recently when the Allies and Germany reached an agreement on inauguration of the plan.

Mr. Dawes set forth two reasons why he could not discuss the plan during the campaign.

First, he doesn't desire to make political capital out of what was undertaken and carried through as a nonpolitical task.

Second, he fears that any discussion of the plan on his part might hinder Owen D. Young and his assistants in putting the plan into effective operation.

Mr. Dawes got quickly back to work today following his return last night from his speaking trip to Maine and the only things that reminded him that today was his fifty-ninth birthday anniversary were the receipt of several birthday greeting messages and a dinner which he and Mrs. Dawes gave tonight for about thirty of their friends, including members of his office staff here and the newspaper correspondents who had accompanied the nominee to Maine.

He spent the morning at work on his Lincoln address and it was intimated afterward that he would treat some phases of the question "without gloves" and the old home folks in Lincoln probably would be treated to some verbal hotshots similar to those which characterized the August speech.

## CHINESE WAR BLAMED FOR OPIUM INCREASE

### MILITARY LEADERS ARE SAID TO FATTEN TREASURIES IN NARCOTIC TRADE

[BY CABLE—EXCLUSIVE DISPATCH]

SHANGHAI, Aug. 27.—The Chinese National Opium Zone Association, which has just completed its conference here, has issued a manifesto stating that the political unrest in the world generally, combined with the internal warfare in China, is responsible for the complete retrogression in China on the opium question.

It says that the law of the land prohibiting the planting of poppies and the opium traffic has become a farce and that revenues from the opium traffic are so great that the Chinese military commanders are unable to resist the temptation to replenish their war treasury by engaging in the opium business. In some provinces whole armies are supported by the opium business, the manifesto says.

"It is now an open secret that the opium traffic in China has become general and that smuggling is rampant in all the large cities, as Canton, Shanghai, Tientsin and Hankow," the manifesto continues. "Chinese steamers as well as foreign steamers are involved in the smuggling and rascals of all nations are engaged in the opium business along the Chinese coast."

## PLAN RECEPTION FOR NAVY HEAD

[EXCLUSIVE DISPATCH]

SAN DIEGO, Aug. 27.—Secretary of the Navy Curtis Wilbur will pay an official visit to San Diego September 15 and 16, and an important feature of his stay will be a reception which he will tender to all officers of the Eleventh Naval District, it was announced at district headquarters today. The reception, which will be held at the North Island Naval Air Station, will be arranged by Rear-Admiral Ashley Robertson, commandant of the district.

## WHAT IS A MAUSOLEUM?

*Beautifully Illustrated Booklets Issued by California Mausoleum Company Answer This Question. They Are Free.*

Although many people know in a general way what a Mausoleum is, we find that the greater number have no clear idea of what remarkable developments have taken place in Mausoleum construction, design and practice—nor any conception at all of the stately beauty of our superb buildings at Hollywood and Inglewood cemeteries. Still less is known of the cost to purchasers of crypts, and cost of niches in our Columbarium in our Hollywood Mausoleum and their relative expense when compared with the ordinary, and increasingly undesirable, ground burial.

So we have prepared two fully illustrated booklets, for free distribution, telling in word and picture just what a Mausoleum is, showing our buildings and their surroundings, interior arrangements, construction details, etc. Either or both may be had upon request—and there is also a special Booklet on the Columbarium, for the permanent disposition of ashes, where cremation is preferred.

Telephone California Mausoleum Co., MAin 1534 or call at our Offices, 206 Harris Bldg., 110 West 11th St.—[Advertisement.


8% We offer convertible trust certificates maturing in 12 to 23 months, to net 8%, interest payable quarterly.

Write for Booklet.

Elliott & Horne Co.
Stock Exchange Bldg.
639 So. Spring St. TRinity 6464
Bond Dealers Since 1906

"Every Woman Knows—"
Myer Siegel & Co.
617-619 S. Broadway

The Month-end Sale

Today (Thursday) Friday and Saturday

You will marvel, when you see the many, many advantages which are offered in this sale—You know that quality has always been the keynote of Myer Siegel & Co., never is the standard of quality forgotten, and now is added the wonderful opportunity to save.

Entire stock not included, however, specially augmented and selected assortments from every section including:—

Dresses, Coats, Furs,
Millinery, Bags, Sportswear,
Blouses, Lingerie, Corsets,
Hosiery, Novelty Jewelry,
also Junior and Misses' Apparel

Store Open All Day Saturday

BUILD UP your LOCAL Branch

THE RULE of the Security Bank is to keep the service of any Branch AHEAD of the demand.

ALL of the tremendous capacity for service of this bank, its loaning power, its investment service, its trust and escrow service is made available in any locality—a little faster than it is asked for.

If you want a bigger, stronger, more versatile Bank in YOUR vicinity, demonstrate your banking needs at the local Security Branch.

SECURITY TRUST AND SAVINGS BANK
Resources Over $200,000,000
Convenient Locations at Important Business Centers in the Los Angeles Metropolitan District.

Proper Glasses Insure Clear Vision

HEARD
OPTICAL COMPANY
SPECIALISTS
in Prescribing Lenses for THREE GENERATIONS.
Second Floor
Pantages Theater Bldg.
Cor. 7th and Hill Sts.
Phone MAin 1468

Dr. Fairfield
Entire Third Floor
Next to Arcade Bldg.
Examination Free
563 So. Bdwy.
TUcker 3236.

Times Want Ads
The shortest distance between buyer and seller.

America's Finest Store
VOGUE COMPANY
BROADWAY AT EIGHTH
Today
Lustrous Pure Silk HOSIERY
NOW— $1.29 Box 3 Prs., 3.35
HABITUALLY offering values such as this has built the vast sales volume of Vogue's Famous Hosiery Shop. Full fashioned. Well reinforced heel, toe and sole. Excellent fitting and long wearing stockings—$1.29 a pair.
IN THE WANTED FALL SHADES

Platinum and Gold Cuff Links, $10 the Pair

A finely made and finished article, the base is of 14 kt. solid gold with a platinum top. Designed to appeal to even the most critical.

The well dressed man should have more than one pair of cuff links, here is an opportunity to do so at a moderate cost.

Open All Day Saturday

Donovan & Seamans Co.
PLATINUM GOLD & SILVERSMITHS
743 SOUTH BROADWAY
ESTABLISHED 1894

We Cut the Freight
Detroit, Michigan, $15 per Ton!!
on shipments of Household Goods is some money to save!
Direct cars to all of the principal Eastern points. This means your goods are not transferred en route.
"We Know Our Business"
L. A. WAREHOUSE CO.
TRinity 9431. 316 Commercial

FOR LEASE
Los Angeles Street
between 9th and 10th.
About 10,000 square feet. Part ground floor if wanted. Apply—
Gunnerson Shoe Co.
945 South Los Angeles St.
Real Estate Agents—please list.
Price according to location of space wanted.

Manufacturers' Samples of Ladies' Coats and Dresses
Newest Fall Models
HELEN FRANCIS
HOTEL LANKERSHIM
Room 431.


## THE WEATHER

[Official Report]

LOCAL OFFICE, U. S. WEATHER BUREAU, Los Angeles, Aug. 27.—[Reported by H. B. Hersey, Meteorologist.] At 5 o'clock a.m. the barometer registered 29.90; at 5 p.m., 29.83. Thermometer for the corresponding hours showed 58 deg. and 73 deg. Relative humidity, 5 a.m., 72 per cent; 5 p.m., 62 per cent. Wind, 5 a.m., south, velocity 4 miles; 5 p.m., west, velocity 7 miles. Temperatures, highest, 78 deg.; lowest, 57 deg. Rainfall last season to date, trace. Barometer reduced to sea level.

WEATHER CONDITIONS.—Heavy rain fell Tuesday on the New England coast, but the storm has passed out to sea, and clear weather covered all of that region, as well as most of the other portions of the country, yesterday morning. El Paso, Tex., reported a thunderstorm with moderate rain Tuesday. Moderate temperature prevailed generally over the country yesterday morning. In Southern California fair, moderately warm weather was experienced Tuesday from the sea to the mountains, but it was very warm east of the mountains. It was cloudy or foggy yesterday morning in the coastal region, but clear in the interior. Fair, moderately warm weather may be experienced in this vicinity today, with fog or clouds in the morning.

SUN, MOON AND TIDES.—Los Angeles, Aug. 28: Sun rises 5:24 a.m., sets 6:33 p.m. Moon rises 3:43 a.m., sets 5:33 p.m. Los Angeles Harbor, Aug. 28: High tides, 8:29 a.m. and 8:07 p.m.; low tides, 2:26 a.m. and 2:02 p.m.

LOCAL TEMPERATURES.—Minimum and maximum temperatures from Southern California points, reported yesterday to the Los Angeles office of the U. S. Weather Bureau, were as follows:

| Stations— | Max. | Min. |
|---|---|---|
| Calexico | 113 | 75 |
| Los Angeles Harbor | 76 | 57 |
| Mt. Wilson | 99 | 74 |
| Newport Harbor | 69 | 57 |
| Pasadena | 96 | 54 |
| Pomona | 94 | 54 |
| Redlands | 100 | 58 |
| Riverside | 102 | 56 |
| Santa Barbara | 74 | 52 |
| San Bernardino | 101 | 58 |
| Santa Ana | 80 | 56 |

LOCAL FORECAST

For Los Angeles and vicinity: Fair and moderately warm Thursday; foggy or cloudy in the coastal regions in the morning.

STATE FORECAST

SAN FRANCISCO, Aug. 27.—Weather forecast: San Francisco and vicinity: Cloudy or foggy in the morning, becoming fair during the day, Thursday; moderate westerly winds.

Northern and Southern California: Fair Thursday, except cloudy or foggy along the coast; continued warm in the interior; light westerly winds.

Sacramento Valley: Fair Thursday; continued warm; light southerly winds.

Santa Clara and San Joaquin valleys: Fair Thursday; continued warm; light northwesterly winds.

ARIZONA FORECAST

PHOENIX (Ariz.) Aug. 27.—Forecast for Arizona: Fair in west portion, partly cloudy in east portion, Thursday; fair Friday; not much change in temperature.

TEMPERATURES

| Stations—Conditions, 5 p.m. | Temperatures—Max. | 5 a.m. Min. | Precip. in 5 p.m. |
|---|---|---|---|
| Abilene—Cloudy | 86 | 72 | 0 |
| Boise—Clear | 104 | 66 | 0 |
| Boston—Clear | 86 | 64 | 0 |
| Buffalo—Clear | 78 | 66 | 0 |
| Chicago—Clear | 86 | 72 | 0 |
| Denver—Clear | 90 | 60 | 0 |
| Des Moines—Clear | 86 | 68 | 0 |
| Dodge City—Cloudy | 96 | 68 | 0 |
| El Paso | 90 | 60 | 0 |
| Eureka—Cloudy | 68 | 54 | 0 |
| Flagstaff—Clear | 84 | 50 | 0 |
| Fresno—Clear | 110 | 76 | 0 |
| Galveston—Clear | 94 | 80 | 0 |
| Havre—Partly cloudy | 90 | 52 | 0 |
| Helena—Clear | 96 | 58 | 0 |
| Huron—Clear | 88 | 56 | 0 |
| Independence—Clear | 94 | 58 | 0 |
| Kamloops—Partly cloudy | 82 | 44 | 0 |
| Kansas City—Clear | 94 | 76 | 0 |
| Knoxville—Clear | 94 | 64 | 0 |
| Los Angeles—Clear | 78 | 57 | 0 |
| Memphis—Clear | 94 | 68 | 0 |
| Modena—Partly cloudy | 96 | 52 | 0 |
| Needles—Partly cloudy | 110 | 72 | 0 |
| New Orleans—Clear | 94 | 80 | 0 |
| New York—Clear | 84 | 66 | 0 |
| North Head—Partly cloudy | 66 | 52 | 0 |
| Oklahoma—Cloudy | 90 | 70 | 0 |
| Phoenix—Cloudy | 104 | 80 | 0 |
| Pittsburg—Clear | 84 | 64 | 0 |
| Portland, Or.—Clear | 86 | 52 | 0 |
| Rapid City—Clear | 94 | 52 | 0 |
| Red Bluff—Clear | 104 | 54 | 0 |
| Roseburg—Clear | 94 | 42 | 0 |
| Roswell—Partly cloudy | 76 | 50 | 0 |
| St. Louis—Clear | 94 | 70 | 0 |
| Minneapolis and St. Paul—Clear | 78 | 60 | 0 |
| Sacramento—Clear | 100 | 66 | 0 |
| Salt Lake City—Clear | 92 | 66 | 0 |
| San Diego—Clear | 74 | 60 | 0 |
| San Francisco—Clear | 64 | 52 | 0 |
| San Luis Obispo—Clear | 80 | 48 | 0 |
| Seattle—Clear | 78 | 60 | 0 |
| Spokane—Clear | 94 | 60 | 0 |
| Tampa—Cloudy | 88 | 80 | 0 |
| Tonopah—Clear | 92 | 72 | 0 |
| Tucson—Clear | 100 | 74 | 0 |
| Washington—Clear | 90 | 60 | 0 |
| Washington—Clear | 90 | 60 | 0 |
| Winnemucca—Clear | 102 | 56 | 0 |
| Winnipeg—Clear | 84 | 48 | 0 |
| Yuma—Clear | 108 | 84 | 0 |

## VITAL RECORD

### MARRIAGE LICENSES

The following marriage licenses were issued yesterday. Name and age given.

ALMEIDA—SOTO. Guadalupe Almeida, 23; Paula Soto, 21.

ANDERSON—SCHRADER. Emmett William Anderson, 27; Minnie O. Schrader, 24.

BARRETT—FUQUA. David Babbitt, Jr., 39; Mabel Fuqua, 22.

BAETZ—HATTAN. John Henry Baetz, 44; Millicent Hatan, 41.

BARSUMIAN — ISHKHANIAN. Varton Barsumian, 25; Alice Ishkhanian, 28.

BLASIER—HATTERY. Herbert Edward Blasier, Jr., 27; Miriam Hope Hattery, 25.

BROSSY — HIGMAN. Frederic A. Brossy, 23; Elizabeth Higman, 19.

BROWN—DUDLEY. Alfred L. Brown, 22; Fern L. Dudley, 19.

BUTSON — BOAK. James H. Butson, 35; Irene Boak, 32.

CHORANIAN — OHANIAN. Yervant Chobanian, 22; Rose Ohanian, 18.

CORNELIUS—HOLLY. Charles Howard Cohenour, 19; Etta May Holley, 18.

COLLINS—MARTINEZ. Chester W. Collins, 37; Concepcion Martinez, 25.

CONKLIN — CONNOLLY. George Conklin, 45; Luella A. Connolly, 35.

COTTEN—GRAHAM. Samuel Lafayette Cotten, 24; Cosetta Ruth Graham, 23.

CLYMER—SOUERS. David H. Clymer, 37; Carrie E. Souers, 42.

DARLING — WOODWARD. Charles C. Darling, 47; Lorraine M. Woodward, 37.

DAVIS — CHALOUPKA. Harry W. Davis, 40; Claribel Chaloupka, 26.

DAVIS — DEMUTH. Eliaba Randal Davis, 40; Susie Demuth, 31.

DAWSON—PEAK. Fred L. Dawson, 37; Clara E. Peak, 28.

DUNN—CATES. James Benjamin Dunn, 23; Mabel Darthe Cates, 21.

DUNN — GOODRICH. John Bernard Dunn, 23; Erma I. Goodrich, 18.

EGERER—ROSS. Robert A. Egerer, 43; Monica A. Ross, 33.

EMMONS — CLARK. William W. Emmons, 55; Annah E. Clark, 54.

ESQUERO — VICK. Raoul Edward Esquero, 27; Coy Elizabeth Vick, 26.

ESTUDILLO—LOPEZ. Pedro Estudillo, 31; Ana Maria Lopez, 24.

FOSTER—WILLIAMS. Lewis Ransome Foster, 26; Hazel Helen Dellmae Williams, 21.

FRANTZ—DAVIS. Erith F. Frantz, 21; Ruth H. Davis, 18.

GOMEZ—VALDEZ. Balthasar Gomez, 27; Guadalupe Valdez, 19.

GORDON—LYONS. Evans E. Gordon, 39; Lillie M. Lyons, 26.

HERRINGTON — POWELL. Guy C. Herrington, 21; Blanche R. Powell, 17.

HILLIER—HOWARD. Donald Edgar Hillier, 23; Goldie Howard, 17.

HOLE—EDWARDS. John Wesley Hole, 21; Velma Edwards, 23.

HOUGE—VICKROY. Nils H. Houge, 35; Leona N. Vickroy, 17.

KELLY—MORGAN. Andrew Wylie Kelly, Jr., 34; Phalba Morgan, 23.

KILCOLLINS—SEABROOK. Ira Roland Kilcollins, 29; Genevieve Runnels Seabrook, 28.

KIMBALL—SUGHRUE. Floyd Lewis Kimball, 30; Ola May Sughrue, 21.

KISSINGER—MILES. Clifford A. Kissinger, 21; Ruth V. Miles, 18.

KOERNER—CONDON. Edward John Koerner, 48; Helen Marie Condon, 26.

KREUTZ—STOWELL. Philip Kreutz, 39; Edith Priscilla Stowell, 46.

LANIER—McKAY. William V. Lanier, 22; Cora Marguerite McKay, 20.

LARCO—RITCHIE. Frank C. Larco, 43; Ethel A. Ritchie, 28.

LA ROCHE — PACHMAYR. William Jean La Roche, 24; Anne Christine Pachmayr, 19.

LENZ—BUSS. Claude Lenz, 29; Hester W. Buss, 24.

LOCKWOOD—HAYS. William P. Lockwood, 41; Fannie B. Hays, 26.

MACE—CAMPUZANO. Emery P. Mace, 26; Della Campuzano, 18.

MATTINGLY—SOUTHWELL. Silas Mattingly, 21; Violet Mae Southwell, 18.

McDOWELL — LEE. Lawrence W. McDowell, 21; Vera Mable Lee, 19.

MEYERS — McCARTY. Arthur E. Meyers, 23; Margaret McCarty, 22.

MILDREN — SOMERSET. Carl Rupert Mildren, 25; Clara Mary Somerset, 23.

MILLER — BAILEY. Julian Stephen Miller, 25; Margaret Edna Bailey, 25.

MILLER—WILSON. Myron H. Miller, 24; Marjorie A. Wilson, 28.

MOLLENHAUER — FARISS. Carlos E. Mollenhauer, 21; June Gladys Fariss, 20.

MYERS—BLOCKER. J. Russell Myers, 21; Jessie Blocker, 19.

NELSON — BERGMAN. Victor Oloff Nelson, 21; Thelma Wilhelmina Bergman, 20.

NELSON — GOSNELL. William F. Nelson, 24; Golda M. Gosnell, 18.

NTE — BROOME. Clarence L. Nye, 33; Beatrice E. Broome, 26.

PALMER — HOLLENBECK. Homer Asa Palmer, 26; Yvonne Vivian Hollenbeck, 19.

PARROTT—FOLLETT. Robert Elbert Parrott, 58; Mary Elizabeth Follett, 50.

PECK—FISHER. William Peck, 22; Anne Fisher, 18.

PETERSON—ERICKSON. Karl Albert Peterson, 28; Alma Erickson, 29.

PLANK—ISAAC. David C. Plank, 62; Gertrude Isaac, 45.

RABBITT — BUFFINGTON. Murray Leigh Rabbitt, 33; Elizabeth Rose Buffington, 26.

REARDON—HUFFMAN. Oscar M. Reardon, 38; Bertha L. Huffman, 27.

REDWINE — GARDNER. Royal O. Redwine, 39; Jamie D. Gardner, 28.

## MARRIAGE LICENSES

The following marriage licenses were issued yesterday. Name and age given.

RICE—ADAMS. Jack Rice, 27; Jeanne Adams, 21.

RICHARDSON—JONES. Louis M. Richardson, 41; Agnes French Jones, 33.

RILEY—BARNETT. James C. Riley, 32; Marjorie J. Barnett, 18.

ROBBINS—POINDEXTER. Arthur W. Robbins, 53; Irene Poindexter, 19.

ROMBERGER—FRAKES. Ernest Romberger, 20; Evon Frakes, 18.

SANCHEZ—YGUACEL. Jose Sanchez, 25; Maiea Yruacel, 18.

SANDERSON—MARTIN. Fredrick Sanderson, 23; Lowis Martin, 32.

SCHAFFER—MACHADO. John Schaffer, 23; Ida Machado, 23.

SCHREICK — OTTO. Theodore A. Schreick, 22; Helen G. Otto, 22.

SELEZNOFF—KALPAKOVA. John Seleznoff, 21; Anna Kalpakova, 19.

SELTZER—LEVINE. Harry B. Seltzer, 21; Marjia Levine, 20.

SNYDER—JOHNSON. Dennis Logan Snyder, 23; Mignon Johnson, 20.

SOTO — RODRIGUEZ. Alberto Soto, 28; Paula Rodriguez, 49.

SOULIDES—ZAPHIROPOULOU. Lazarus A. Soulides, 34; Elly G. Zaphiropoulou, 28.

STERLING — BUCKSTABER. Herman Sterling, 25; Bertha Buckstaber, 41.

SUETIEL—HASSID. Isaac Suetiel, 26; Elise Hassid, 30.

TOOGOOD — CAMPBELL. Herbert Toogood, Jr., 23; Eleanora Campbell, 18.

TOWNSEND — TOBIE. Kenneth Townsend, 25; Helen Marie Tobie, 23.

TRAMMELL—DAVIS. Charles W. Trammell, 43; Cleo Belle Davis, 33.

TULLER—EDDY. William R. Tuller, 33; Louise Eddy, 34.

ULRICH — ELLIOTT. Wilbur Ernest Ulrich, 27; Esabelle Kerr Elliott, 27.

URQUIJO—LA CABE. Vincent Urquijo, 39; Micaela La Cabe, 32.

WALDHEIM — MULLIN. Louis William Waldheim, 45; Belle Mullin, 32.

WEMPE—GROSS. Louis Albert Wempe, 22; Irene Lillian Gross, 23.

WENNERBERG—MARTINSEN. Ernest E. Wennerberg, 44; Anna Martinsen, 38.

WHITE—MILLER. Charles Elliot White, 45; Marie Mildred Miller, 24.

WHITMORE—CLARK. Floyd Robinson Whitmore, 21; Lois Mildred Clark, 21.

WILLIAMSON — GALLICHOTTE. Evan D. Williamson, 25; Marie K. Gallichotte, 26.

WOO—LEE. Charles Kong Woo, 28; Helen Mae Lee, 27.

WRIGHT—KERCKHOFF. Carleton Cook Wright, 29; Elise Kerckhoff, 23.

### BIRTHS

Names, sex, place and date of birth.

ADAMS. Mr. and Mrs. Charles. Daughter. California Lutheran Hospital. August 25.

ARNOLD. Mr. and Mrs. Ralph. Daughter. French Hospital. August 21.

BABCOCK. Mr. and Mrs. John. Boy. 953 Parnum street. August 12.

BAKER. Mr. and Mrs. Charles. Daughter. Good Samaritan Hospital. August 22.

BARNES. Mr. and Mrs. Andy. Daughter. Good Samaritan Hospital. August 25.

BARTLETT. Mr. and Mrs. Edward. Boy. Good Samaritan Hospital. August 24.

BEAUDRY. Mr. and Mrs. Clarence. Daughter. Good Samaritan Hospital. August 23.

BEAVER. Mr. and Mrs. Aloysius. Daughter. Good Samaritan Hospital. August 24.

BECHTOLD. Mr. and Mrs. Henry. Daughter. 1219 Myra street. August 26.

BENNETT. Mr. and Mrs. William. Daughter. Hollywood Hospital. August 23.

BRIER. Mr. and Mrs. Human. Daughter. Angelus Hospital. August 24.

BRONSON. Mr. and Mrs. Harold. Boy. Angelus Hospital. August 22.

BROWN. Mr. and Mrs. Charles. Daughter. Pacific Hospital. August 17.

BURDICK. Mr. and Mrs. Ralph. Daughter. Hollywood Hospital. August 23.

CALDWELL. Mr. and Mrs. William. Daughter. Rice Maternity Home. August 23.

CAMPBELL. Mr. and Mrs. Albert. Daughter. California Lutheran Hospital. August 23.

CARTER. Mr. and Mrs. Roland. Boy. 1209½ East Fifty-fifth street. August 23.

CHAPMAN. Mr. and Mrs. Francis. Daughter. Miles Maternity Home. August 24.

CHAUBERT. Mr. and Mrs. Edward. Boy. 3115 Curada street. August 16.

CODY. Mr. and Mrs. Robert. Boy. California Lutheran Hospital. August 20.

COUNY. Mr. and Mrs. George. Daughter. Angelus Hospital. August 23.

CRAIG. Mr. and Mrs. William. Daughter. 408 North Bonnie Brae Place. August 21.

CULHAM. Mr. and Mrs. Wilfred. Boy. Maternity Cottage. August 21.

DURKEE. Mr. and Mrs. Edward. Daughter. Clara Barton Hospital. August 25.

ENGELKE. Mr. and Mrs. George. Daughter. Pacific Hospital. August 19.

FAGAN. Mr. and Mrs. John. Daughter. California Lutheran Hospital. August 24.

GALLOWAY. Mr. and Mrs. Daughter. Maternity Cottage. August 15.

GERSON. Mr. and Mrs. L. P. Boy. Good Samaritan Hospital. August 25.

GREENBLE. Mr. and Mrs. Joe. Daughter. Maternity Cottage. August 22.

HALLOCK. Mr. and Mrs. Robert. Boy. Rice Maternity Home. August 20.

HANSEN. Mr. and Mrs. Earle. Daughter. 4914 Twinoaks street. August 24.

HANSON. M. and Mrs. Wilber. Boy. 1130 North Avenue 54. August 18.

HENDERSHOTT. Mr. and Mrs. Joseph. Daughter. 629 West One Hundred and Third street. August 24.

HILL. Mr. and Mrs. Ray. Boy. Monte Sano Hospital. August 16.

HOLT. Mr. and Mrs. Harold. Boy. Rice Maternity Home. August 21.

HOOD. Mr. and Mrs. Albert. Daughter. Angelus Hospital. August 25.

KENYON. Mr. and Mrs. Harry. Boy. 1530 North Normandie avenue. August 25.

KING. Mr. and Mrs. Marcus. Boy. Miles Maternity Home. August 23.

KING. Mr. and Mrs. Robert. Boy. Clara Barton Hospital. August 23.

LAWRENCE. Mr. and Mrs. Kenneth. Daughter. French Hospital. August 25.

MACKIE. Mr. and Mrs. William. Boy. Cunningham Hospital. August 15.

MAKEY. Mr. and Mrs. James. Daughter. 1909 Bundy Drive. August 24.

MALMIN. Mr. and Mrs. George. Boy. Hollywood Hospital. August 23.

McDONALD. Mr. and Mrs. Harry. Daughter. French Hospital. August 22.

McMACKEN. Mr. and Mrs. Edward. Boy. California Lutheran Hospital. August 19.

MURTAGH. Mr. and Mrs. Lawrence. Boy. French Hospital. August 23.

MYERS. Mr. and Mrs. Emery. Daughter. Rice Maternity Home. August 24.

NEIL. Mr. and Mrs. Jack. Boy. Lincoln Hospital. August 23.

NELSON. Mr. and Mrs. Loren. Boy. 3435 Trinity street. August 23.

OLSEN. Mr. and Mrs. William. Boy. 5431 Manhattan Place. August 19.

OXFORD. Mr. and Mrs. William. Boy. 3232 Eagle street. August 21.

PATTON. Mr. and Mrs. Daughter. Maternity Cottage. August 19.

POTTER. Mr. and Mrs. Fred. Boy. 1251 El Serrano avenue. August 24.

PRATTE. Mr. and Mrs. Eugene. Daughter. 471 West Ninety-first Place. August 22.

RHODE. Mr. and Mrs. William. Boy. Hollywood Hospital. August 23.

RICHARDS. Mr. and Mrs. Alva. Daughter. 1315 North Cummings street. August 22.

RUSSELL. Mr. and Mrs. Benjamin. Boy. 3620 Jefferson avenue. August 22.

SCHULLE. Mr. and Mrs. Willis. Boy. 1875 Preston avenue. August 24.

SCHWARK. Mr. and Mrs. Frank. Daughter. Cunningham Hospital. August 14.

SETTLE. Mr. and Mrs. Lloyd. Boy. St. Vincent's Hospital. August 23.

SMITH. Mr. and Mrs. David. Boy. Angelus Hospital. August 23.

STICH. Mr. and Mrs. Wallace. Daughter. Pacific Hospital. August 22.

STOUT. Mr. and Mrs. David. Boy. 1057 Sanford street. August 19.

TALCOTT. Mr. and Mrs. John. Daughter. California Lutheran Hospital. July 30.

THARP. Mr. and Mrs. Orville. Daughter. Miles Maternity Home. August 22.

THOMPSON. Mr. and Mrs. Burt. Boys (twins.) California Lutheran Hospital. August 16.

THOMPSON. Mr. and Mrs. James. Boy. 5111 West Sixty-third street. August 18.

TRABERT. Mr. and Mrs. Frank. Daughter. French Hospital. August 22.

TRACEY. Mr. and Mrs. Mathew. Boy. St. Vincent's Hospital. August 24.

VIENNA. Mr. and Mrs. Samuel. Daughter. Maternity Cottage. August 23.

WATKINSON. Mr. and Mrs. Hugh. Boy. 4037 Third avenue. August 24.

WEBB. Mr. and Mrs. Clyde. Daughter. Pacific Hospital. August 23.

WELLS. Mr. and Mrs. Howard. Boys (twins.) St. Vincent's Hospital. August 23.

WITHERALD. Mr. and Mrs. Charles. Daughter. Miles Maternity Home. August 23.

### DIVORCE SUITS FILED

CARNEY. Victoria against William.

CHASE. Gertrude Cemoes against Milton M.

DE VINE. Ruth Tompkins against George.

GOODMAN. Joseph C. against Kilen E.

GRUBBS. Ruble M. against Paul A.

HALE. Victoire L. against Patrick.

HURST. Blanche G. against Ferry W.

JOHNSON. Gladys S. against William J.

LEEDOM. Ida B. against Harold W.

MANNION. Sarah against Thomas.

McCOY. Martha M. against George W.

McGEE. Clarence O. against Myrle I.

MELENDREZ. Jose against Luz.

MILLER. Nasil M. against George E.

MONTANO. Cipriano against Maria R.

MULLIGAN. Ruth D. against James H.

PSOMAS. Dimitrius against Ostie M.

REID. Dorothy against William.

SIMONS. Wilabel against Joe T.

SMITH. Susie against C. D.

SMITH. Vatler against Edith.

### DIVORCE DECREES GRANTED

BEAN. Pauline C. from George.

BILLINGER. William G. from Lillian B.

ECORD. H. A. from Francell.

### NATURALIZATION PETITIONS

Petitions for naturalization, with name, nationality and residence given, were filed yesterday with the United States District Court, as follows:

Frederick Waller, Austria, Long Beach.

William H. MacPherson, Canada, Long Beach.

Alan S. Pearce, England, Long Beach.

Alexander Retzlen, Turkey, 512 Wall street.

### OFFICIAL DEATH LIST

| Name and place of death— | Age. | Date. |
|---|---|---|
| ARDARY, Howard.

LICENSES

...were issued yes-
...27; James Adams, 21,
...is M. Richardson, 61;
...C. Riley, 32; Mar-
...Arthur W. Robbins,
...Ernest Bomberger, 29;
...r Sanchez, 25; Minos
...rederick Sanderson, 23;
...ohn Schaffer, 23; Ida
...ores A. Schrick, 22;
...John Selenoff, 21;
...B. Seltzer, 21; Mar-
...is Logan Snyder, 19;
...orte Soto, 28; Paula
...OU, Lazarus A. Sou-
...ropolos, 26.
...R. Herman Sterling,
...atbel, 26; Elise Bas-
...Herbert Toogood, Jr.,
...neth Townsend, 25;
...e W. Trammell, 43;
...t. Teller, 23; Louise
...r Ernest Ulrich, 27;
...nt Urquijo, 29; Mi-
...Louis William Wald-
...ert Wempe, 23; Irene
...NT, Ernest E. Wen-
...son, 38.
...illiet White, 45; Ma-
...Robinson Whitmore,
...ETTE, Evan B., Wil-
...Hichette, 26.
...Von, 23; Helen Mae
...ristos Cook Wright,

...ots of birth.
...s, Daughter, Cali-
...August 25.
...n, Daughter, French
...n, Boy, 933 Par-
...s, Daughter, Good
...t 23, Daughter, Good
...Henry, Daughter,
...William, Daughter,
...t 23, Daughter, Angel-
...eld, Boy, Angelus
...s, Daughter, Pa-
...n, Daughter, Hol-
...Williams, Daughter,
...August 23, Daughter,
...t 23, Daughter, Good
...ward, Boy, 3135
...Boy, California
...Daughter, Angel-
...t 21, Daughter, 408
...ifred, Boy, Ma-
...d, Daughter, Clara
...ge, Daughter, Pa-
...Daughter, Califor-
...t 24, Daughter, Maternity
...Boy, Good Samar-
...Daughter, Ma-
...t, Boy, Rice Ma-
...Daughter, 4916
...Boy, 2130 North
...Joseph, Daugh-
...and Third street,
...Monte Rose Ho-
...Boy, Rice Ma-
...Daughter, Angelus
...Boy, 1530 North
...Boy, Miles Ma-
...y, Clark Barton
...mouth, Daughter,
...Boy, Cousins-
...Daughter, 1990
...Boy, Hollywood
...arry, Daughter,
...ard, Boy, Cali-
...gust 19,
...rson, Boy, French
...Daughter, Rice
...Lincoln Hospital,
...Boy, 3425 Trin-
...Boy, 3431 Man-
...on, Boy, 3222
...ector, Maternity
...Daughter, 1251 Bi Ser-
...Daughter, 471
...ust 22,
...n, Boy, Holly-
...Daughter, 1515
...ust 22,
...ain, Boy, 3426
...Boy, 1875 Pros-
...Daughter, Con-
...y, St. Vincent's
...Daughter, Angelus Hos-
...Daughter, Pa-
...Daughter, 1057 Sanford
...aughter, Califor-
...t 26, aughter, Miles
...Boys (twins,)
...August 14,
...on, Boy, 3111
...ust 16,
...aughter, French
...Boy, St. Vin-
...Daughter, Ma-
...h, Boy, 4037
...aughter, Pacific
...Boys (twins,)
...30, ...ren, Daughter,
...t 22,

FILED

...Milton M.
...George
...ren E.
...A.
...W.
...om J.
...W.
...E.
...R.
...e H.

GRANTED

...ian B.

PETITIONS

...names, nation-
...resterday with
...follows:
...Beach,
...Long Beach,
...arch,
...all street.

LIST

...App. Date.
...53 Aug. 28
...61 Aug. 24
...44 Aug. 25
...60 Aug. 25
...36 Aug. 26
...54 Aug. 25
...57 Aug. 25
...53 Aug. 24
...67 Aug. 25
...49 Aug. 23
...49 Aug. 26
...62 Aug. 26
...36 Aug. 26

OFFICIAL DEATH LIST

Name and place of death. Age.

HOUGHTELEN, Albans, Los Angeles ... Aug. 26
JOHNSON, Genevieve, Los Angeles ... Aug. 26
MARTIN, Leslie, Los Angeles ... Aug. 26
McDONALD, Catherine, Los Angeles ... Aug. 26
MULFORD, Lola, Los Angeles ... Aug. 26
NORDSTRUM, Gustavus, Los Angeles ... Aug. 26
ORTEGA, Charles, Los Angeles ... Aug. 26
SHEPHARD, Roy, Los Angeles ... Aug. 26
STUART, Hannah, Los Angeles ... Aug. 26
WEBB, Zachariah, Los Angeles ... Aug. 26
WHITLOCK, Charles, Los Angeles ... Aug. 26
WILLSON, Houston, Los Angeles ... Aug. 26
WIRE, Frank, Los Angeles ... Aug. 26
WOOD, Hattie, Los Angeles ... Aug. 26

DEATHS

With Funeral Announcements.

BRENNAN. Aug. 25, 1924, Thomas J. ... aged 46 years, beloved son of Mr. ... John Brennan and brother of Mrs. ... Romains at The White Chapel, ... Washington street. Interment ...

CASE. At Alhambra, Aug. 26, 1924, ... Case, aged 67 years, native of ... beloved mother of Dr. Martin G. ... Lucy E. Case of Alhambra and Rose ... of Fresno. ... Funeral private, Wednesday, August ... parlors of Turner, Stevens & Taylor, ...

CHAMBERLIN. At Pasadena, Aug. 27, ... son Joseph Chamberlin. ... Interment, Mt. Albans, Ti... ...ne Co., Pasadena, directed.

CLAGGETT. In this city, Eva Chaney, ... years, beloved wife of Charles D. Clagg... ...ng mother of Mrs. Alma Edwards of ... Fiat, Mont., and Mrs. Florence Rose of ... Chicago, Ind. ... Funeral Friday at 10 a.m. from ... Clair Overholtzer Co., Sycamore ... mer-Sons Co., 1236 South Grand ... (Brooklyn Daily Eagle please copy.)

COKER. Aug. 26, 1924, Marian J. Coker, ... grandmother of Lovern Powell. ... Funeral services will be held at chapel ... Geo. A. Pfeh, corner Twelfth and ... Thursday, August 28, at 4 o'clock p.m.

CROUCH. Accidentally, August 27, ... Crouch, aged 44 years, beloved husband of ... Belle Crouch of 1035 East Fifty-first ... this city; father of Mrs. F. A. Bonfoey, ... Misses Pearl, Maybelle and Georgia Crouch ... Los Angeles. ... Funeral services Friday, August 29, at ... a.m., from the funeral parlors of W. J. ... 1335 South Flower street.

DELFIUNE. Rafaele Delfiune, beloved husband ... Carolina, father of Alice, Adelaide and ... Delfiune, and brother of Mrs. Jane ... Funeral Friday at 9:15 a.m. from the ... of Godeau & Martinoni, 633 West Sixth ... ...ty street.

FAWVER. At her home, 2760 Maple avenue, ... Carrie L. Fawver, beloved mother of Will ... Fawver of Fresno and Frank W. Fawver of ... this city; sister of Mrs. Hattie L. ... ...ple E. White, Albert R. White, Will ... White and John H. White, all of Los Angeles. ... Funeral notice later. Pork & Chase Co., directors.

FOSMIR. Mary J. Fosmir, aged 87 years, ... of W. D. Fosmir. ... Services from Robert Sharp & Son, 934 ... South Flower street, Friday, August 29, at ... Interment, Rosedale Cemetery.

GOING. In this city, August 27, Mrs. Frances ... Going, widow of the late Dr. Going of Detroit, ... Mich.; daughter of the late Rev. Dr. Dix of ... Toronto, Can. In addition to her ... friend, Miss Mary E. Donnell, with whom she ... made her home, she leaves the following ... cousins: Miss Frances H. Fuller and Miss ... Florence B. Flood of Los Angeles; Mrs. Geo. ... Morse of Glendale, and Mrs. T. Bates Hoag ... of Pomona, Cal. ... Funeral services Friday, August 29, at 2 ... p.m., from Pierce Brothers' chapel, 712 South ... Washington street. Interment private. Detroit and Canadian papers please copy.

HILL. Roy U. Hill, Jr. ... Private funeral services today at 10 a.m. at ... Evergreen Crematory chapel. Gus Arnold ... Moore, directors.

KEARNS. Services for Harry E. Kearns, late of ... 2211 South Main street, will be held today at ... 2 p.m. from the Roope Mortuary, 937 South ... Figueroa. Interment, Evergreen Cemetery.

LESH. Tuesday, August 26, Mrs. Mary E. Lesh, ... Pasadena, widow of the late Elder D. Lesh, ... beloved mother of David E. and Gaylord ... Lesh. ... Funeral services will be held Friday, August ... p.m., from chapel of Reynolds & Power, Pasadena. (Americus, Kan., papers please copy.)

MASON. At 4827 West Seventeenth Place, ... Mary A. Mason, aged 66 years, beloved wife ... of Mrs. T. W. Connelly, Bessie E. Mason ... and Henry W. Mason; grandmother of Eva ... Connelly, Eleanor and Henry W. Mason, Jr. ... Funeral services Friday, August 29, at 2 ... p.m., from residence, 4827 West Seventeenth ... Place. W. A. Brown, funeral director.

McCOWAN. Aug. 26, 1924, Thomas McCowan, ... 76 years, died at the home of his son-in-law, ... Fred Ross, 2089 Huron street. ... Funeral from The White Company, 934 ... Washington street, today at 2 p.m. (Toronto ... papers please copy.)

McDONALD. At 321 North Avenue 56, Garvanza, ... J. McDonald, aged 83 years, a native of ... Scotia. ... Funeral services at Crowe's, at Broadway ... and Pasadena avenue, Highland Park, today ... 2 p.m.

RAMIREZ. Mary Ramirez. ... Funeral Friday at 1:30 p.m. from chapel of ... Alvarez & Mosco, 540 Court street.

ROSSKOPF. At Calexico, William E. Rosskopf, ... aged 48 years, and his son, William E. Rosskopf, aged 5 years. ... Funeral services at Roope Mortuary, 937 ... 935 Figueroa, Thursday, 10:30 a.m.

SELBIE. Funeral services for Pearl B. Selbie, ... loved wife of Maj. William Selbie, will be ... held today (Thursday) at 3 p.m. from the Inglewood Cemetery chapel. Please omit flowers.

SMITH. Suddenly, at the corner of Colorado and ... Highland avenues, while on his way to the ... "Pilgrimage Play," Frank P. Smith, 60 ... West Twenty-first street, this city, beloved husband of ... Mrs. Kate A. Ackley of San Jose, Cal. ... Funeral services under the auspices of the ... funeral parlors of W. A. Brown, 1334 South ... Flower street. Interment, San Jose, Cal.

THOMPSON. Lewis Thompson, late of 930 East ... Mariposa street. ... Remains in care of the Roope Mortuary, 937 ... South Figueroa street. Announcement ... later.

VALLET. Rita F. Vallet. ... Remains at chapel of Gus Arnold & Moore.

VAN LAUN. August 27, in this city, Mrs. ... Van Laun, beloved wife of Charles W. ... Remains at Pierce Brothers, 712 South ... ington street. Notice of funeral later.

WILLSON. Funeral services of Houston Willson ... will be held at Pierce Brothers' chapel, 712 ... Figueroa, Saturday, 1:30 p.m.

YOUNG. Services for Peter Young, late of 937 ... South Broadway avenue, will be held at 2 ... p.m. from the Roope Mortuary, 937 South Figueroa ... street. Interment, Inglewood Cemetery. ... Under auspices of Pentalpha Lodge, No. 56, F. & A. M.

CARD OF THANKS

We wish to express our sincere thanks to our many friends for the kind sympathy shown us in our recent bereavement in the loss of our beloved husband and father; also for the beautiful floral tributes. MRS. CHICK WHITLOCK AND SON.

FUNERAL DIRECTORS

GEORGE B. REMINGTON
1133 SOUTH FLOWER ST.
TELEPHONE TUcker 3204

ROBINSON & ADAIR
Formerly
Booth & Boylston Co.
New location, 817 West Seventh street
ATlantic 6408 and ATlantic 6409

RUPPE MORTUARY
W. H. SUTCH, 842 S. FIGUEROA
Most Equipped. Oldest Established in the West
Main 2903

GODEAU & MARTINONI
Funeral Service That Satisfies
New location, 839 West Washington street
ATlantic 6230

E. CLAIR OVERHOLTZER
FORMERLY
E. E. OVERHOLTZER-SONS CO.
Trinity 0979 1238 South Grand

MARK A. PIERCE CO.
835 WEST WASHINGTON STREET
ATlantic 2582. ATlantic 2583

Garrett Bros. 1071—TUcker 4178
Robt. Sharp & Son Main 1500

CEMETERIES

FOREST LAWN MEMORIAL PARK
"The Cemetery Unusual"
Cemetery, Mausoleum, Crematory
Every form of burial under perpetual care
"Among the Hills"
Glendale Ave. & San Fernando Rd.

"BEAUTIFUL HOLLYWOOD"
CEMETERY CREMATORY
PERMANENT MEMORIAL PARK
HE 3636 6000 Santa Monica Blvd. 3636

INGLEWOOD PARK CEMETERY
Columbarium Crematory
Outside Los Angeles City Limits
On Richfield Boulevard

ROSEDALE CEMETERY
Crematory, Vault, Columbarium
1831 West Washington 1913

CHOICE lots, Rosedale Cemetery, Pennsylvania ave. For quick sale. Phone VAndike 7161.

FLORISTS

HOWARD & SMITH
Floral Offerings
FLORAL DESIGNS OUR SPECIALTY
NINTH AND OLIVE STREETS
PHONE TRinity 7161

GEORGE J. HALL, Wholesale Florist, Roses, Floral Designs. Phone and we will call. 427 E. 4th. TRinity 3068.

Southern California Interests.

Editorials---News---Business---Society---The Drama.

The Los Angeles Times

Vol. XLIII. THURSDAY MORNING, AUGUST 28, 1924.—PART II. 18 PAGES. POPULATION { By the Federal Census—(1920)— 576,673 By the City Directory—(1924)—1,148,191

## TRIAL OF LOCAL TEACHER OPENS

### Ella T. Newton of Manual Arts Arraigned

### Accused of Acts Subversive of Patriotism

### Charges Pressed by Legion to Education Board

Ella T. Newton, teacher of civics and economics in the Manual Arts High School, will go on trial today before the Board of Education on charges involving acts alleged to be subversive of patriotism. The board yesterday decided that Miss Newton must stand trial, the penalty being dismissal from the school service, after lengthy proceedings in which the teacher's attorney sought to quash the charges. The proceedings on various technical legal grounds. This was opposed by representatives of the Los Angeles County Council of the American Legion, which body is pressing the charges before the education board.

Miss Newton is the author of two articles which form the basis of the proceedings. In one published in the Los Angeles School Journal of April 28, 1924, she advocated the pacifist theory of passive resistance and called on his fellowmen to teach abject pacifism among those who refrained through fear of losing their position. In the second article, published in the New Republic of May 7 this year, Newton attacked the annual Oratorical Contest on the Constitution.

SCHOOL JOURNAL ARTICLE

In the School Journal article, which was given the challenging caption of "If This be Treason," Newton wrote:

"We cannot call ourselves peace-lovers unless we unite in pledging ourselves what may we shall never lend our voice in support of another war."

Mrs. LeRoy F. Smith, the American Legion representative at the hearing, declared to be nothing but the slackers' oath in a time of war.

Joseph L. Lewinson, attorney, defended Newton and his friends against the American Legion's charges, began the proceedings by making a motion to quash them. He argued for two hours, on grounds of constitutional right of free speech, lack of particularity in the complaint and irregularity of procedure in the defendant's case. Mr. Lewinson also took up each of the charges and argued that nothing written by Newton could be taken from expressions of men of distinction and reputation of conservative tendencies. He held that the School Journal was circulated only among the teachers.

LEGION COMPLAINT

The American Legion complaint charges that it is read also by the pupils of the high schools and is designed to influence the pupils' minds in school matters. Mr. Lewinson said the article on pacifism was merely an academic discussion among teachers and differed from any act in teaching pacifism. The author's appeal to the teachers to preach pacifism he interpreted as "rhetorical exuberance" of the writer, who was "carried away" by his subject. It appears that soon after publication of the School Journal article Miss Newton had been brought before the board and interrogated and still later his employment as a teacher had been questioned, and Lewinson held that this precluded any consideration at this time of the School Journal article.

Lewinson challenged the right to bring any such proceedings under the school law which does not refer to cases of this kind. But when it came to the board, through its president, Robert A. Odell, who is a lawyer, declined to grant the motion to quash and set the time for hearing for the trial. Lewinson and the defense would proceed only under protest.

Mrs. Smith, assisted by J. W. McGrath, of the Legion, was brief and rebuttal of the Lewinson arguments.

SPEECH ACCUSED'S REFUGE

"It is significant," he said, "that the hostile to the Constitution always take refuge in the protection of the Constitution. But even this somewhat mitigates the offense.

The qualification of a physician as a professional man is quite different from that of a teacher.

(Continued on Page 2, Column 4)

## AIR TO ENTER WILDS AGAIN

### Explorers Will Leave October 1 for More Study of Fierce Jiveros; Strange Legend Told

(Illustration on Picture Page)

Killed by a jealous lover in 1919, the soul of Speir Maddelon "Queen of Beauty" of the fierce Jivero tribe) dwells now within her shrunken skull, at 340 South Hill street, until the death of the tribe's high priest shall deliver her from the last bond that ties her to earth. Then her spirit will be reincarnated into a bright-plumaged female bird of the Ecuadorian jungles, the soul of the priest will reincarnate in a male bird of the same specie and the two will live in happiness forever.

That is the story of the Jivero tribe superstition as told yesterday by Curtis Kimball and George Allen, who are preparing for a scientific expedition into the Peruvian and Ecuadorian wilderness. The adventurers plan to leave Los Angeles October 1, sailing down the coast to Guayquill, Ecuador, and thence proceeding to the interior. They have obtained permission, together with a warning from the Ecuadorian government, to explore the interior.

OPEN TO INSPECTION

The explorers will take with them three other scientific men and a motion-picture camera and will be gone six or seven months. Their remarkable collection of shrunken heads and of the art work of South American savages is open for inspection to all students of anthropology and to scientific men generally, in room 210, at 340 South Hill street.

"Speir was the most famous dancer of the Jiveros in 1919," said Mr. Kimball. "It was in that year that, while she was giving a terpischorean exhibition before favored members of her tribe, that she was slain by a jealous lover, who rushed from the audience and thrust a javelin into her heart. The spirit of vengeance gripped the

(Continued on Page 2, Column 7)

TODAY'S BIBLE TEXT

"NOW IS CHRIST RISEN FROM THE DEAD and become the first fruits of them that slept."

—1 Corinthians xv:20.

## ANOTHER ROMANCE IN SCREEN WORLD

Lilyan Tashman
Edmund Lowe

Lilyan Tashman, stage and screen actress, is soon to wed Edmund Lowe, motion-picture actor, according to a rumor which neither of the film players denies.

No definite date has been set for the ceremony, but it is understood that it will take place early next winter.

Miss Tashman and Mr. Lowe met about three years ago. At the time Lowe was appearing in a photoplay production being made in New York studios. Shortly after this acquaintanceship, Lowe returned to California.

After this separation, Miss Tashman and Lowe did not meet until she came West several months ago to take up motion-picture work.

## Dunlap Snarls at Menu in Jail; Sentence Today

Harry J. Dunlap was still angry yesterday in his cell at the County Jail. He refused to be interviewed, snapped and snarled at keepers, and declared loudly and profanely that he was being starved to death. It was declared that Dunlap was being served the usual prison fare and that other prisoners found it sufficient, but he still insisted that he was not getting enough to eat.

Dunlap will come before Judge Crail today for sentence on seven counts, one of criminal assault, two of first-degree robbery, three of second-degree robbery and one of assault with intent to murder. The District Attorney will ask that his sentences be served consecutively which will keep him in prison the rest of his life. The Parole Board is said to have adopted a rule that twenty-five years shall be the minimum sentence for criminal assault.

Dunlap's attorney, Milton S. Golden, said yesterday he will make a motion for a new trial and if this is denied file notice of appeal. On account of this motion, which may take some time for argument, it is possible that sentence will be postponed to a later date.

## FILM BALL IS HUGE TRIUMPH

### Greater Movie Season Closes in Dazzling Brilliance

### Many Social Leaders Among 3000 at Ambassador

### Affair Opens With Greeting by Milton Sills

Filmland outdid itself in the dazzling brilliance of Greater Movie Season Ball last night at the Ambassador. More than 3000 persons, including Hollywood's and the Southland's social leaders, were there to pay a fitting tribute to the close of the season which was designed to quicken the public's interest in motion pictures and in the hopes of those connected with the industry.

The ballroom was decorated with gayly colored balloons, with spotlights of various hues playing over the crowd during the dancing. In one end of the hall was the stage, on which the various numbers were presented.

GIVES GREETING

Milton Sills, film actor, gave the greeting of Greater Movie Season, telling of the aims of the industry, its accomplishments and present activities. He expressed what he said is the common belief of those in motion pictures that greater motion-pictures are being produced and will continue to be produced.

Charlie Murray, character actor and comedian, was master of ceremonies.

Features of the entertainment included the filming of two scenes from forthcoming Warner Brothers productions; the first public appearance of Betty Bronson, who was selected by Barrie to play "Peter Pan;" numbers from Harry Carroll's Revue; comedy stuff by Walter Hiers; songs by Ernest Ball; a skit by Donald Kerr and Effie Webster; vocal selections by Dorothy Jardon; "The Court of Fashions," the modiste sequence from Cecil B. De Mille's "Feet of Clay," and others.

THOSE IN CHARGE

The affair was in charge of the Greater Movie Season organization, of which Joseph Schenck is president; Louis B. Mayer, treasurer; Fred Beetson, secretary; Herman Woebber, vice-president and W. H. Lollier, chairman of the ball.

Around the dancers were grouped boxes, whose reservations were held by leaders in filmland and society. Among those seen in the boxes were: Chester Franklin, Joseph Schenck, John McCormick and Colleen Moore, Mr. and Mrs. Tony Moreno, Rupert Hughes and Bert Lytell and Claire Windsor.

Dancing lasted until 1 a.m. Entertainment continued until after that hour. During the latter part of the evening the crowd was entertained with a showing of the scenes from the pictures which were taken earlier in the evening.

## CULVER CITY SKYSCRAPER FETE SCENE

### Half-Holiday Planned to Greet Structure Marking New Development Era

A carnival and street celebration, for which a half-holiday will be declared by the leading merchants and business houses, will mark the formal opening of the new Harry H. Culver building at Culver City, Thursday, September 4, next.

The first floor of the new building will be occupied by the Culver Company and has been equipped with the most modern office furniture and appliances.

A modern hotel will occupy the four top floors of the building, which will be under the management of Messrs. Hunt & Miller and known as the Hunt Hotel. There are 150 rooms and suites in the hotel, many of them with connecting baths. Each room has been equipped with a radio which will enable guests to listen in on near-by and distant stations.

The rooms have been beautifully furnished, with special attention for the comfort of guests, and will compare favorably with any other first-class hotel on the Pacific Coast.

Radio equipment has also been provided in the offices of the Culver Company, which will be open for business on Monday next.

The Culver Building marks a new era of development, as it is the first structure of its kind to be erected in Culver City. Towering, as it does, above its neighbors, it may well be called the city's first skyscraper.

## MOTORCYCLE OFFICER HURT IN TRUCK CRASH

Frank R. Wolter, Inglewood motorcycle officer, suffered severe cuts last night when he was knocked from his motorcycle by a motor truck, which backed out of a private driveway at 5727 Eighth avenue. Wolter's jaw was almost severed, but after treatment by Police Surgeon Dodge it was stated he will recover.

Wolter, who is 31 years of age and lives at 1431 Centinela street, Inglewood, was returning to Inglewood after chasing a speeder when the accident occurred. The truck was driven, according to the police, by Peter MacDonald, of 829 West Forty-second street.

ANGELENOS MEET AT BOWL

Tonight is Los Angeles night at Hollywood Bowl, and yesterday F. W. Blanchard of the committee in charge of the concerts distributed 2000 tickets to members of the City Council and city employees, inviting them to be the guests of the bowl management at the concert this evening.

## Gayety Reigns As Picture Stars Dance

Colorful Screen Style and Humor Play Roles

Upper: The crowd which gathered outside of the Ambassador Hotel to watch the arrivals of celebrities at the Greater Movie Season Ball last night. Below is Charlie Murray, character actor and comedian, who was master of ceremonies, and his two attendants.

## COMMITTEE FAVORS BAN ON PARADES

### Asks Ordinance Requiring Permit from Council for Street Exhibitions

Under an ordinance recommended yesterday afternoon by the City Council's Public Safety Committee, parades are prohibited in the downtown business section of the city unless permits are obtained for each parade from the City Council. Representatives of retail merchants' organizations urged the committee to prohibit parades entirely downtown, but Chairman Sanborn and Councilmen Baker and Sanborn of the committee said that extraordinary occasions might arise when everyone would agree that a great downtown parade should be held, and then the Council would be unable to grant permission for it.

The members of the committee agreed that the Council should grant permits for downtown parades only in extraordinary cases. The banning of downtown parades has long been urged to the Council by the fire and police departments, in the interest of public safety, and by the downtown merchants and business organizations.

The district inside of which parades will be barred under the ordinance is bounded by Pico and San Pedro streets, Sunset Boulevard and Figueroa street.

Under the present ordinance permits for downtown parades are granted by the police department.

## STATE OCCUPATIONAL THERAPISTS TO MEET

### Half-Holiday Planned to Greet Structure Marking New Development Era

The California State Association of Occupational Therapy will hold its first annual convention at the St. Francis Hotel, San Francisco, September 20. The association was formed a little more than a year ago for the purpose of supplying doctors and hospitals with trained workers. It is part of the association's plan to put occupational therapy on a professional basis. Recognition of occupational therapy has been made by the government and departments have been established in all of its hospitals, as well as in the Army, Public Health and Veterans' Bureau, where workers known as Reconstruction Aides in occupational therapy, have been assigned. A number from Los Angeles will attend the convention.

## BUSINESS SCHOOL TO TAKE NEW QUARTERS

The California Commercial College will move into its new home at Sixth and Rampart streets by the end of this week. The school is one of the oldest of its kind in Los Angeles, and was formerly known as the Brownsberger Home School. Its expansion to the present scope began in 1914 when W. H. H. Garver became the president.

## MISLAID LOVE SEER FOUND

### Clarke, Missing After Being Ordered Sent to Hospital, Discovered in Cell; Record Lost

Lost and found. All this happened yesterday to John Bertrum Clarke, love seer and pastor of the Church of the Cosmic Truth, whose researches and experiments in the fields of metaphysics, algebra and marriage recently resulted in his running athwart the law.

Clarke was "lost" yesterday at General Hospital.

He was "found" an hour later in the County Jail.

On July 31, last, Juvenile Court Judge Archbald made an order committing Clarke to the psychopathic ward of the General Hospital for observation. At the same time an order was made holding Clarke to answer to Superior Court on a charge of contributing to the delinquency of 15-year-old Clara Tautrim, who testified Clarke had planned to take her to India, to make her the ruler of the world.

Yesterday, newspaper reporters called at the General Hospital to ascertain what disposition had been made of Clarke's case. The records of that institution disclosed that Clarke had never been there. A hurried search was made of other county institutions, Clarke finally being discovered in a cell in the County Jail, where he has remained since his preliminary hearing.

The jailer explained he had never received an order for the transfer of Clarke to the hospital. Evidently the order was lost, as it could not be found in the court files in the District Attorney's archives, or in the Sheriff's office.

Dep. Dist.-Atty. Joos, who prosecuted Clarke, filed an information in the contributing case yesterday morning in order to bring the case before the court for further consideration.

In the meantime, Judge Archbald probably will issue a new order committing Clarke to the psychopathic ward.

## FRIENDLY ENEMIES AT PEACE

### Veteran Secretary of Local Chamber of Commerce and L. M. King, Years With Bay City Boosters, But Now Pasadenan, Clasp Hands on Common Ground

The two men who played the major roles in the building of the West's two greatest cities met and shook hands yesterday.

Frank Wiggins became secretary of the Los Angeles Chamber of Commerce thirty-five years ago. L. M. King became secretary of the San Francisco Chamber of Commerce thirty years ago. These were the men, the patriarchs of the two rival cities, who met and shook hands.

Frank Wiggins.

L.M King

When Mr. Wiggins came to Los Angeles the present metropolis was little more than a frontier town. The horse-car terminal was at Twelfth and Olive streets. Pico street was a country road. The Natick House was the big hotel. And the Santa Barbara six-horse stage would rattle down the dusty roads that are now Spring street and Broadway.

When Mr. King was hired as secretary of the San Francisco Chamber of Commerce thirty years ago that city was then a flourishing city.

The meeting of the two secretaries occurred at the Chamber of Commerce offices, where Mr. King was the guest of the membership committee.

Mr. King is now a resident of Southern California. He resides in Pasadena. Though for thirty years he boosted San Francisco he succumbed to the lure of the Southland.

## Meline Choice for Port Board Given Approval

The City Council yesterday unanimously confirmed the appointment by Mayor Cryer of Frank L. Meline as a member of the Board of Harbor Commissioners to succeed O. B. Kibele whose term expired July 7, last.

The Council's action followed the reading of a report from the Harbor Committee recommending confirmation. President Workman, as chairman of the committee, said that the Harbor Committeemen had interviewed Mr. Meline and believed that he was sincere in his desire to work as a commissioner for the improvement of the Harbor and for the most effective expenditure of the revenues and of the bond funds authorized for port development.

President Workman of the City Council yesterday afternoon escorted Mr. Meline to the office of City Clerk Domingues, where Mr. Meline was sworn in by the City Clerk as Harbor Commissioner. Mr. Meline will take his place at the commissioners' table at tomorrow's meeting of the board.

## SAN FERNANDO TO HAVE 'FLIVVER' DAY

The flivvers of the Southland will have their day Saturday at San Fernando. It will be "Ford Day" in that city, and thousands of flivvers, aged and youthful, are expected to participate in the contest for prizes. A brand new rut hopper will be given away during the day. A parade of flivvers will feature the festivities. Prizes will be given by the merchants of the city for the oldest flivver, the best and worst looking ones, the one hauling the most people and the one hauling the heaviest man and the heaviest woman.

## HUGE FAMILY WILL PICNIC

### Pacific Coast Tons Will Meet Today at Orange County Park

The Pacific Coast branch of the Ton Family Association, which claims to be the largest organized family in the United States, will have its annual reunion today at Orange County Park with about 100 present. The family has 788 living members, tracing direct descent from Dirk Ton, born in Holland in 1750. Some of Dirk Ton's progeny came to America in 1849 and settled in Chicago, where most of the family still resides. About fifty-five are now in Los Angeles.

## PRICE FIGHT BRINGS CUT IN ICE COST

### Slash of 10 Cents Per 100 Pounds Follows Lowering by Newcomer in Field

A drop in the price of ice of 10 cents per hundred pounds went into effect in Los Angeles yesterday.

With the announcement of the general drop was the rumor that additional price cuts can be expected unless ice manufacturers of the city settle the difficulties which have led to the starting of a price-cutting war.

A. A. Comey, vice-president and general manager of the Globe Ice Cream Company, distributing ice through the People's Ice Company, said the "war" was caused by the Federal Ice Company, a newcomer in the field, which had reduced its prices in an effort to build up a big business in a hurry.

Frank B. Pistonetti, manager of the Federal Ice Company, while admitting his company had announced the first drop in prices, denied there was anything resembling a price war in the situation.

"When our company started business July 1 there appeared to be an organized effort to keep us out of the field," Mr. Pistonetti said. "We cut prices, fixing our rates from 45 cents to 60 cents per hundred pounds—at which figure we can make a profit—and stayed there until a few days ago, when we announced another drop to from 35 to 40 cents per hundred. We are engaging in no war and intend only to sell ice for as low a price as possible. We can cut no further at the present time."

"If the price-cutting continues," Mr. Comey said, "our firm has a large quantity of ice in storage which it will sell for next to nothing. We hate to see these price wars because the public always suffers from the increases that are made at the end of the war to make up the losses."

## Henry Robinson Goes With Wife for Paris Work

Henry M. Robinson, president of the First National Bank, with Mrs. Robinson left yesterday for Paris, having been recalled to Europe to collaborate with Owen D. Young, who has been appointed agent-general under the Dawes plan.

Young, who served with Robinson and Dawes during the original sessions of the Dawes committees, was appointed Monday under the Reparations Commission to set up machinery for the carrying out of the plan and, after the presentation of facts and policies to the Reparations Commission, invited Robinson to collaborate with him in the carrying on of the work. Robinson expects to be abroad two or three months. In declining to make any announcement as to his plans Robinson stated that, in view of the character of the work, all statements will come from time to time from the proper authorities.

## NOTE ASKS CASH, THREATENS LIFE

### A. A. Comey Finds Demand for $20,000 in Auto

### Globe Ice Cream Chief Told Not to Inform Police

### Letter Says Plant to be Razed if Officers Notified

A note demanding $20,000 was found by A. A. Comey, vice-president and general manager of the Globe Ice Cream Company and Peoples Ice Company, yesterday, on the steering wheel of his automobile which was parked in front of the plant at Jefferson and Hill streets.

Death to Mr. Comey and destruction of the company's plant was threatened if the communications were turned over to the police.

A warning that the writers of the note are organized and that they were the dynamiters of a plant at Lomita a short time ago was contained in the communication. No place or time of delivery of the $20,000 was specified in the note but it stated "you will hear from us within forty-eight hours."

NOTIFIES POLICE

Mr. Comey turned the note over to Capt. of Detectives Home, who will head the investigation today.

The note was unsigned and read:

"This is to notify you that we want $20,000 and want it bad. If we don't get it we are going to blow your million dollar plant to hell.

"This is no joke and we mean business. We are organized and only last week blew up the factory in Lomita. You will hear from us soon telling you where and how to leave the money. Remember your factory is going the route of the Lomita factory unless you come clean. Get the money and have it ready.

"If you notify the police it may cost you your life. Be careful. You will hear from us soon—within forty-eight hours."

DYNAMITE STOLEN

The Lomita plant mentioned was the power plant of the B. B. Hollingsworth Company, which was blown up on the 24th inst. The dynamite was stolen from the company, but the identity of the dynamiters was not determined by an investigation.

Mr. Comey declared neither he nor the company had any enemies so far as he knew. Although shortly after the plant was opened unidentified persons cut ammonia pipes and damaged the plant to the extent of several thousand dollars, he said, he did not believe the same persons who were responsible for that wrote the threatening note.

The plant is said to be worth approximately $1,000,000. It is owned by Irving H. Hellman and associates.

## COOLIDGE IS PLEASED

### Lafayette Society Congratulated on Celebration Idea

President Coolidge has written the Lafayette Society a letter of congratulation on the celebration of Fafayette-Marne Day on September 6, next, which will be observed locally with a patriotic program at Lafayette Park. The event will be doubly significant because the anniversary of the French patriot's birth is coincident with the anniversary of the Battle of the Marne.

It is planned also to make the program a forerunner of Defense Day set for September 12, next. Invitations to address the meeting have been sent to Maj.-Gen. Morton, commanding the Ninth Corps Area, and Admiral Robison, who commands the naval forces of this district.

## CHILDREN SATURDAY AT PILGRIMAGE PLAY

Children's night will be observed at the Pilgrimage Play Saturday, at which time children under 16 years of age will be admitted at one-half the regular price. Several large groups, from Pasadena, Downey, and other cities, plan to attend the play the latter part of the week, it is announced.

## NEW GIANT MEXICO GUSHER

### Doheny Interests Bring in 87,000-Barrel Well in Vera Cruz State Near Other Huge Producers

Completion of the Terra Blanca No. 29 well of the Huasteca Petroleum Company, in the State of Vera Cruz, Mex., yesterday as an 87,000-barrel producer recalls the time, in 1916, when the Doheny interests completed another Mexican gusher, not far from the Terra Blanca property, which produced 260,000 barrels per day.

E. L. Doheny, chairman of the board of the Huasteca organization, said yesterday when he received news of the completion of the Terra Blanca from Herbert G. Wylie, who heads the company, that the 260,000-barrel gusher within the span of the last eight years, has yielded more than 100,000,000 barrels of oil and is still doing 196,000 barrels per month, or about 6000 barrels per day—a yield which was regarded as fine gusher production upon the bringing in of a new well in the Santa Fe Springs field a couple of years ago.

The Terra Blanca well was completed at 2136 feet—twenty-seven feet shallower than most of the other wells in that area, which indicates, Mr. Doheny believes, that the well is nearer the dome of the field than its neighboring holes. Its output tests twenty-three degrees gravity and yields about 20 per cent gasoline.

The well is one of twenty-two large ones which the Doheny company has drilled in a field 115 miles south of the point where Doheny made his original start in the oil business in Mexico. This particular well is about twenty-five miles north of the well, which was a 260,000-barrel gusher, so it is possible to gather some idea of the extent to which gusher production has been developed in that country.

## Bits of News From Today's Want Ads

Improved Los Angeles property wanted in exchange for 30 acres of improved desert land.

Steady position is offered to glass-worker who is capable of copying, firing, leading and setting up high-class memorial windows.

$600 equity in corner lot offered for good used car.

Man and wife wanted for small place in country.

## SCHOOL SOCIETY IN COURT FIGHT

*Long Beach Parent-Teacher Election is Cause*

*Writs to Oust Old Officers Sought by New*

*Three Women Charge Plot on Part of Another Trio*

A dispute growing out of the recent election of officers of the Long Beach Federation of Parent-Teacher Associations was taken into Superior Court yesterday when three of the newly-chosen officers filed suits for writs of mandate ordering their predecessors to vacate offices they were asserted to have been called on to relinquish last June.

Plaintiffs in the actions were Helen M. Windes, Mrs. Mary Lowther and Mrs. Henrietta M. Brown, while the defendants were Nellie Brown, Mrs. A. H. Murray and Mrs. Jennie Barnes.

The suits, which made allegations of a general nature, asked that the defendants, all past officers of the federation, be compelled to relinquish the records and business affairs of the organization to the plaintiffs, who claim right of office by virtue of an election held last June. It was stated the defendants were parties to a plot to call a meeting of the federation without regard for the plaintiffs' rights of office. The next meeting of the organization is scheduled for September 2, next, it was stated.

Miss Windes claimed the right to the office of recording secretary, Mrs. Lowther that of president, and Mrs. Henrietta M. Brown that of treasurer.

The petitions were prepared by Attorney Eugene Tincher of Long Beach.

## WOMAN FORGER GETS FIVE-YEAR PROBATION

Mona Harris was granted five years' probation yesterday by Superior Judge Hardy after she had pleaded guilty to a charge of forging automobile lease contracts. It was charged she forged contracts in the name of her employer, the Tom R. Johnson Company, and sold them at a discount. Her defense was that Johnson instructed her to draw up the asserted fake contracts. Her employer denied this and was responsible for the complaint against her.

## BELL & SON WILL OPEN NEW SHOP TOMORROW

James E. Bell & Son, tailors and designers, will open the doors of their new establishment at 615 South Spring street tomorrow. Tailors and designers for the firm have been brought from New York, as has an assortment of imported and domestic woolens.

### HEARING IN BANDIT CASE

The preliminary hearing of Leonard Stoner and Theodore Lynch, asserted bandits, began yesterday before Justice Russill. The only witness during the day was S. L. Sadler. He testified the two suspects entered his store at 164 North Beaudry avenue a few weeks ago, beat him up and robbed him of $40 and a watch and then locked him in the ice box. The case will be continued today. Dep. Dist.-Atty. Vobayda is prosecuting.

## NEW FORM OF BALLOT SUGGESTED

*Court of Appeal Offers One to Eliminate Mix-ups Like That on Charter Vote*

As a supplement to a recent decision of the Second District Court of Appeal, Division Two, denying a writ of mandate which sought to compel the City Council to adopt district representation as voted at the May 6, last, election in place of the new Charter provision for the election of Councilmen-at-large, the court yesterday drafted a model ballot that would eliminate any misunderstanding among voters in the future as was prevalent at the polls on May 6.

In originally deciding against the petition for a writ of mandate the court held that the ballot prepared for a vote on the district representation proposition as an alternate to the Charter provision was incorrectly drawn and therefore illegal. Voters were not asked to signify their preference to one of the two issues, but merely directed to place either an affirmative or negative vote for both propositions. As a result, both measures carried and the Council decided in favor of the Charter provision as it received a larger numerical majority of votes than did the alternate proposition.

The supplemental decision of the court yesterday includes a form of ballot which is suggested as a solution to similar election difficulties. It is so framed as to require a voter to state his choice of two alternate propositions by means of placing them in direct and distinct opposition to each other. The supplementary decision was drafted by Justice Works, who was returned to the Appellate Court bench at Tuesday's election.

## HOUSEWARMING IN NEW STORE OF DESMOND'S

A housewarming in advance of the opening of the new store at 615 South Broadway was given last night by the management of Desmond's to employees and their families, the third floor being transformed into a ballroom for the occasion. Ralph B. Huesman, president of Desmond's, and Mrs. Huesman, led the grand march, to the music of the Hollywoodland Orchestra. There were about 300 guests. The new store will open September 15.

## 'PASTEURICE' DELIVERY WILL START SHORTLY

The Pasteurized Ice and Refrigerating Company shortly will begin delivery of "Pasteurice," a registered product manufactured under the process used on milk and cream. Starting with one plant of 150 tons daily capacity, the plans of the $500,000 concern call for three plants with a total output of 450 tons a day. All three plants are expected to be in operation by spring, it is stated. P. T. Slayback is president of the company.

### TEXAS G. O. P. WAITS

[BY A. P. NIGHT WIRE]

HOUSTON (Tex.) Aug. 27.—The Texas State Republican executive committee today postponed action on nominating a candidate for Governor until after the Democratic State Convention next week. The Republicans adjourned until September 5, when they will reconvene in Dallas.

## SAYS BIGAMY SUSPECT ELOPES

*Divorce Complaint Says Woman Accused of Marrying Two Men Jumped Bonds and Ran Away With Third Who Happened to be Plaintiff's Husband*

After Mrs. Josephine Bailey had been held to answer on charges of marrying two husbands, she jumped bail and ran away with a third, this one happening to be the husband of another woman, according to a suit filed yesterday by Anna Leontine Brown for divorce from Oliver Brown.

Ever since June 24, last, Mrs. Bailey has been technically a fugitive from justice, having failed to appear for trial set that day in Superior Court. She had been arrested January 15, last, on complaint of her first husband, Robert C. Bailey, that she had married Valentine Maahen a few days before. She was charged with bigamy and released under bail. Free, but lonesome, she proceeded promptly to run away with Brown, according to the complaint.

Now she is being sought by process servers as co-respondent in Mrs. Brown's divorce suit, in addition to the numerous peace officers who have been keeping an eye open for her in hopes of collecting the $100 reward offered for her detention as a fugitive from justice.

## *Couple in Court Refuse to Leave Imperiled Home*

Mr. and Mrs. Thomas Welsh, who live in a little bungalow atop of a crumbling fifty-foot cliff near the western end of the Second-street tunnel, appeared in Police Judge Pope's court yesterday and reiterated their intention of remaining in the house at the risk of their lives.

The cliff on which the house is perched is cracking and a landslide appears imminent, but Mr. and Mrs. Welsh announced they were willing to take the chance of a sudden journey down into Second street with their home. They appeared in court on a charge of refusing to obey an order of the Board of Health to vacate the dwelling.

Justice Pope, completely puzzled, set the case for 10 a.m., Saturday and the bail of Mr. and Mrs. Welsh at $25 each.

Declaring the houses on their property were being endangered, Clara B. Mead, Rose M. Thorne, Joseph Laventhal and others yesterday filed a petition for an injunction restraining Julius Josephson and Jim Hill, a contractor, from carrying on further excavations in a lot at West Second street and South Flower street.

The plaintiffs stated their property was situated forty feet above the level of Second street and that the defendants were excavating an adjoining lot to bring its surface to the level of the street. As a result of the excavations, it was declared, the property of the plaintiffs had lost its natural support and the houses located on their lot were in danger of being precipitated into the excavated lot.

They asked $74,500 damages and that the defendants be restrained from continuing with the excavations unless they build a retaining wall protecting the plaintiffs' property.

## DAMAGES ASKED IN SUIT ON RANCH OPTION

Asserting M. H. Mosier and Mark Grimes failed to keep terms of an agreement giving them an option of purchase of Mosier's interests in the Sunshine Company, operator of the Sunshine Ranch in San Fernando Valley, Louis Thompson, J. W. Stohl and Lorenzo N. Stohl yesterday filed suit for $750,000 damages against Mosier and Grimes. The plaintiffs stated the agreement for option of purchase was entered into May 31, last, but that the defendants later repudiated the agreement and refused to permit the plaintiffs to exercise their option.

Black, white and red seem to be the leading shades in shoes.

## TRIAL OF LOCAL TEACHER OPENS

(Continued from First Page)

he held; with the physician his private life does not enter into his professional conduct, while the teacher's private life and utterances are all important because he is the model of the young.

"The crux of the matter," he said, "is not what Mr. Newton might have said in his capacity as a private citizen, in which he has a right to say what he pleases, but in how far those utterances may have affected his pupils.

"A teacher has no right to teach what the people of the United States have declared against," he said. "In that it has been subversive of patriotism."

### CITES CHANGE OF VIEW

In his article in the School Journal, Newton wrote how pacifism used to be "in fashion" but how the war had changed that. It became not only unfashionable but also dangerous to be a pacifist, he wrote. He also lamented that in the war, "the schools, so lately teaching peace, became propagandist agencies and Liberty Bond brokerages." He reviewed the unsuccessful efforts to obtain world peace. He said:

"And this will be so long as teachers, the guides of youth, fail to teach in season and out of season, these fundamental causes of war; to point out the unsoundness and injustice of our social system. We cannot advance the cause of peace by pious wishes, while we continue to prate about 'not being able to change human nature,' and to denounce as 'traitors' and 'pale, anemic pinks' those who, like the thirty-eight students at Northwestern, refuse to have any part in war."

### ATTACKS CONTEST

In the article in the New Republic Newton wrote at length an attack on the National Oratorical Contest as the product of those who believed "that the way to keep the young generation in the straight and narrow path of political and economic faith of their fathers is to get them all to studying the Constitution."

He wrote critically of the national revival for study of the Constitution and adherence to its principles.

"Throughout the country, through the efforts of the American Bar Association and such 'patriotic' organizations as the National Security League, practically identical laws had been introduced in nearly all State Legislatures, requiring the study of the Constitution of the United States for a certain period every school year from the eighth grade through the university. Here in California the extreme rigidity of the bill was modified so that the law as finally passed is quite commendable."

## *Better Care of Forests is Plea of ex-Governor*

Extension and improvement of the State's forest fire-fighting facilities are imperative if the water resources are to be maintained, George C. Pardee of Oakland, former Governor of California, told members of the Kiwanis Club at a luncheon given by that body at the Biltmore yesterday.

Mr. Pardee's address, which was the principal feature of the program, dealt entirely with the forest-fire problem and its relation to conservation. In the course of his remarks the former Governor stated that in no State is the annual destruction due to forest fires so great as in California. He added further that no State is so dependent upon the protection of the natural cover of its water sheds and also that no State with forest resources spends so little for their protection.

## IDAHO DEMOCRATS ADD ANTI-KLAN PLANK, TOO

[BY A. P. NIGHT WIRE]

TWIN FALLS (Idaho) Aug. 27. A plank condemning by name the Ku Klux Klan and another indorsing the pronouncements of John W. Davis, Democratic candidate for President, on the subject were included in the platform today by the Idaho State Democratic Convention in session here. Shortly before adjournment at noon Frank L. Martin of Boise was nominated for United States Senator and A. L. Freehafer for Governor.

## EXPERTS' REPORT ON HIGHWAYS INDORSED

The major highways report submitted to the City Council by the Traffic Commission's experts, Frederick Law Olmstead, Harland Bartholomew and Charles H. Cheney, was indorsed by the Chamber of Commerce in a communication to the City Council yesterday. The Chamber recommended that the report be used as a basis for street development work.

### NEW SPANISH CLASSES

Additional classes in Spanish and several new instructors are announced for the fall term of the University of California extension division. Lucis Alberto Villegas, formerly of the consular service in Chile, will teach commercial Spanish. Adolph Jorda, formerly of Madrid, who has taught in European schools, is another new instructor. Dr. Frederick E. Beckman, Jerome Gazzo and Mrs. Maria Lopez de Lowthern continue on the faculty. The Spanish classes have been arranged for late afternoon and evening and the first meet September 15.

## CAN'T JAIL HUSBAND BECAUSE HE'S POOR

Lora Lena Lucas

Poverty may not be a blessing in disguise but it at least saved Cyril Dean Lucas, a carpenter, from a possible jail sentence on a contempt of court charge yesterday in Superior Judge Fleming's court.

Lucas was haled before the bar by his wife, Lora Lena Lucas. She declared he had failed to pay attorney's fees of $100 pending trial of her suit for separate maintenance, although the court had directed him to do so.

"I can't pay her," Lucas said, "because I haven't the money."

"You can't get blood out of a turnip," Judge Fleming commented. "And if you haven't the money you can't be in contempt of court."

The case was continued for thirty days to give Lucas time to earn money to pay the fee to Mrs. Lucas's attorney, Daniel Riordan.

## *PARLIAMENT ADJOURNED BY HERRIOT*

*French Premier Comes Out Victor as Lausanne Pact is Ratified*

[BY CABLE—EXCLUSIVE DISPATCH]

PARIS, Aug. 27.—Premier Herriot closed Parliament today after obtaining from the Senate ratification of the Lausanne Treaty by a large vote. When the Premier read his decree adjourning Parliament, he possessed a comfortable majority, judging by the large vote of confidence on the Dawes protocols given both by the Chamber of Deputies and the Senate.

With this majority as his mandate, M. Herriot is going to Geneva on Monday to take part with Prime Minister MacDonald in the conference on the vital questions of France's security and military control in Germany. The Premier intends to hold a council of Ministers tomorrow to present his plans to President Doumergue and the Cabinet. After this he intends to spend the week-end at Lyons with his home folks before the Geneva trip.

M. Herriot's victory seems complete today. Former Premier Poincare's speech of yesterday, devoted as it was to somewhat futile attempts to defend his own policies, seems to have alienated the remaining few great newspapers which had supported him through the past months in his opposition to M. Herriot.

## *Washburn Jury Fails to Agree and is Relieved*

Inability to reach a verdict in the manslaughter case against H. F. Washburn was reported by a jury in Judge Hardy's court last night. The jurors were dismissed after they had deliberated four hours and had reached a deadlock which was understood to be eight for acquittal and four for conviction.

Washburn was charged with manslaughter in connection with the death on February 27, last, of Foster D. Haley. The two men got into an argument at Vermont avenue and Beverly Boulevard after their automobiles had collided. Washburn was accused of striking Haley with such force that he fell and struck his head on the pavement, suffering injuries which caused his death.

After the fight, according to the evidence in the case, Haley was able to drive his automobile home. A few hours later, he died of a depressed skull fracture. Washburn gave himself up to the police when he learned of the death.

## *Rich Pasadenan Killed by Bus in Eastern City*

[BY A. P. NIGHT WIRE]

ATLANTIC CITY (N. J.) Aug. 27.—Charles P. Myers, 65 years of age, of Pasadena, Cal., was knocked down and killed tonight by a bus. His chest was crushed.

According to the driver of the bus, in trying to avoid a collision, he ran over Myers, who had just stepped from the curb.

Charles P. Myers, a wealthy retired publisher, lived at 337 South Catalina avenue, Pasadena. He left home about a month ago for a visit in the East, accompanied by his wife and daughter, Laura. A son, Thomas Myers lives in Pasadena.

## SEVEN SEIZED AUTOS BRING $4971 AT SALE

The public treasury was enriched to the extent of $4971 yesterday when A. C. Sittel, United States Marshal, sold seven automobiles at public auction. The cars had been seized from violators of the Volstead Act. The highest price paid for a single car was $1275, and the lowest price, $180.

## PAIR TO ENTER WILDS AGAIN

(Continued from First Page)

spectators, who grabbed the assassin and tore him limb from limb.

"Here is the skull of the victim of the mob—or, rather the victim of his own jealousy," said Mr. Kimball, fishing from a trunk full of shrunken heads the skull of the ill-fated Jiverian Lothario. "As a rule, the heads of offenders are not so treated, but this was done as a warning to other youths of the tribe. The dancer was about 25 years of age, and very beautiful. You will notice that the long silken black hair is as much 'alive' as that of any living woman. The reason for this is that the vegetable oils that feed the roots of the hair were not touched in the treatment of shrinking the skull. In fact, more oil is added to the skull in the shrinkage process, as the hot sand, which does the shrinking is applied, day after day for many weeks. After the skull was shrunken the priest tied the lips together with strings to prevent the soul from escaping—for it is the belief of the tribe that the spirit cannot leave the skull excepting through the lips."

### COME BACK AS BIRDS

According to Mr. Kimball, the tribe believes that the spirits of all "good" Jiveros reincarnate as beautiful birds, following their release from the skull (accomplished through the death of the priest.) Enemies of the tribe and its social order are thrown, at death, to the alligators and wild beasts of the jungle. Their souls, it is believed, return to earth in the forms of serpents and other reptiles and when these are killed by the natives the souls of the evil-minded ones disintegrate.

The Jiveros are naturally artistic, making gorgeous garments from the feathers of birds and are musically inclined possessing many unique wind-instruments as well as various makes of drums. It is in order further to investigate the customs of the Jiveros as well as to obtain information concerning the forty other tribes of the Amazonian country that the new expedition is being formed.

"How did you come into possession of these skulls?" Mr. Kimball was asked.

"That is our secret," answered Mr. Kimball. "However, every one knows that savage peoples will do a great many things for bright-colored ribbons and cheap jewelry," he added significantly.

## *ROSS DROPS HENNESSEY BALM SUIT*

*Quadrangular Drama Ends After Millionaire Replies With Blackmail Charge*

The quadrangular drama involving Albert G. Ross and his wife, Bertha, and Thomas M. Hennessey, capitalist, and his wife, Edna, was brought to a close yesterday when it was learned Ross had dismissed his suit for $100,000 damages against Hennessey for asserted alienation of the affections of Mrs. Ross.

The dismissal came as the finale to litigation precipitated when Mrs. Hennessey filed suit for divorce against her husband, naming Mrs. Ross and asking all the community property, which she valued at $12,000,000.

Ross then filed his alienation of affections action, accusing Hennessey of displacing him in Mrs. Ross's heart. This brought an answer from Hennessey charging Ross with attempted blackmail and resulted in a dismissal of Mrs. Hennessey's divorce suit. Ross agreed to a dismissal of his heart balm suit after his demurrer to Hennessey's answer had been overruled.

The terms on which the dismissal was made were not revealed. Isador Morris acted as counsel for Ross in the case while Hennessey was represented by Attorneys S. S. Hahn and William V. Morse.

## *Hearing Starts on Freight Line Truck Contest*

Hearings were begun yesterday by Examiner Williams of the State Railroad Commission on the application of the Haydis Trucking Company for a certificate to operate an automobile freight service between Los Angeles, San Diego and intermediate points, following a recent injunction issued out of San Diego county Superior Court restraining the company from such operation until a permit has been obtained.

The injunction against the company was obtained by the Coast Truck Line, authorized by the commission to operate between the two cities. The line entered an appearance yesterday at the commission hearing in protest to granting the present application. The Boulevard Express, the Santa Fe and the American Railway Express also were protestants.

Testimony was introduced yesterday by a number of former patrons of the Haydis Company that the service rendered was satisfactory and that continued operation was desired. The point was made that lower rates in many instances are proposed by the appellant. The hearing will be continued this morning.


"Not Sick"

Not seriously sick yet, but beware — headache, backache and weakness warn of poisons that may do much harm —they may presage such serious diseases as Diabetes, Bright's Disease, High Blood Pressure. Don't disregard nature's warning — seek aid before it is too late. Drive the poisons out of your blood and tissues, urge your sluggish kidneys to normal activity, get rid of those minor ailments and help ward off serious disease with Mountain Valley Water from Hot Springs, Ark. Physicians prescribe this famous mineral water. Try a case. Phone us.

Mountain Valley Water Co.
425 W. 18th St., Los Angeles
Phone ATlantic 3871 We Deliver



LARGE WOMEN

A remarkable two-day sale of ... Summer Frocks — Please Shop Early

Thursday and Friday Only!

A very special clearance of beautiful summer

DRESSES $10.00

Values up to $39.75!

It is hard to believe that dresses of this quality can be sold for only $10! Sizes 38½ to 84½! No C.O.D.'s, Exchanges, Refunds or Deliveries! On sale Thursday and Friday only!

SCHUMAN'S
609 WEST SEVENTH STREET
Opposite Robinson's



Vogue

A new exclusive Bootery model, offered now for the first time in patent or black satin at $12.50 ... in white satin or black satin brocade, at $13.50 ... or in silver brocade at $15

C. H. WOLFELT CO
The BOOTERY
Smart Shoes for Women
611-615 West Seventh
LOS ANGELES
SAN FRANCISCO



RIVALS THE BEAUTY OF THE SCARLET TANAGER
Duofold Jr. or Lady Duofold

The $7 Duofold in a $5 Size

Never Failing—Never Ailing
Jewel-Smooth 25-Year Point
$1 Gold Girdle at No Extra Charge
No Reason Now to Buy a Cheap Pen

YES, in every respect save size, the Duofold Jr. or Lady Duofold is a $7 pen like the famous Over-size Duofold. And the price of these smaller Duofolds is only $5—Gold Pocket-clip or Gold Ring-end included, as well as the strong Gold Girdle around the cap.

It's a value the public itself has made possible by focusing demand on Parker Pens, thus scaling down the cost.

But great as the value of a Duofold is, *the value of having it is several times greater!* For Duofold brings you the speed and character in writing that win with the world. And the writing urge that makes work welcome.

Notwithstanding that Duofold is the classic of pens, it's the most economical made. For its point—if not mistreated—is guaranteed for 25 years' WEAR.

Wherever this black-tipped lacquer-red beauty is seen, its owner commands the world's respect.

Any good pen counter will sell you Parker Duofold on 30 days' approval. But look for this stamp on the barrel—"Geo. S. Parker—DUOFOLD—Lucky Curve." Then imitations can't deceive you.

THE PARKER PEN COMPANY
*Manufacturers also of Parker Duofold Pencils to match the pen, $3.50*
Factory and General Offices, JANESVILLE, WIS.
Service Station, Wells Fargo Bldg., San Francisco.



$5 Lady Duofold the slender classic for bag or chatelaine Ribbon $1 extra

$5 Duofold Jr. (outline shows relative Over-size of $7 Duofold)

Parker Lucky Curve Duofold Over-size $7
With The 25 Year Point

Headquarters for Parker Pens
THE OWL DRUG CO. THE SUN DRUG CO.



Do You
"Feel Terrible"
In the Morning?

KARNAK

makes your sleep sound and refreshing, aids digestion, helps Nature restore the strength and vitality in a natural and lasting way. Thousands of people are praising this wonderful new health-builder for its great benefits.

MR. L. K. ROEBUCK, 424 CAMERON ST., TEXAS, SAYS:

"I suffered from a run-down condition, kidney ... blood pressure ten years. Mornings I could ... and during the day felt too worn out to work. ... nak put me back in fine shape. I feel better than ... say too much for this wonderful medicine."

GET YOUR BOTTLE TODAY!

KARNAK is sold in Los Angeles by ... Sun Drug Stores.



The how, when, why and where of ... FARM AND TRACTOR ... Of the LOS ANGELES SUNDAY TIMES

ARGE WOMEN

markable two-day sale of beautiful ner Frocks.—Please Shop Early!

day and Friday Only!

special clearance of utiful summer

ESSES

10.00

s up to $39.75!

believe that dresses of can be sold for only $10! e 84½! No C.O.D.'s, Ex- funds or Deliveries! On y and Friday only!

CHUMAN'S

WEST SEVENTH STREET

Opposite Robinson's

Vogue

A new exclusive ootery model, offered ow for the first time- n patent or black satin at $12.50 ...in white satin or black atin brocade, at $13.50 ....or in silver brocade at $15

H. WOLFELT CO.

The BOOTERY

mart Shoes for Women

11-615 West Seventh

sco LOS ANGELES PASADE

el Terrible"

forning?

NAK

your sleep refreshing, stion, helps restore the and vitality al and last- Thousands are praising derful new ilder for its efits.

K. ROEBUCK, 424 CAMERON ST., DALLAS, TEX.

YS:

d from a run-down condition, kidney disorder, and bla ten years. Mornings I could hardly drag out of bed day felt too worn out to work. Three bottles of Fo ck in fine shape. I feel better than in years and owe for this wonderful medicine."

BOTTLE TODAY!

is sold in Los Angeles by Owl and Sun Drug Stores.

now, when, why and where of agriculture ND TRACTOR MAGAZINE the LOS ANGELES SUNDAY TIMES




## LATT ARTISTS TRIUMPH AGAIN

*ist, Pianist, Soprano and Quartet Score*

*ty Displayed by All in Balanced Program*

*Impersonator Wins Fans' Laughter*

BY CLAIRE FORBES CRANE

Last night was the seventh of Platt Music Company pro- The artists were Elsa ...owitz, violinist; Clarita ...ovsky Friedman, soprano; ...a Wolfson, pianist, and the ...Quartet, consisting of Messrs. ..., Curry, Clayton and Bell. ...male quartet is always much ...ed by Radioland. Last eve- ...the Platt Quartet proved to ...an interesting addition to the ...ar organizations which visit ... The selections which they ...included "Where My Caravan ...Rested," by Herman Lohr and ...old favorites, "Carmena." They ...sang a subtle little comedy ...number entitled "Catastrophe." ...Cherniavsky, violinist, is ...youngest of this family of mu- ... She played the Wieniaw- ...ski "Carnival de Russe," which ...a masterful technique. Miss ...Cherniavsky also gave a charming ...ing of Tosselli's "Serenade."

GIVES RUSSIAN SONGS

Clarita Cherniavsky Friedman, ..., one of the older sisters ...the family, gave two Russian ..., "Romance," by Beresofsky, ..."Haiden's Wish," by Chopin, ...which was made famous by the ...Sembrich. Madame Fried- ...man also gave two French num- ...bers including Tosti's "Chanson de ..." the latter with violin ob- ...ligato by Alex Cherniavsky, who ...has appeared on many other ...Platt programs acted as accom- ...panist to his sisters.

Boris Wolfson, a new pianist ...in Radioland, proves to be an art- ...ist of real technique and musician- ...ship. His principal number was ..., "Allegro Appassionata," by ...Saint-Saens.

From 8 to 9:30 p.m., Dr. Mars ...Gerard conducted Radioland ...on a solar expedition taking them ...into unknown regions and proving ...himself a fascinating guide.

The radio welcomed a member ...of another city radio family on ...a non-hour program, Nate Hast ...of the Shamrock Harkness Radio ...Company of Newark, N. J., pop- ...ularly known as the broadcaster of ...WHN and also from WHN, Loew's ...New Amsterdam Theater, New York. Mr. ...Hast is an English impersonator ...who has a truly great sense of humor. ...His several pianologues which ...were received by the roof audi- ...ence with enthusiasm, Mr. Hast ...did the Sam Bernard poem, "Oh, ...How I Wish That Woman Could Cook."

ANTON CHRIS THERE

Of all the men who wield a wick- ...ed Hawaiian guitar, there is none ...more sincerely liked than Anton ...Chris. Yesterday his playing was ...a surprise to Radioland. With his ...usual obliging and helpful dispo- ...sition Mr. Chris dropped his ...work and hurried over to the ...studio to substitute for some art- ...ist who could not be with us. ...Among other delightful numbers he ...gave his unique arrangement of ...America's "Stars and Stripes."

The children's program brought ...Jack Winslow, juvenile reporter, ...who narrated another interesting ...story of his latest experience. Prof. ...Walter Sylvester Hertzog, whose ...lectures on American history have ...developed into a radio institution, ...rendered another page in our coun- ...try's past.

Baby Muriel MacCormac, screen ...juvenile, recited several verses for ...her kids and lassies. The program ...was concluded by Grace Clifford, ...12-year-old pianist, pupil of Ru- ...dolph J. Polak. She played Men- ...delssohn's "Rondo Capriccioso," ...Chopin's "Butterfly," with poise and ...quite remarkable musical maturity.

## WIFE OFF TO RENO; MATE ASKS CHILDREN

Last spring Mrs. Ethel Saueres- ..., whose husband testified that as ..."baby barber" she was passable ...with the razor, but weak at hair- ..., was refused a divorce from ... A. Saueressig after a ...lengthy trial before Judge Thomp- ...son. Since then she has packed ...up and moved to Reno, Nev., ac- ...cording to a petition for the guard- ...ianship of their two children, filed ...yesterday by Saueressig, who is a ...prominent resident of Long Beach.

## KIWANIS NAMES FERRIS

Otho Ferris of the Smith & Ferris Advertising Agency has been appointed chairman of pub- licity of Kiwanis International by Victor M. Johnson, international president of Kiwanis, it was an- nounced yesterday.

*New Radio Godmother Presents Program*

Uncle Remus

Gladys Blackwell Pickering, soprano

Mrs. Milton Jones, monologist

Pickford-Fairbanks Quartet

Mabel Stephenson, pianist

Dickie Brandon, screen juvenile

Sol Hoopi Hawaiian Trio

Jimmie West and his Westerners

## KHJ The Times RADIOPHONE

TODAY'S PROGRAM

12:30 p.m.—Program presenting Jimmie West and his Westerners, playing through the courtesy of the Greenwich Village. Mabel Stephenson, pianist.

2:30 to 3 p.m.—Hollywood Bowl program, sponsored by Mrs. J. J. Carter, presenting Bess Daniels, pianist. Archie Wade, flutist.

6:30 to 7:30 p.m.—Children's program, presenting Prof. Walter Sylvester Hertzog, telling stories of American history. The weekly visit of Dickie Brandon, screen juvenile. Nate Hast of the Sham- rock Harkness Radio Company of Newark, N. J. The drama depart- ment of the Earle Wallace Studios of Theatrical Dancing present pu- pils of Carter Weaver in readings and original stories; George Ezra Crane, Jr., screen juvenile and original stories; Marjory Earnest, age 9; Mary Jane Sharp, age 6.

8 to 10 p.m.—Program presented through the courtesy of the Na- tional Automobile Insurance Com- pany, arranged by "Uncle Remus." Gladys Blackwell Pickering, so- prano; the Pickford-Fairbanks Quartet; Mrs. Milton Jones of Chi- cago in dialect stories; Sol Hoopi and his Novelty Three.

10 to 10:30 p.m.—Program pre- senting the Filipino String Orches- tra, playing through the courtesy of the Blue Bird Cafeteria.

10:30 to 11 p.m.—Art Hickman's Dance Orchestra, Biltmore Hotel, Earl Burtnett, director.

| | |
|---|---|
| THE TIMES | 12:30 to 1:15 p.m. |
| THE TIMES | 2:30 to 3:00 p.m. |
| Angelus Temple | 3:30 to 4:30 p.m. |
| Herald | 5:00 to 5:30 p.m. |
| Examiner | 5:00 to 6:00 p.m. |
| THE TIMES | 6:30 to 6:30 p.m. |
| THE TIMES | 6:30 to 7:30 p.m. |
| Earle C. Anthony | 6:45 to 8:00 p.m. |
| Angelus Temple | 7:30 to 9:15 p.m. |
| Bible Institute | 8:00 to 9:00 p.m. |
| Earle C. Anthony | 8:00 to 9:30 p.m. |
| THE TIMES | 8:30 to 10:30 p.m. |
| Examiner | 9:00 to 10:00 p.m. |
| Angelus Temple | 9:00 to 10:00 p.m. |
| THE TIMES | 10:30 to 11:30 p.m. |
| Earle C. Anthony | 11:00 to 11:30 p.m. |
| Angelus Temple | 10:00 to 11:00 p.m. |

Mary Jane Sharp, reader

George Ezra Crane Jr., screen juvenile

Uncle Remus Arranges Attraction

## NEW SIGNAL STATION FOR CITY RUSHED

*Fire and Police Alarm Box Bids Will be Opened Early in October*

Work is proceeding rapidly on the $65,000 central station for the city's police signal and fire alarm system now being built at West- lake Park, City Electrician Mana- han announced yesterday. The foundation virtually is completed. The Board of Public Works was authorized yesterday by the City Council to advertise for bids for the equipment for the station, and bids will be opened early in Octo- ber, so that by the time the station is completed the apparatus will be on hand ready to be installed.

Bids have been received by the board for the 1000 boxes and stands and for the underground lead- covered cable which will be in- stalled as part of the $1,000,000 additions to the fire alarm and po- lice signal system. The bid of the Gamewell Company was the low- est received for the boxes, the com- pany's offer being $69 for each box, without covering, and $79 per cov- ered box, and this company is ex- pected to receive the contract. Work will proceed rapidly now, City Electrician Manahan said, in laying the cable and locating the 1000 boxes which will give fire and police alarm protection to Holly- wood and other large sections of the city which heretofore have not had this protection. There are now 3600 boxes in use, and the 1000 new boxes will be made a part of the present system, which will be operated as one unit from the sta- tion in Westlake Park, where it will be free from conflagration haz- ards. The new station will re- quire five operators during the day and two at night, and the equip- ment will include the most modern switchboards for receiving and transmitting fire alarms. The po- lice signal boxes will be linked with police headquarters.

## HOLLYWOOD HOME IS ROBBED OF JEWELRY

Entering the home of C. J. Wad- dell at 6161/2 North Kenmore ave- nue, while members of the family were in front of the house, a thief ransacked a rear bedroom and carried away a handbag con- taining $550 in jewelry, according to a report to the Hollywood po- lice yesterday. The bag contained a platinum pin studded with dia- monds and valued at $400, and a wrist watch worth $150.

## ADDITIONAL SECRET SERVICE MONEY ASKED

In order to enable police secret service work to be more effective, Chief Heath yesterday asked the City Council, with th eapproval of the Board of Police Commissioners, to increase the secret service ap- propriation from $2000 to $2500 a month for the remainder of the fiscal year. The Council gave the department $2500 a month for se- cret service work last year.

## Hosiery Shower Halts Chase and Jails Foot Racer

A shower of fancy silk stockings —six dozen pairs of them—yester- day ended Patrolman French's chase after J. McGuire and placed the latter in the City Jail on sus- picion of grand larceny.

Patrolman French, who lords it over traffic at Sixth street and Broadway, saw the suspect emerge from a department store with a large bundle under his arm. He became suspicious and followed. McGuire quickened his pace and so did the officer. McGuire there- upon sprinted. The officer, not to be outdone, broke into a dead run. At the corner of Fifth street and Broadway the officer drew abreast of the speeding suspect. He stuck out his foot and McGuire sprawled to the sidewalk, throwing the package high into the air. It broke and the stockings showered down upon the sidewalk and the heads of surprised pedestrians in multicolored streams.

The officer thereupon escorted McGuire to jail.

## SCOUT BAND OFF TODAY

Young Musicians to Have Busy Week On Way to Fair

Destined for the California State Fair at Sacramento, where they will participate in band contests of next Sunday, the Boy Scouts of Los Angeles band will leave Per- shing Square at 9 a.m. today. Dur- ing the week of their journey the band will give many public con- certs, chief among which at Ba- kersfield, this evening; Fresno to- morrow noon; Modesto tomorrow evening; Stockton, Saturday noon; Sacramento, Sunday afternoon; Berkeley, Monday midday; Oak- land, Monday night; Palo Alto, Tuesday noon; King City, Tuesday night; Santa Barbara, Wednesday night.

The trip and the public concerts are sponsored by the Los Angeles Rotary Club, through its boys' welfare committee. The Moreland Motor Company has donated two new de luxe passenger coaches, and Jack Negley of Burton & Co., have given a $250,000 insurance policy. Scout Executive E. B. De Groat, Field Executive A. G. Seiler, Lead- er Philip Memoli and E. A. Ap- person of the Moreland company will accompany the fifty Scout mu- sicians.

### HEARING OF EX-OFFICER

The Board of Police Commis- sioners yesterday granted former Patrolman Emil N. Scott of the Harbor district a hearing to be conducted next Tuesday morning as the result of the patrolman's protest against his removal from the force. He was charged with conduct unbecoming an officer in connection with the Wright Act enforcement.


**Gardner Single Control Radio Set**

Installed complete with 2 head sets, $30; four head sets, $40; six head sets, $50. No tubes, no batteries, no fuss, no interference.

**Gardner Laboratories**

811 E. 9th St. MAin 3203.

New Low Prices!

Truwauk Shoes Reduced

You always get extra value in Truwauk Shoes. Newest Styles. Absolute Comfort. And now—a lower price. Why pay more for shoes that hurt? Truwauks relieve all foot pains by three hidden com- fort features. *All sizes.* Perfect fit guaranteed. Try them on today.

Expert Foot Advice Free

Feet hurt? Let the Truwauk foot specialist tell you what is wrong. No obligation to buy. Get honest counsel today.

C. H. Fontius

TRUWAUK

Shoes for Men and Women

728 SOUTH OLIVE

Bullock's . . . "One o'Clock Saturdays"

Basement Store

*This Advertisement for Friday— The Remnant Day of August*

*Odds and Ends—Broken Lines Higher Priced Garments—on sale Friday—Women's*

Coats and Skirts Remnant Priced

—many different styles, in many different colors and materials—an assortment that includes

*A few White Flannel Coats with collar of white Coney fur; White Sports Skirts and Fancy Skirts; Some Sleeveless Jacquettes; Some Astrachan Jacquettes—*

—Odds and ends of higher priced lines—Remnants—Remnant Priced—Friday (not today.) Bullock's Basement Store.

Women's Sweaters $1---Friday

—many different styles from higher priced lines—sizes 36 to 44 included in the sleeveless and the slipover coat styles —$1—Friday (not today.) Bullock's Basement Store.

Women's Apron-dresses 65c

—many different styles—broken lines of higher priced garments repriced for a quick clean-up—at 65c—Friday (not today.) Bullock's Basement Store.

Women's Sample Stockings 25c Friday

—Sample Stockings—some lisle—some rayon (fibre.) many different kinds in black and colors and every pair priced much less than regular at 25c pr.—Friday (not today.) Bullock's Basement Store.

*Broken lines—some soiled from handling—Friday*

Children's Underwear and Socks—

—many different styles, qualities and weights of Under- wear and Socks—Remnants—Remnant Priced—Friday (not today.) Bullock's Basement Store.

Silks—Remnant Priced—75c Yard

—broken lines of higher priced silks, usable lengths of many of the much in demand weaves—such as

*36 in. Tub Silks* *39 in. Georgette*
*35 in. Taffeta* *39 in. Crepe de Chine*

—just a limited yardage, so early shopping is advisable if you would share in this special value offering—75c yard—Friday (not today.) Bullock's Basement Store.

*On Sale Friday—Not Today—Genuine*

Normandy Voiles 35c Yard

—the genuine Normandy Voile in dainty shades—that are fast colors and with permanent dots—3000 yards in many patterns and colors—at the very special price of 35c yd.—Friday (not today) in Bullock's Basement Store.

*1 to 5 yard lengths—on Sale Friday (not today)*

Cotton Goods---Remnants

—short lengths of Ginghams, Percales, Challis, Outing Flannel, Nainsook, Pajama Checks, Jap Crepe and other de- sirable weaves—in 1 to 5 yard lengths—remnants—Remnant Priced—Friday (not today.) Bullock's Basement Store.

Remnants---Remnant Priced

Damasks, Bleached and Unbleached Sheetings, Tickings, Towelings and Table Pads—Broken Lines—Remnant Priced—Friday (not today.) Bullock's Basement Store.

*On Sale Friday (not today)*

36-in. Fancy Outing 21c

—good weight, well fleeced outing in pink and blue color combinations—2500 yards specially priced and on sale at 21c yard—Friday (not today)— Bullock's Basement Store.

*On Sale Friday (not today)*

36-in. Cretonne 17c

—3000 yards of these Bungalow Cretonnes in a variety of pleasing patterns in the light and dark effects—much underpriced at 17c yd.—Friday (not today)— Bullock's Basement Store.

*10 to 20 yard lengths of the plain colored*

Plisse Crepe 18c yd.---Friday

—the 30 inch width of the soft Plisse Crepe—launders splendidly—3000 yards priced much less than regular—at 18c yd.—Friday (not today)— Bullock's Basement Store.

Boys' Sweaters at $1.95 Friday

—the pullover, ruff neck style—just a limited number in the 32 and 34 sizes — Remnants — Remnant Priced at $1.95—Friday (not today) in Bullock's Basement Store.

Men's Furnishings Remnant Priced

*Silk and Cotton Shirts—Underwear, Pajamas and Socks*—Some imperfect—some slightly soiled—Odds and ends of higher priced lines—Remnants—Remnant Priced and on sale Friday (not today)—Bullock's Basement Store.

PUBLISHERS:
THE TIMES-MIRROR COMPANY
OFFICERS:
HARRY CHANDLER, Pres. and Gen. Mgr.
MARIAN OTIS CHANDLER, Vice-Pres. and Secy.
F. X. PFAFFINGER, Treasurer.
HARRY E. ANDREWS, Assistant General Manager and Managing Editor
Harry Chandler, Marian Otis Chandler, F. X. Pfaffinger, Mabel Otis Booth, Harry E. Andrews, Directors.

Los Angeles Times

EVERY MORNING IN THE YEAR
DAILY FOUNDED DEC. 4, 1881—43RD YEAR

Average Circulation for every day of July, 1924 ..... 132,216
Average Circulation for Sunday only, July, 1924 ..... 182,149

OFFICES
New Times Building, First and Broadway.
Branch Office No 1, 621 South Spring Street.
Washington Bureau, 501 Hibbs Building.
Chicago Office, 360 North Michigan Avenue.
New York Office, 225 Fifth Avenue.
San Francisco Office, 742 Market Street.
Paris Office, 126 Rue Saint Honore.
In addition to the above offices, The Times is on file and may be found by European travelers at the following places:
430 Rue St. Honore, Paris.
125 Pall Mall, S. W. 1., London.
Hotel Excelsior, Rome.

LOS ANGELES (Loce Ahng-hayl-ais)

MEMBER OF THE ASSOCIATED PRESS
The Associated Press is exclusively entitled to the use for republication of all news credited to it or not otherwise credited in this paper and also published herein.

The Times aims at all times to be accurate in every published statement of fact. Readers who discover any important inaccuracy of statement will confer a favor by calling attention of the Editorial Department to the error.

THE REAL TEST

The only real hero that comes into the lives of some women is the man who is brave enough to marry them.

THE SQUARE DEAL

A new wholesale dry-goods palace is 150 feet front, 150 feet deep and 150 feet high. Looks as if the business was being run on the square.

NOBLE SPOILS

The sale in London of Robinson Crusoe's gun for $1250 would indicate that there is a good market in London for Roland's horn or the pipe of old King Coal.

GREAT CAESAR'S GHOST

Over at Pasadena Julius Caesar has been fined $500 for viciation of the Volstead Act. Imperial Caesar, dead and turned to clay, is pulling corks to keep the glooms away.

THE INVASION OF DAWES

The invasion of Lincoln by Gen. Dawes so early in the campaign indicates that Bryan is not to be given a free hand on his home farm. The silver bazoo may be expected to make the Nebraska welkin ring in a hopeless effort to save Brother Charley's face, but the traditional Republicanism of Nebraska is not to be so easily taken away.

STRIKE TALK

Film operators in Chicago ordered a strike. There is strike talk in various departments of the movies. But, unless there be ample justice and warrant for their grievance, the strikers are crazy. They would simply pry themselves out of their jobs for all time. There is hardly a position in any department of the film game but what there is a waiting list or a line in front. Look at the guys who are after Charlie Chaplin's shoes. So it is down to the call boys, the ushers and the bill-posters.

NEVER CHANGED

There is a hill tribe in Africa that is living exactly as its people lived 3000 years ago. They have made no progress and admitted no change in thirty centuries. They use the same primitive utensils and wear the same garb as did their ancestors in the days of Romulus. What would Paris or Hollywood do if fashions never changed? Imagine a people who could not tell a wheelbarrow from a Ford! These folk never knew either a corkscrew, a can-opener or a safety razor. They may be happy, at that.

NAVAL CADETS MUST SERVE

The first notable order of Secretary Wilbur since he was given charge of the Navy Department is to the effect that graduates of the Naval Academy at Annapolis must serve at least two years as ensigns before being permitted to resign. This means that those young men who have been so fortunate as to profit by the splendid training offered by the government must give some service in return. It was given out by the Navy Department that sixty of the graduates last year resigned immediately upon receiving their diplomas.

HONEST GOVERNMENT

Candidate Davis indicates a purpose to make an issue of honest government and the Republicans will meet him heartily thereon. We all want honest government, but we are sorry to say that the Democratic machine has never been very successful in supplying the demand. At this moment the citizens of America who crave honest government will place confidence in Calvin Coolidge above anything the Democrats can offer. If the people place full authority in President Coolidge they will come nearer to getting righteous government than in any other way. The Democrats have been loth to punish offenders in their own party. Calvin Coolidge makes no distinctions. Justice wears no partisan garb in his eyes.

HAS NO FRIENDS

The Klan has few friends at court. Both Gen. Charles G. Dawes and John W. Davis, the spokesmen of their rival parties, are at particular pains to specifically denounce Klan methods. Appeals to racial, religious or class prejudice by minority organizations are opposed to the welfare of peaceful communities. When hooded members of the Klan seek to apply the law to others they are themselves defying it. Most members of the Klan would uphold the chief tenets of their organization with zest and pride. If the President of the United States should ask them as patriots to put aside their silly regalia and pretensions of secrecy and subscribe openly to the principles they profess most of them would be glad to do so and no one could write condemnation against their name. After all, it is the National Guard that furnishes the power behind the law and assures peace and order to the nation. When the real emergency comes the militia takes command of the situation. There is no secrecy about their movements or any masking of their purpose. They preserve the peace and give justice a run for the money. There is no warrant for a masked and hooded Klan.

ELECTION RESULTS

Locally and in the State at large the primary election developed some surprises, not the least of which was the close race between Congressman Fredericks and Ralph Criswell in the Tenth District and the showing made by Caryl M. Sheldon in his unsuccessful fight to defeat Asa Keyes for the nomination for District Attorney.

Returns from the various State Assembly and Senatorial districts are so meager as to be inconclusive in many contests, but indications at this time point to the nomination of a majority of Assemblymen pledged to support the economy program of Gov. Richardson and the nomination of a sufficient number of State Senators to assure an administration majority in the upper house of the Legislature.

The Finn-Johnson political machine, routed two years ago in the gubernatorial race and defeated in subsequent contests here and there in California, apparently made a recovery in San Francisco, where partial returns show the defeat of all Senatorial and Assembly candidates pledged to governmental retrenchment. Outside of San Francisco the attempt of Senator Johnson and his political satellites to gain control of the Legislature met generally with disaster, defeat being particularly emphasized in the case of Assemblyman Cleary of Modesto, for whom Johnson and several of his advisers made a personal campaign.

Success for the power-bond issue in Los Angeles city was expected. The bonds were generally supported and had no organized opposition. A continuation of the able policy of the present Board of Supervisors is assured by the apparent re-election at the primary of Chairman McClellan and of Supervisors Wright and Bean.

The renomination of Congressman Fredericks, with the virtual certainty of his re-election in November, assures the retention at Washington of one of the ablest and most conscientious members of the House of Representatives and guarantees effective representation not only for the Tenth District, but for Southern California as a whole. It is regrettable that, in the effort to defeat Capt. Fredericks, a campaign of lies and scurrility was indulged in by interests opposing him and that inexcusable and outrageous efforts were made to misrepresent his attitude on various important issues. His victory over such odds is a striking tribute to him as a man and as a public official, and his renomination likewise constitutes a real rebuke to the unscrupulous attacks upon him.

Asa Keyes, nominated for District Attorney, doubtless will be elected in November. If he is able to accept the significance of the relatively large vote polled by an opponent virtually unknown to the general electorate of Los Angeles city and county it is possible that the conduct of his office may be materially improved.

The Times opposed the election of Keyes and supported Sheldon because of the obligation this newspaper feels to its readers and to the citizenship of Los Angeles. The Times has no personal or private animus against Keyes and in reaching a decision to oppose him was not deterred from its course by a conviction that Keyes would win. If the fight were to be made again the action of The Times would be the same.

The Times accepts the outcome with equanimity and will do all in its power to encourage and aid every proper attempt to increase the efficiency of law enforcement in city, county and State. The Times will support Keyes in any honest reform he may undertake. In his logical jubilation at his election Keyes should not overlook the fact that the vote for Sheldon was less a personal expression for a man concerning whom less than 20 per cent of the voters were informed two weeks before election than it was a protest against laxity in the District Attorney's office. Sheldon's fight was made virtually without funds and without an effective organization. The campaign for Keyes was remarkably well financed and had the backing of a tremendous array of influential organizations and individuals.

All of the incumbent judges have been nominated; some of them may be elected when complete returns are tabulated. The real contest for the Superior Court vacancies will occur in November. Having no opposition, Chief Justice Myers, Justice Shenk and Justice Richards of the Supreme Court and the incumbent candidates for Appellate Court vacancies in this district were nominated and elected.

BOTTLING UP LOS ANGELES

All citizens who desire that Los Angeles shall continue to grow and prosper, that it be freed from traffic congestion and that its transportation facilities be increased until they are commensurate to a city with 1,000,000 population will view with favor the application made by the Central Development Association for a rehearing of the case in which the State Railroad Commission gave to the Southern Pacific and Union Pacific railroads permission to so arrange their trackage inside the city of Los Angeles as to make joint use of the Arcade station.

This permission is plainly a step in the wrong direction. It encourages the railroads to continue their opposition to establishing a union terminal station here at the Plaza. It renders impossible a vast plan of street improvements which would tend to relieve the present traffic congestion.

It is true that the Railroad Commission granted the permit at the request of the Interstate Commerce Commission. But it is equally true that the members of the Interstate Commerce Commission have not grasped the importance that may attach to that permit. The general welfare of a great industrial community must be paramount to the private interests of any railroad or group of roads. The Times will not believe that it is the intent of the Interstate Commerce Commission to keep Los Angeles bottled up, that it would intentionally thwart the will of the great majority of the citizens, that it would intentionally give the railroads preference over the welfare of the community.

As set forth by the Central Development Association and concurred in by the Automobile Club of Southern California the alterations permitted under the permit will greatly increase the present hazard of grade crossings. It will add to the death toll. It will render parts of the city unsafe for all but railroad traffic. The city has voted a bond issue for seven viaducts to eliminate in part the grade-crossing menace. The purpose of this issue will be defeated in part if the permit is allowed to stand.

The sentiment of the people of Los Angeles has been repeatedly expressed on the question of a union terminal and the elimination of grade crossings. The application for this permit was made to the City Council and denied. When it was carried to the State Railroad Commission the representatives of the railroads made an appeal to the Interstate Commerce Commission to interfere in their behalf.

It would appear to The Times that the Interstate Commerce Commission acted on insufficient information. It seems to have accepted the statements of the railroad officials without sufficient investigation.

To be sure, the Interstate Commerce Commission stressed the fact in its communication to the State Railroad Commission that granting this permit would have no influence on its final decision relative to a union terminal here. But it is equally true that possession is nine points of the law, and that, once the Union Pacific and Southern Pacific use the Arcade Station jointly, it will require long and wearying litigation to dislodge them.

If it were a question that Los Angeles could decide the union terminal at the Plaza would be builded within a short time. But Federal laws place the final decision with the Interstate Commerce Commission; and the attorneys for the railroads are clever, and Los Angeles is far removed from the headquarters of the commission.

If the Interstate Commerce Commission had done a little independent investigating it would have quickly discovered the flimsiness of the pretext used by the attorneys for the railroads to secure their permit. A fire had damaged the upper part of the Union Pacific station and the attorneys represented that great loss had been sustained, that months and a vast outlay of money would be necessary for the repairs.

The facts are that the station itself cost less than $20,000 to construct and that the actual damage was not so great as $10,000. The attorneys represented the cost of repairs at from $50,000 to $100,000. The cost of rearranging the trackage as contemplated under the permit will likely not be less than $100,000. Once this is done the attorneys for the railroads will urge the vast expense which they have incurred as an argument against the union-terminal plan. Under a rehearing the real motives back of the petition for the permit can be laid bare and the case of the railroads must collapse.

Public interest must take precedence over private interest; but, if the Railroad Commission persists in granting the permit desired by the railroad companies, the day when the neck of the bottle is broken and our transportation is free may be long delayed.

FOR INDUSTRIAL FREEDOM

The word has gone forth that Collier's Magazine, with a circulation of 1,250,000, will in the future be printed at Springfield, O., under open-shop conditions.

This is but one of many publications that have removed from New York City within the last year and a half to escape the unfair impositions and attempted dictatorship of the typographical union. Nine other national magazines have also removed their plants to the freer air of open-shop communities.

Collier's withdrawal from the metropolis, forced by the outside interference of hired trouble-makers, will leave 300 more union printers in New York hunting for jobs.

In addition, the Butterick Publishing Company, which employs more than 2000 men, is also reported to be considering removal from New York. The McFadden publications will be removed to New Jersey to operate under open-shop conditions. The Nast magazines have freed themselves from union dictation.

Yet such is the perversity of the union-labor mentality that, in the face of these signs of the times, the typographical union of New York has decided to demand of the New York Employing Printers' Association another wage increase of $5 a week and pay for five holidays.

A number of New York newspapers have been unable to keep out of the red under closed-shop regulations and have suspended publication.

The chief evil resulting from so unfortunate a state of affairs falls on the shoulders of the union printer who in large numbers is finding himself out on the cold street. In New York hundreds of compositors and pressmen have had to look elsewhere for employment.

Since the number of closed-shop printing establishments is constantly shrinking the union printer is face to face with a serious problem. Strange to say, that he can solve it by cutting his union shackles rarely occurs to him. Discrimination in any form in time always defeats its own ends. And the closed shop is merely an attempt to put discrimination to work for a favored few.

## The Temporary Lodger

(Sam Armstrong in Tacoma News Tribune)

## THE WORLD'S WINDOW

"Thirst for Knowledge" in America

Translation of an article written by Premier Herriot on his visit to the United States while still Mayor of Lyons has him say that in Boston and Philadelphia he met Americans "who are even more pro-French than we ourselves," but he also realizes that there are other forces in this country which counterbalance such superenthusiasm for the Gallic cause. His observations on the institutions of higher learning in America are interesting. He says there is a great deal of confusion at such schools as Harvard, but he adds that the thirst for knowledge is general and tremendous. That really is all that is necessary. With the thirst for knowledge more will follow. Fortunate is the nation that is thirsty in that way. It means progress, wealth, a perpetuation of free institutions, but, above all, it means peace and happiness. At present there is too much violent excess in the American people's method of seeking joy and amusement. A thirst for knowledge will build up a storehouse of inner never-flagging serenity, a source of joy and contentment that surpasses primitive hilarity in lasting value.

## RIPPLING RHYMES

CRIME

The latest murder made me feel that
something should be done to curb the men
who stab with steel or shoot with deadly
gun. The victim was a useful man, of char-
acter correct; he followed up the moral
plan that gains the world's respect. An
honest man of wide renown as being clean
and white; and some cheap gunman shot
him down and robbed him in the night.
They have the gunman in a cell, a loafer
gone to seed, and if he would he couldn't tell
just why he did the deed. You place a
weapon in the hands of such a brainless
jay and in an alley's mouth he stands, pre-
pared to rob and slay. He cares not if his
victims be the finest gents in town; "Hand
out your pocketbooks," says he, and calmly
shoots them down. We've laws forbidding
this and that, on statutes we are fed; but
any crook may pack a gat and leave his
swath of dead. And we have laws pre-
scribing doom for delegates who slay; but
killers seldom reach the tomb until they're
old and gray. The gunman that I have in
mind may haply reach the pen and there
perform the convict's grind—but he'll come
out again. In seven months or seven years
his pardon will arrive, and pawn-shop men
or auctioneers will sell him weapons five.
And he again will take the trail in dark
streets of the town, and to acquire some
little kale will shoot good voters down.

WALT MASON.

[Copyright, 1924, by George Matthew Adams.]

A SPEECH THAT WAS JUST RIGHT

President Coolidge made an admirable speech in dedicating to its high purposes the new building in Washington of the National Academy of Science and the National Research Council. In its simplicity, in its evidence of enlightened appreciation of what science has done and is going to do and in its entire freedom from the affectation of special knowledge the speech was a model of what such an official as he should say on such an occasion.

Of course, the President had "read up" on the history of science in America before he began, for without that nobody not a specialist would have been so well informed as he showed himself to be, but it was more than a mere copying of facts out of the encyclopedias that he offered; he had done some thinking about his subject and really had something of his own to say.

When he had said it he stopped—a form of wisdom still to be learned by too many occasional orators.—[New York Times.

## PEN POINTS

The place for change is not in the White House, but in the pants pocket.

If they do not want us to elevate our guns maybe they will let us lower our ships.

A man is very glad the wife misses him—when she is shooting at him with a horse pistol.

Although these are the dog days, there is no indication of special privilege in leading a dog's life.

Nowadays folks are finding fun in guessing the names of the real musicians the jazz composers are stealing from.

It must be embarrassing to have a name that rhymes so handily with "lies." A fellow has to be so careful what he says.

If Mussolini is going to regulate all the activities of the press he has quite a task on his hands—even for a dictator.

Now they call their training camp a Klantauqua—if a training camp is necessary to learn to wear a nightshirt upside down.

Some of the guys who have their pictures taken for the underwear advertisements must have a hard time in living up to their chins.

An appropriate punishment for Harry Dunlap, would be to turn him loose in a corral with his asserted victims and let them attend to the rest.

A court has held that the element of chance does not enter into the game of poker. The judge must have had his adventures among the sure-thing boys.

An eastern educator says that laughter is dying out in the world and will soon be heard no more. Is this another of those things they are trying to blame on prohibition?

The fellow who runs to the home of his divorced wife every night to wind the clock because he has done the winding act every night for twenty years might be switched off by showing that it is an eight-day timepiece.

Speaking of the uplift, that new beak that has been created on the rugged map of Jack Dempsey by the surgeons may serve as a lofty mark at which the knights of the fisticuffs may aim. Any near-champ who hits it gets three cigars.

The bathing girl has taken the place of the pennant in the decoration of touring cars and it is suggested that they serve as designs for license plates. Every auto camp shows a promiscuous flock of bathing beauties on its windshields. Every big town might have its pet costume, for its lady plungers and tourists would be known thereby.

## THIS IS THE DAY

Pedro Menendez, Spanish explorer, in the year 1565 discovered a river in Florida which he named St. Augustine, because it was discovered on St. Augustine's Day.

Petroleum was discovered at Watson's Flats, Pa., near the headwaters of the Allegheny River in the year 1859. Edwin L. Drake bored the first well. Oil was struck at a depth of seventy feet and 1000 gallons a day was pumped from the well.

## LETTERS TO The Times

The Next Vice-President

SANTA BARBARA, Aug. 24.—[To the Editor of The Times:] If Gen. Charles G. Dawes, nominee for the Vice-Presidency, cares for public opinion he concealed the fact upon his arrival in New York. He didn't even discard the pipe for the more refined-looking cigarette. And neither was the pipe retained to put up a smoke screen. Gen. Dawes did not hide behind anything. Nothing of the usual sob-stuff-appeal to public opinion; no little girl with a bouquet of roses, no old lady to shake his hand, etc. No posing. Didn't even care to have his picture taken for the movies. To Gehenna with the movie appeal. The general just wanted "to be himself." Wanted to appeal to the public through his work, his record, by his unique personality. And his personality is embodied in the splendid phrase "to be himself." What a contrast to the ordinary publicity-hunter and public-favor seeker! A man running for high public office, who insists on being himself or quit the "darn campaign" is certainly a strange feature in the usual run of candidates.

Public opinion may brand the general an undesirable egotist. I would prefer to call him a typical American gentleman—directness of speech, freedom of manners and not bound by formal conventionality; capability, fearlessness and honesty should be the characteristics of an American. Gen. Dawes possesses all of these qualities. Or his entrance into New York would have been very conventional; no pipe, no being himself, but lots of posing and the usual "sob-stuff."

It is most decidedly refreshing to note a public personality who dares to be himself. No posing, no hypocrisy. And the sooner the public discovers that it is cheating itself by forcing its capable candidates to sacrifice their personality on the altar of public appeal the better it will be off. The public may occasionally need some one to fearlessly stand up before it and calmly say: "To hell with posing for public favor."

CARL C. JORGENSEN.

A Soldier Speaks

SOLDIERS' HOME, Aug. 23.—[To the Editor of The Times:] All my life I have been a 100-per-cent American. I am a war veteran (Spanish-American.)

I find it extremely exasperating to see the disgruntled mob of followers of the man La Follette having the nerve to picture him as a "friend of the soldiers!" Ye gods! What a ludicrous spectacle, and simon-pure piece of political bunk! No man in public life has been more un-American and had less use for those who have seen military service. He has always been just the opposite of that sterling, matchless American, Teddy Roosevelt.

Why, this man La Follette would not, during the World War, even vote for the necessary appropriations that President Wilson asked for! The administration received no help, no indorsement, no comfort of any sort from this man whose actions as a United States Senator had such an injurious influence that many newspapers of the entire country, regardless of politics, refused to publish his name. And now to have the temerity and gall to claim to be an American and a "friend of soldiers!" I would like to see Morris try his forceful pen in a suitable cartoon on this point. La Follette, the impeached Senator, a "friend of the soldiers." Benedict Arnold—the American patriot! Big Bill Haywood—escaped criminal—model American!! W. L. M.

Another "Best" Officer

LOS ANGELES, Aug. 25.—[To the Editor of The Times:] Speaking of traffic officers, I wish to say that Wooldridge, who wrote up Emsley, traffic officer at Seventh and Broadway, is all right and so is Emsley. We have no fault to find with either, but the hundreds of thousands who frequent Washington and Western every day are sure they have one of the finest types of traffic officers in the whole city.

He is known to us as 670 and is always on the job with a smile and courteous nod for everyone. He keeps order, too. If any go wrong, as all drivers will sometimes, he gets them back where they belong without making the erring one feel that he is bound for the penitentiary and will forever remain a disgrace to society. He is chivalrous, kindly and courteous to all. Even the children and elderly people often remark: "Isn't he nice." From the East Side and from the North the remark about his splendid manner in handling the situation is often heard. A chap from Venice told me the other day how fortunate we were to have such a fine fellow to guard the comings and goings of the people at that point. As we pass we sometimes give him a banana or a cigar and our chief reward is one of those smiles which simply will not come off.

There are many splendid officers on the force in this city, but we think we have them all skinned. Drive out any day and see for yourself. Yours most truly,

R. A. HOPKINS.

The Church and the Business Man

LOS ANGELES, Aug. 25.—[To the Editor of The Times:] Should the ordinary business man be interested in the church? Is the church of much value to society? May I answer by asking if Los Angeles could be as desirable a place in which to live if there never had been a church here? Or if this country would be the leading nation of the world if the early settlers had left all their Bibles in the old country?

Our lives, property or business is secure only in so far as the people around us follow the teachings of the Lowly Nazarene. Free schools, hospitals, protection of the weak, relief of suffering, the discovery of nature's useful inventions all in the wake of the teachings of the Christian church. We may enjoy these "by-products" of Christianity, day by day, without considering the source, but put off "by-products" when the main issue function.

A glance at the [illegible] indicates a very close science and discovery [illegible] Bible and religious [illegible] been eliminated from schools and young men [illegible] are coming out with [illegible] disregard of their [illegible] Maker or of their [illegible] fellow-man. A very large [illegible] of the criminals of [illegible] men, some of the worst [illegible] educated. Intellect [illegible] is not enough. The [illegible] the church and its [illegible] to teach right living [illegible] needs it as a building [illegible] dation.

The prominent and [illegible] and women of today [illegible] ligious training. Are we [illegible] youth of today the same [illegible] dation?

The business man [illegible] joys the "by-product" [illegible] church, and the church [illegible] business ability of the [illegible] business man. Let us [illegible] "bit" but our best.

JAMES H. [illegible]

Street Improvements

LOS ANGELES, Aug. [illegible] the Editor of The Times: [illegible] time ago I read of a bill [illegible] coming from the City [illegible] office for auto hire for [illegible] From the outrageous [illegible] our paved streets are [illegible] ing cut into by water, [illegible] er companies it would [illegible] we have no such [illegible] ors. J. A. [illegible]

Better to Be Sure Than Sorry

LOS ANGELES, Aug. [illegible] the Editor of The Times: [illegible] do any sane people want [illegible] shevik government in [illegible] This is the real aim of [illegible] call themselves Socialists, [illegible] sives, I.W.W.'s, etc. [illegible] our conditions as [illegible] working classes as a [illegible] are high, the well-to-do [illegible] rich are paying their [illegible] come taxes, so what is [illegible] radical party, if in power [illegible] have ten crooks to [illegible] have one and we have [illegible] had examples enough [illegible] Europe as to the [illegible] tions of labor and of [illegible] live under radical rule [illegible] incredible that any man [illegible] intelligence would want [illegible] United States gravitate [illegible] of Russia and other [illegible] tries, but there are many [illegible] will follow some [illegible] binder into the valley of [illegible] der his persuasion that [illegible] not getting a square [illegible] conservative, [illegible] ment.

Would you not, Mr. [illegible] er cross the ocean in a [illegible] ly-built ship, piloted by [illegible] experienced pilots, [illegible] out to sea in a [illegible] built by men who know [illegible] about building or sea craft [illegible] you would, unless you [illegible] those who is willing to [illegible] vided you can carry [illegible] of more worth, [illegible]

This letter is written [illegible] small means who is [illegible] family is not [illegible] or any other [illegible]

A. E. [illegible]

The Value of an Education

Pat, says a [illegible] ton of St. Bridget's [illegible] the officials decided [illegible] duties of a clerk [illegible] ton. Since Pat could [illegible] nor write he lost his [illegible] got work driving a [illegible] to hauling dirt.

Pretty soon he [illegible] and the horses that [illegible] the end of a year [illegible] wagons, purchased [illegible] After another year [illegible] a large and prosperous [illegible] tion business with [illegible] and trucks.

About that time [illegible] a contract, and when [illegible] that he couldn't read [illegible] said, "You can't read or [illegible] have built up this [illegible] My, my, what wouldn't [illegible] you'd only learned [illegible] write!"

"Oi would be [illegible] Bridget's Church." [illegible]

[Youths' Companion.

To practice common [illegible] simple enough, but [illegible] only seven or eight of [illegible] make a clean job of it.

HUMAN LIFE

If love left life, [illegible]
Were dead as [illegible]
And kindness and [illegible]
Would fade and [illegible]
For Fate would [illegible]
And faith and [illegible]
'Tis love alone [illegible]
Be gallant to the [illegible]

For love will [illegible]
Through all our [illegible]
Through all our [illegible]
ness
'Tis love that [illegible]
The ways of [illegible]
And Fate and [illegible]
The Reaper [illegible]
But love [illegible]

For love is ever [illegible]
Of all that [illegible]
Of grief and [illegible]
That come to [illegible]
And, standing [illegible]
Within her [illegible]
When Fate at [illegible]
Of most [illegible]

No other thing [illegible]
To that [illegible]
Where wealth [illegible]
And pride of [illegible]
Then love [illegible]
Will hold [illegible]
Her faith [illegible]
As she has [illegible]
Sierra [illegible]

CARL [illegible]

# ETTERS TO The Times

...co-President
...ARA, Aug. 24.—
...The Times:] If
...Dawes, nominee
...idency, cares for
...e concealed the
...val in New York.
...discard the pipe
...ned-looking ciga-
...er was the pipe
...a smoke screen.
...not hide behind
...g of the usual
...public opinion;
...h a bouquet of
...y to shake his
...ing. Didn't even
...picture taken for
...ehenna with the
...he general just
...mself." Wanted
...public through
...d, by his unique
...his personality
...the splendid
...mself." What a
...dinary publicity-
...avor seeker! A
...igh public office,
...eing himself or
...mpaign" is cer-
...feature in the
...tates.

...may brand the
...rable egotist. I
...ll him a typical
...n—directness of
...f manners and
...al conventionali-
...eriousness and
...the character-
...an. Gen. Dawes
...these qualities.
...into New York
...very convention-
...ing himself, but
...the usual "sob-

...dly refreshing
...personality who
...elf. No posing.
...the sooner the
...hat it is cheat-
...ing its capable
...rifice their per-
...ar of public ap-
...will be off. The
...nally need some
...stand up before
..."To hell with
...avor."
...JORGENSEN.

...Speaks
...MB, Aug. 23.—
...The Times:] All
...n a 100-per-cent
...a war veteran
...ly exasperating
...led mob of fol-
...Lat Follette hav-
...ictures him as a
...erer. Ye gods!
...pectacle, and si-
...political bunk!
...life has been
...and had less
...have seen mili-
...as always been
...of that sterling,
..., Teddy Roose-

...Follette would
...orld War, even
...eary appropria-
...t Wilson asked
...ration received
...sment, no com-
...from this man
...United States
...an injurious in-
...newspapers of
..., regardless of
...to publish his
...have the temer-
...laim to be an
..."friend of sol-
...ke to see Mor-
...pen in a suit-
...point. La Fol-
...ed Senator, a
...ders." Benedict
...an patriot! Big
...ped criminal—
W. L. M.

..." Officer
...Aug. 25.—[To
...mes:] Speak-
..., I wish to say
...who wrote up
...er at Seventh
...il right and so
...ve no fault to
...the hundreds
...requent Wash-
...every day are
...of the finest
...rs in the whole

...as 670 and is
...th a smile and
...everyone. He
...any go wrong.
...sometimes, he
...re they belong
...erring one feel
...r the peniten-
...ver remain a
He is chival-
...urteous to all.
...nd elderly peo-
...isn't he nice."
...and from the
...out his splen-
...ling the situa-
A chap from
...other day how
...o have such a
...the comings
...people at that
...we sometimes
...or a cigar and
...one of those
...will not come

...plendid officers
...city, but we
...n all skinned.
...d see for your-
...ly.
...HOPKINS.

...Business Man
...Aug. 25.—[To
...mes:] Should
...ss man be in-
...urch? Is the
...ue to society?
...ing if Los An-
...irable a place
...ere never had
...? Or if this
...e leading na-
...the early set-
...Bibles in the

...y or business
...ar as the peo-
...the teachings
...sarene. Free
...protection of
...suffering, the

MORE NURSING FOR LOS ANGELES MAN VACATIONIST

Hotel Clark,
Los Angeles, Calif.,
April 2, 1924.

...Osb & Co.,
...land, Ohio.

...of March 22nd forwarded
...e above address, I am only
...ed to say that "Noburn" is
...claim; it certainly has
...wonders for me. Put it
...directed, go out in the hot
...and get a dandy tan without
...burn or pain.
...to using "Noburn" was
...to "nurse" myself along
...stages and suffer more or
...ch and discomfort.
...man who has but a short
...and who wants a tan and
...burn I strongly indorse "No-
...If my letter can be any
...you, "pass the good word

Cordially yours,
LEO W. STANDISH.

...one application of "Noburn"
...before each exposure and
...noburn proof. You get the
...not the burn. An invis-
...odorless, harmless liquid,
...applied, easily washed off.
...and guaranteed by Strong
...Co. of Cleveland, who have
...business for ninety years.
...sold at all good drug
...(Advertisement.

...Changing World
...living in a changing
...never thought I could
...cured of my stomach
...Medical science seemed
...to help me. But thank God
...progressing and now Mayr's
...Remedy has delivered
...all stomach symptoms. I
...am able to eat anything." It
...simple, harmless preparation
...removes the catarrhal mucus
...the intestinal tract and allays
...inflammation which causes
...nearly all stomach, liver and
...bowel ailments, including ap-
...pendicitis. One dose will convince
...or money refunded. At all drug-
...(Advertisement.

...ex Liver Tablets
...in accord with constipation or
...sluggish liver. Nothing more effective
...than Tablets to overcome that
...Price 25c at all drug stores.
...Mayr Company, 356 South
...Los Angeles.—[Advertise-

Times Want Ads
The shortest distance between buyer and seller.

## YUCATAN CUTS IN ON RENO TRADE

*Would-be Divorcees Flock to Mexican State*

*One Month's Residence All That is Required*

*Grass-Widows and Chicle Vie as Leading Products*

The quick-divorce law of the Mexican State of Yucatan is attracting thither scores of Americans resident in the Southwest, J. A. Saenz, the Mexican Consul at this port, made known yesterday. For the last few weeks the local consulate has been asked to certify eight or ten licenses a day, the preliminary requirement to getting a divorce in the far southern Mexican State, now famous for divorces as well as for chicle, that material from which American chewing gum is made.

And Mr. Saenz announces an excursion of Americans is being organized at Reno to go to Yucatan. Several persons from Los Angeles will go along.

**ONE MONTH REQUIRED**

The Yucatan law requiring only one month's residence has all the best of the Nevada law, the most liberal in the United States, which has the six months' limit. So many persons who had gone to Nevada to get their divorces are now going to Mexico. The excursion will sail from New Orleans on the 30th inst. for Merida, Yucatan. At last reports eighteen persons, two of them women, had been booked. The would-be divorcees have been going together so as to co-operate on tourists' costs and have congenial company, according to the maxim that misery loves company.

The famous divorce law of Yucatan has been applicable to Americans since the United States recognized Mexico. Mr. Saenz says a divorce obtained by an American in Yucatan is legal in the United States, he is advised; anyway, scores of Americans think it is and are acting accordingly. The Yucatan law has been extant since April, 1923, when it was enacted by the Socialist government of the State. The divorce laws of other Mexican States are about the same as the laws in this country.

**PROCEDURE SIMPLE**

The procedure is extremely simple and not very costly. The man or woman of American citizenship seeking a Yucatan divorce must first bring his marriage license to the local Mexican Consul to have it certified. This costs a consular fee of $5. Then, after residing thirty days in Yucatan, the divorce may be applied for and promptly granted on a wide latitude of charges.

It costs from $25 to $100 to file the marriage certificate upon arrival at Merida, and the court fee when the divorce is obtained is $30 if there are no children and $75 if there are. The divorced man may marry at once under the Yucatan law; the woman must wait 300 days. This apparently accounts for the fact that so many more men than women are making the pilgrimage to the new divorce Mecca.

## DOCTORS IN PROTEST

**Medical Association Joins Fight on Higher Phone Rates**

The County Medical Association, through its secretary, Dr. Harlan Shoemaker, yesterday entered a protest against the Southern California Telephone Company's application for increased rates now before the Railroad Commission. Physicians and surgeons would suffer financial loss if the rates go into effect, Dr. Shoemaker said.

He stated also that if the application is granted the medical association will be forced to abandon a switchboard maintained for the convenience of members and to expedite calls. Operation of this board, he said, runs to about $7000 a year. The protest was made public through the Citizens' Phone Rate Protest Committee, which is leading the fight.

## PHONE LISTENERS-IN GIVEN HELP

*Invention Sends Talk Several Ways*

[P. & A. Photo]
Samuel A. Kornsweet Demonstrates Device

THE legitimate "listener-in" on the telephone line has received the earnest consideration of the inventor of today. A Los Angeles man, Samuel A. Kornsweet of 223½ North Breed street, has invented a patented listening-in attachment.

Kornsweet has designed an attachment that slips over the telephone receiver and rests on the desk or table of the user. Two sweet announced.

tubes, with ear pieces lead from the attachment, enabling two persons to listen in. Thus, Kornsweet points out, a business man can put his stenographer in on the conversation to take down what is said by both parties. There is room for a number of additional listeners-in.

The invention has been patented and the attachment will be manufactured in Los Angeles beginning within a few weeks, Kornsweet announced.

## NET TIGHTENED ON M'COY

*State Gets Statement of Milliner and Wife Shot by Fighter; Mrs. Mors Buried in East*

State's evidence against Kid McCoy, accused of murder, was tightened yesterday by the taking of the statements of Sam and Anna Schapp, who were shot by McCoy in their millinery shop on the morning of the 13th inst. The Schapps were friends of Mrs. Teresa W. Mors, of whose murder McCoy is accused.

The statements were taken by Detective Lieutenant King of the District Attorney's office at the home of the Schapps. Detective King also was making arrangements to take a statement from William G. Ross, millionaire, who was wounded by McCoy on the same morning, according to Capt. Walter D. Hunter.

None of these persons was able to appear before the grand jury which indicted McCoy, because of their wounds. Without their testimony, however, the ex-fighter was indicted for the murder of Mrs. Mors, and for four counts of robbery, and three of assault with intent to commit murder.

McCoy spent yesterday anxiously waiting for word from his mother, Mrs. Mary Selby, who is said to be dying. The aged mother of the fighter was stricken with a heart attack after his arrest, and has been lingering between life and death since. She cannot recover, according to Dr. B. E. Fullmer, her physician.

An echo of the tragedy of Mrs. Mors's death reached here yesterday, with the story of her funeral in New York City. Hundreds of persons crowded into the Harlem funeral chapel, 339 Lenox avenue, to listen to the Jewish funeral rites conducted by Rabbi Edward Lissuan.

Among the crowd were the dead woman's parents, Mr. and Mrs. Joseph Weinstein, and a sister, Mrs. Morris Stein. Mrs. Mors was buried in the Mount Zion Cemetery at Maspeth, L. I.

McCoy will today appear in Judge Crail's court, when his attorney, E. L. Davin, will ask that the indictments against the fighter be dismissed on the grounds of error. The District Attorney's office, however, will seek to amend the indictments by the addition of the name Mrs. Jennie Thomas to the witnesses who appeared before the grand jury. This is the point on which the defense hopes to obtain a dismissal of the indictments.

If McCoy is ordered to plead today he will answer not guilty to all charges, Attorney Davin declared.

Meanwhile, the argument as to who will represent the fighter in the trial seems to have been settled. Dick Ferris, who has charge of raising a defense fund for McCoy, declared yesterday Davin has full charge of the trial. The funds are coming in slowly, Ferris declared, but he expects answers to his letters and telegrams to former friends of the fighter to start arriving within a few days.

## *Harbor Building Site Suggestion Sent to Council*

The Wilmington Chamber of Commerce, in a letter to the City Council yesterday, asked that the new harbor department administration building to be built at the port be located north of the West Basin drawbridge, or on Water street or on the city-owned Pier A.

The letter stated that 70 per cent of the Harbor business was handled at the Wilmington district, as shown by the city's revenues from wharves and docks and from the belt line.

## HARVARD INSTRUCTOR VISITS PUPIL HERE

Is the famous "49 workshop" of Harvard University beginning to exert its influence on the motion-picture field?

From various theaters in the country word comes that graduates of Prof. George Pierce Baker's playwriting class are entering into the work of motion-picture theater management and picture presentation.

This week in Los Angeles the educator paid a visit to a former member of his renowned class at the Criterion Theater, where Frank Lloyd's translation of Rafael Sabatini's "The Sea Hawk" is playing. As the guest of Harold Horne, managing director and former pupil, Prof. Baker enjoyed the presentation of the thrilling sea narrative.

Mr. Horne was highly complimented by his one-time tutor for the artistic presentation and atmospherical transformation of the theater.

## *EVERYTHING TO HIM WHO JESTS BEST*

*Perseverance Rewarded in Contributing to Local Laugh Film Weekly*

"Keeping everlastingly at it brings success"—even in the world of humor, as contributors to The Times' weekly "Local Laugh" film can testify. The popular fun films shown at the California Theater, Los Angeles, and many other theaters throughout Southern California are constantly bringing to light new names that have not appeared heretofore on the screen, which goes to show that if you keep on being funny, you are bound to get a laugh.

The laughs which appear in The Times film each week are selected from the mass of humorous contributions submitted by Times readers and theatergoers. The best joke is awarded $5 and other prizes are $3, $2 and twelve of $1 each. Below each joke as it is flashed on the screen appears the name and address of its sender.

Anyone has the opportunity to "get into the movies" by simply sending in a joke that will produce a good, hearty laugh. Keep it within thirty words. A coupon, printed elsewhere, may be used.

If you know a merry tale, don't keep it under cover. Thoreau said, "To enjoy a thing exclusively is commonly to exclude yourself from the true enjoyment of it." He must have meant jokes, too.

## *Boy Lives After Fifteen Minutes on Pool Bottom*

Jerome Briggs, 9 years of age, living at 1413 Alma street, Los Angeles Harbor, was revived by a pulmotor manipulated by firemen of Engine Company Thirty-six yesterday after lying unconscious for fifteen minutes at the bottom of Anderson Memorial Plunge, at the harbor. The pulmotor crew, in charge of Lieut. E. F. Baldwin, worked on the boy for more than a half hour before he regained consciousness.

Dr. A. J. Langan, police surgeon, who treated the boy after he had been taken to his home, said he will suffer no ill effects from his experience, other than a severe shock. He is the adopted son of Sergt. A. A. Green, veteran police officer of the harbor division.

## PARTNERS ACCUSED OF VIOLATING LABOR LAW

**UPHOLSTERY MEN CHARGED WITH NOT LABELING MATERIAL USED**

Warrants for the arrest of Sidney Brown and D. J. Saltman, who operate a furniture upholstering business at 209 Court street, were issued yesterday charging the men with violation of the State labor law in failing to label the materials which are used in the manufacture of their merchandise.

According to the State Labor Department, which was instrumental in obtaining the warrants, Brown and Saltman have used old burlap from China and other foreign countries, and hair taken from discarded automobiles in stuffing and binding the furniture. The materials, it is asserted, were used as upholstery without first being treated or prepared.

Deputy Labor Commissioner Lowry said that the department has notified the men that the law requires that such articles must be labeled as to their true contents before being sold to the public, but that Brown and Saltman refused to comply with the law until they were forced to do so.

## *HOLLYWOOD MUST NAME ROAD WORK*

*Residents Asked to Pick Most Important Project to Rush Street Improving*

Residents of Hollywood have been asked to select one major street improvement project as the most important of the many proposed in the major traffic system plan prepared by three traffic experts for the Los Angeles Traffic Commission. Paul G. Hoffman, president of the commission, has asked that one of the projects for Hollywood be selected as the most necessary at this time, in order that the commission may lend its support to putting through the improvement as the first one of the group.

A special committee appointed by the Hollywood Chamber of Commerce officials picked seven projects from the major plan and has asked the people of Hollywood to select one of the seven. The various improvements have been divided into four huge projects and a group of three smaller ones, which are to be considered as one.

Those selected are: the diagonal boulevard, 150 to 200 feet wide, connecting First and Hoover streets with Cahuenga avenue and Sunset Boulevard; the Cahuenga avenue project; Van Ness avenue project; Normandie avenue project, the latter three all providing for the construction of wide boulevards from the foothills to the south city limits, and the group of three small improvements, Hyperion avenue connection with Santa Monica Boulevard; connection of Sunset and Hollywood Boulevards by a new diagonal street near Laurel Canyon; widening and straightening of Yucca street between Vine and Cahuenga.

The special committee will announce its decision at a meeting scheduled for next Tuesday afternoon.

## *FETE PLANS OF MISSION COMPLETED*

*McGroarty to Make Address at Admission Day Festival at San Fernando*

Arrangements for the Admission-Day festival at the San Fernando Mission virtually have been completed, it was announced yesterday. The festivities will begin at 11 a.m. on September 11, next.

The program is in the hands of the Native Sons and Native Daughters of the Golden West, various parlors of the order situated in Southern California co-operating in the arrangements.

A historical address by John Steven McGroarty, bard of the Verdugo Hills, will inaugurate the festival. Amplifiers will be supplied by the Los Angeles Park Commission to enable the thousands expected to hear the address.

A program of athletics also has been arranged by J. P. Sweeny of San Fernando. This will include several boxing bouts, fencing, wrestling and other features.

The outstanding feature of the day will be the organization of the Grand Chapter of the Society of the Golden Scroll. The ceremonies will be conducted in the historic sala of the old mission, where the old Spanish and Mexican Governors of California were received by the padres on important occasions.

The various civic and commercial organizations of the San Fernando Valley will co-operate in the festival, which also will mark the opening of the city's newest and most beautiful park, "Garden of Memory," opposite the old Mission.

## APOLOGIZES FOR DYING BEFORE HE PAYS RENT

A note apologizing "for dying" before he had paid his room rent was found by police yesterday beside the body of James M. Hunter, 50 years of age, to partially explain the latter's act in ending his life by gas. Hunter came to Los Angeles recently from Iowa. He obtained a room at the home of J. W. McPherson, at 411 East Eleventh street. His search for work proved futile. Early yesterday morning, it is believed, he attached a tube to the gas jet and placed one end of it in his mouth. The note directed that his few belongings be sold and the proceeds turned over to McPherson to cover the room rent.

A 5-minute hot weather luncheon

All the energy and nourishment you need in the most delicious drink you ever tasted!

*A famous food in a new form! At the soda fountain.*

Postum Cereal Company, Inc.
Battle Creek, Michigan

©1924 P.C.Co.

FLIVVER IS TOO SPEEDY; MAN JAILED

*"Won't Go That Fast" is Defense; Test Made; Judge Says "Ten Days"*

All that the time-worn defense, "My car won't go that fast," brought to O. F. Nass at the weekly speeders' court before Justice Baird yesterday was a ten-day jail sentence. Nass was charged with driving his flivver at a forty-five-mile-an-hour clip. He admitted to the court he was traveling as fast as his car could go, but he declared his car wouldn't travel more than thirty miles an hour.

Justice Baird thereupon asked Capt. Cannon of the county motorcycle squad to take the car out and test it. Capt. Cannon reported he had been able to attain a speed of forty-eight miles an hour in the machine.

"Ten days," was Justice Baird's remark to Nass.

C. E. Hayes, P. M. Moran and R. D. Valentine also will serve five days in the County Jail by the court's order. They were all convicted of racing over intersections.

Plaits are used at the sides of slim skirts to give additional fullness.

This Store will be

OPEN ALL DAY SATURDAYS

Beginning August 30th

Many mid-summer clearances are being featured every day; and new merchandise for Fall is arriving in quantity in all Sections.

Coulter Dry Goods Co.
Seventh Street at Olive

Comfortable Homes Available Today

—and Everyday!

The variety of rentals offered each day in Times Want Ads permits you to choose one that meets your most exacting requirements.

The method of classifying enables you to quickly and easily select the place you want in the locality you prefer.

Each type of rental is listed separately.

Each list is re-grouped according to "districts."

Times Want Ads

*The Los Angeles Times prints more want ads than any other newspaper in the world.*

The Times does not contemplate any advance in advertising rates, either display or classified, at this time. The Times will maintain, as it has for years past, the policy of charging a just, reasonable rate for advertising space—sufficient to yield a fair return.

The same policy has been and will be adhered to on subscription rates. When the cost of newsprint dropped, The Times at once reduced its monthly subscription price—thus keeping faith with its readers. Today, considering the quality and size of the Daily and Sunday Times, subscription rates are lower than those charged by any other newspaper in the United States.

The Times aims always to give quality, quantity, service and full value.

Schools and Colleges

The Times' School and College Bureau will help you secure complete information about any kind of School or Education Training. Carefully compiled data are on file, from which source suggestions may be made which will be helpful to you. THIS SERVICE IS FREE. Address, write or call the TIMES' Information Bureau, First street and Broadway—telephone MEtropolitan 6700—or leave your name and address with the TIMES' Branch Office Information Bureau, 421 South Spring street and the desired school data will be mailed to you.

LEARN ELECTRICITY

Electrical experts are in big demand at high pay. A complete course at National will thoroughly qualify you in all branches of the electrical business. Most thorough course in America. SPECIAL LOW TUITION RATES NOW IN EFFECT. Call or write for information.
NATIONAL ELECTRICAL SCHOOL
4009 S. Figueroa Street.

MACKAY BUSINESS COLLEGE
Call, write or 'phone for catalog. No solicitors to annoy you.
Main Bldg. 18th Year. 9th and Main Sts.

LAGUNA BEACH BOARDING SCHOOL
...girls 5 to 12 years—Wholesome home life—ideal climate—Open all year—Special supervised college preparatory and fine-arts subjects—Irregular pupils provided for.
P.O. Laguna Beach—Telephone 53-2.

Military

URBAN MILITARY ACADEMY
A SCHOOL OF DISTINCTION
21st YEAR BEGINS SEPT. 15
Primary, grammar and high. Swimming pool. Cavalry. See Secty., 637 Wilcox bl. HEmpstead 7602. Enroll now. DAY AND BOARDING

ASADENA MILITARY ACADEMY. College Preparatory and High School. Fully Accredited. Also grades five to eight inclusive. Thorough scholarship. Characters. Sierra Nevada Mountains. Catalogue and camp folder. Address P. O. Box 12-T, Pasadena, Cal. Or Phone GArfield 3284.

PAGE A Big School for Little Boys. The largest school of its class in America. Pupils admitted at any time, session throughout the year. Send for catalog. R. F. D. No. 7, Box 950. Phone 760068. ROBERT A. GIBBS, Headmaster.
ACADEMY Not best because largest, but largest because best.

San Diego Army and Navy Academy "Division A" school under the University of California ruling and in the "A" classification of the War Department, one of only two military schools in Southern California which have carried full accrediting at West Point. Address Capt. Thos. A. Davis, Pres., Pacific Beach, Cal.

Harvard School AN ACCREDITED SCHOOL FOR BOYS
...through high school. 52d year commences Sept. 16th. R.O.T.C. unit. Pupils received in any grade from ...Rt. Rev. Joseph H. Johnson, D.D., Bishop of the Diocese of Los Angeles, President. For catalog, address the Rev. R. B. ...Headmaster, 1861 S. Western Ave., Los Angeles, Cal.

GIRLS—Boarding and Day Schools

Westlake School FOR GIRLS 333 South Westmoreland Avenue, Los Angeles, Cal. Residence and Day School. College Preparatory and College Courses. Accredited to colleges East and West. Grounds comprise eight acres. Four tennis courts and open-air gymnasium. Unusual advantages in Music, Art, Expression and Home Economics. JESSICA SMITH VANCE, FREDERICA DE LAGUNA, Principals.

Marlborough School for Girls 5029 West Third Street
...School Accredited to Eastern and Western Colleges. Term Begins ...SS. LUTHER DRAKE, President; ADA S. BLAKE, Principal.

VAN DEGRIFT'S
Standard and Finest Footwear

"End O'Sale"
SALE

1787 Pairs

LAST 3 DAYS—ONE PRICE

$4.85

Mostly $8.50 to $12.50 Quality

Women's stylish pumps, oxfords and sport models in patent, satin, sueded, etc., for dress and street wear reduced to one price for last 3 days of sale. Every pair of fine white kid pumps and oxfords included, many of which sold at $10.00 and $12.00.

HOSIERY SPECIAL

Ladies' full-fashioned Silk Hose selling regularly at $1.50 to $2.50. Special to make room for new Fall Goods— $1.00

3 prs. $2.85

Children's School Shoes

Over 2000 pairs strong, serviceable Children's School and Dress Shoes, both high and low, have been selected from our stock and placed on sale at following much reduced prices:

Young Women's and Big Girls' ..... $3.95 and $4.85

Misses' and Children's ..... 95c $1.95 $2.95

Boys'—$2.95 and $3.95

Above Shoes and Hose on sale at both stores.

VAN DEGRIFT'S
Standard and Finest Footwear

752 South Hill Street
302 South Broadway
224 West Third Street

3rd and Broadway Store Open Saturday Night Until 9:30



Summer-Spoiled Skin
Removed by Absorption

As undue summer exposure usually leaves an undesirable surface of tan, reddens or roughness, often freckles, too, the sensible thing to do is to remove such surface. There's nothing better for this than ordinary mercolized wax, which actually absorbs an unwholesome complexion. The thin layer of surface skin is itself absorbed, gently, gradually, so there's no inconvenience, no detention indoors. Spread the wax lightly over the entire face at bedtime and take it off in the morning with warm water. If you will get one ounce of mercolized wax at the drug store, use it for a week or so, you may expect marked improvement daily. When the underlying skin is wholly in view your complexion will be a marvel of spotless purity and beautiful whiteness.—[Advertisement.

Times Want Ads
The shortest distance between buyer and seller.



Heal Skin Diseases

Apply Zemo, Clean, Penetrating, Antiseptic Liquid

It is unpecessary for you to suffer with Eczema, Blotches, Ringworm, Rashes and similar skin troubles. Zemo obtained at any drug store for 35c, or $1.00 for extra large bottle, and promptly applied will usually give instant relief from itching torture. It cleanses and soothes the skin and heals quickly and effectively most skin diseases.

Zemo is a wonderful, penetrating, disappearing liquid and is soothing to the most delicate skin. Get it today and save all further distress. Zemo Soap, 25c—Zemo Ointment, 50c.—[Advertisement.

Times Want Ads
The shortest distance between buyer and seller.



Open All Day Saturdays

J. W. Robinson Co.
—Seventh and Grand—

Now Open All Day Saturdays

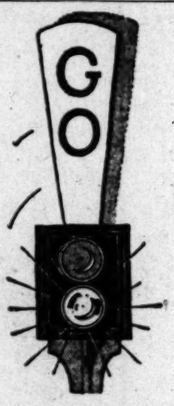


Tell Everybody

Last-Day-of-the-Month Sale
This Saturday
Plan Now
Go Saturday


# Of Interest to Women.

## THE LAST WORD.
BY ALMA WHITTAKER

### BRIGHT ATOMS

It was one of those large merry motion-picture studio banquets to celebrate the inauguration of a new dazzling policy. The tables were laid on one of the great ballroom "sets," with a space for dancing in the middle. The producers, the directors, the stars, the scenario writers, the newspaper people and a number of favored guests were there. A gay and delightful scene.

Between the courses we were to be entertained by clever artistes, by speeches, and by dancing ourselves.

Round about midnight the fun was in full swing and the chairman introduced his piece de resistance of the evening—a tiny girl comedienne, perhaps 8 or 10 years old at the outside. Her mamma whisked off her coat, touched up her hair, and sent her into the arena as the music struck up.

She could dance, that kiddy, wonderful athletic stunts with incredible contortions, with rhythmic precision. She was dressed comically, with hat awry, and a 'tough' looking little skirt. Presently she was singing, too, in a harsh metallic baby voice devoid of sweetness. It was a highly 'tough' little song, emulating a low-brow lady of dubious charms, ecstatically 'in love.' Quite diabolically clever, excruciatingly funny—and distinctly vulgar. The applause was deafening. The little girl bowed and smirked like an old hand. And she had to give us several encores.

When she finally went back to mamma, the grown-ups crowded round her. Mamma told us that this bright little atom was earning $300 a week in vaudeville. Had been for three years or more. She was just about to sign an even more sumptuous contract. Mamma preened with pride and the little girl smirked dutifully with amazing aplomb.

But already her little face was hard and knowing. She had long since lost the innocence of babyhood. Clever, talented, very funny, tiny for her age, a bright instinctive little comedienne — a child yet not a child.

But it was nearly 1 a.m. now and the little girl was oh, so sleepy. It was all right, explained mamma, she would not have to get up till noon the next day, just in time for a matinee at the theater.

"Would you like our baby to be a vaudeville comedienne like that?" I whispered to father.

"Great Scott, NO," he almost hissed.

But we had both laughed and applauded heartily—at somebody else's baby in that plight.

And this is but one of hundreds of bright atoms who, in their babyhood, are trained for public exhibition and adult amusement, and who really support their families very handsomely. There are scores of them in filmland, too—some more dazzlingly profitable than others, but most of them pretty good providers. And thousands of mammas and papas of bright atoms ambitious for their kiddies in the same way.

Always when I see these talented, exploited children—even when I laugh, even when I applaud—I am ashamed for us adults. How low have we fallen when we must exploit the baby innocence of these our babies for our entertainment and profit! Perhaps if we were exploiting them as children, as sweet innocents, the shame would be less depraved. But I have seen little children apeing the most vulgar of grownup emotions and reactions, emulating the least charming attributes of their adult counter-parts—tiny maidens mimicking siren hussies, small boys mimicing drunks, and all of them dancing dances and singing songs the significance of which they should never understand.

They are not happy, these bright professional atoms. They are missing so much of their birthright. Life is all artifice for them, make-up and bright lights, and audiences and applause—and hard training behind the scenes. Always their little faces are hard and knowing—and somehow their parents seem to be a race apart.

Just because jaded grown-ups crave new sensations, new entertainment, just because babyhood fetches a high price in the "amusement" market, when it can present adult depravities in a cute baby way.

Poor bright little atoms.

[Copyright, 1924, by the McClure Newspaper Syndicate.]

Back to School in Mission Hosiery

Parents will find Mission-Knit Hosiery an important part of their children's school requirements. They give the best looks at school and the greatest freedom from darning at home.

Sturdiness is woven into every pair and they are stoutly reinforced. *Now* is the time to buy them—to have your children well equipped when school begins.

You will find in Mission-Knit just what you want for Son or Daughter in a variety of practical school shades. Mercerized, extra fine gauze or with English rib, in either full or seven-eighths lengths.

Ask your dealer to show you style numbers 3000, 4000 and 5000.

Mission-Knit Hosiery
LOS ANGELES NEW YORK.
At Better Stores


Frocks are flat in back, and rather full at the front of the skirt.


Youthful Beauty Restored

Mme. Elizabeth Grace of New York and St. Louis Renowned Beauty Specialist

Before

After

Removes traces of age, wrinkles, looseness under the eyes, sagging of face and neck, giving back firmness and fairness, restoring beauty and youthful contour. Freckles and all discoloration permanently removed. Moles also. This scientific treatment is absolutely safe and harmless. References and results shown. Private and confidential consultation free.

Call or write. Phone BEacon 3277.
No. 2319 Raymond Ave.,
Los Angeles, Cal.



Invites APPETITE satisfies HUNGER

Shredded Wheat with fresh fruits has an entrancing appeal these days.

Two of these crisp oven-baked loaves of whole wheat supply a most nourishing meal—yet light and easily digested. And Shredded Wheat combines happily with fresh fruits into a breakfast or mid-day delicacy which cannot be imitated.

Shredded WHOLE Wheat
A full meal in two biscuits


## The Woman and Her Job
by Kathleen Norris

[Questions concerning the problems of women will be answered in this column by Mrs. Watrous if addressed to her at The Times. Requests for personal replies must be accompanied by a stamped envelope.]

### CURLING TONGS TO THE RESCUE

Business was sagging. That's how it began.

They had started very bravely with two rooms for display, and a third for a workshop in an office building on Market street. They had since lost it Odette's eight years as designer and maker of hats—for which Madame Rosine, who employed her, always took the credit. They had brought to it Ethel's knack for making friends. Ethel was the "born saleswoman;" she also had all the capital for financing the enterprise.

Ethel's road had not been so definite as Odettes; she had been a milliner's apprentice, a saleswoman, a wife. When that episode had closed she had taken the training for a hairdressing expert. She had spent two years in one of the big shops. "She knew her stuff."

Then came the decision to open a millinery shop with Odette.

Business flourished that first year. The girls had made friends. They had kept their prices low and developed a trade with the office girls in their neighborhood. Meanwhile Ethel had initiated Odette into the mysteries of marcelling, facials and manicuring. They "did" each other, and each was always coifed and polished to the nth degree.

On one of those days when customers had reached the lowest mark and only two hats had been ordered in a week, the buyer of one telephoned that she'd be late, and wouldn't they wait till 6 so that she might get her hat?

Indeed, they would. They really did try to accommodate their customers, and they knew how hard it was to get away from an office on time.

But when the secretary came it was nearer 7 and 8, and she was in tears. She was invited to dinner—she hadn't been out for ages—was to have been marcelled and everything, and her employer had come in at the last minute with an important agreement that had to be copied. By the time it was finished, she was too late for the marcel—and, oh, dear, what was the use, anyway!

Right there Ethel put her arms around the girl. She should have her marcel, and Odette would polish her nails, and with the new hat! Telephone her friends at once to delay but a little hour.

When it was all over, and the girl rushed away, the millinery merchants faced each other.

"If Miss Secretary, why not other girls who can't get to the beauty shops before closing time?"

But Miss Secretary was already spreading the news. She'd had a wonderful evening, thanks to the Odette Shop, and the next day sent two of her friends for hats and a marcel.

At 5 the millinery business closes and the beauty shop begins. From then on till 9 curling tongs, nail files and cleansing creams displace the hats. In some instances they sell them, for these wise girls, observe a customer's need.

"We've a little brown model that will suit you, I know," says the wiley Odette. "It will go adorably with that stunning red fox collar on your coat." She pats the fur affectionately.

Of course, you try it. The adroit tribute to the fox collar assures a trial at least. And Odette's taste is unerring, and you wisely fall victim to her salesmanship.

I talked with these girls of my own girls down here in the Southland, and they told me their story. The marcelling had saved the day for them, and Odette assured me that if this angle of their business continued, they'd have to get an extra girl. By having her come to work at noon they could be sure of her services after business hours.

"Pass it along to your readers," was her advice. "It has helped Ethel and me, and already she's gotten back some of her capital. If it goes here, it should there."

### ANSWERS TO QUESTIONS

Dear Mrs. W.: I have tried out your recipe for removing wrinkles and think you should be able to market it. If you sell the recipe outright, as you suggest, I'd think a dollar would be a fair price. You could advertise it in the business personals of the classified column on Sunday. Write Classified Advertising, The Times, and they will tell you what it will cost.

My Dear Edith: Choosing becoming colors isn't difficult if you know the rules that govern combinations and contrast. I have had so many requests of similar nature that I am planning to bring out a little book on color and the effect of line in costume. It will cover exactly the points about which so many women inquire.

## WIFE SEEKS TO DIVORCE FILM ACTOR

*Creighton Hale Accused of Cruelty and Attempt to Shoot Complainant*

Patrick Hale, known in motion pictures as Creighton Hale, was made defendant in a suit for divorce filed in Superior Court yesterday by Mrs. Victore L. Hale. The suit also asks for an injunction to restrain Hale from disposing of any of his property, and to restrain officials of Warner Brothers' studio, his employers, from paying him any salary unless by court order.

Mrs. Hale charges that for more than eight years her husband treated her in cruel and inhuman manner, called her vile names and on one occasion attempted to shoot her. According to the complaint, they were married on February 4, 1912, and were separated on the 20th inst.

The couple have two boys, Patrick C., Jr., 6 years of age, and Robert Lowe, 3.

Hale, the complaint asserts, possesses a considerable sum, consisting chiefly in property, and earns $600 a week from Warner Brothers. She asks $1000 attorney's fees, $100 costs and temporary alimony of $250 a week.

### ARTISTS ON PROGRAM

Foreign War Veterans Will Give Entertainment at Moose Club

A number of Southern California artists and musicians will appear on the entertainment program to be presented this evening at the Moose Club, 437 South Hill street, by Gresham Post No. 8, Veterans of Foreign Wars.

The entertainment will begin promptly at 8:15 p.m., under the direction of F. Germain Hess. Among those who will appear will be William Starbord, tenor; Jack Morrison of the Hollywood quartet, the Roberts Juvenile Trio, Frankie Darro, juvenile screen actor, who took an important role in Universal's production, "The Signal Tower," Phil Ingilman, Miss Eugenie Brandle, Ione Gilbert, Prof. Joe Denuss, strong man; Jim Wells, screen actor; Joe Murphy, the Andy Gump of the screen, and a number of others. Commander D. J. Brady of Gresham Post will speak briefly during the evening.

### MRS. WILLEBRANDT WILL TALK ON LAWS

Mrs. Mabel Walker Willebrandt is to be the guest of honor of the Woman's Christian Temperance Union of Southern California, tomorrow in San Diego. Educational, international, good will, civic, religious, and political leaders on both sides of the Mexican border line are to participate in a conference in the interest of law enforcement at 2:30 p.m. in the First Christian Church. A great mass meeting will be called at 7:30, and many representative citizens of Los Angeles will attend. Mrs. Willebrandt, Assistant United States Attorney-General, will advise both Mexican and American officials concerning the best methods of procedure in co-operative law enforcement. Mrs. Eva C. Wheeler, State president, will preside.

### LOCAL CHAMBER AIDS MEMBERSHIP DRIVES

The organization service department of the Chamber of Commerce is assisting in conducting membership drives for similar organizations in Sawtelle and Montebello, which indicates that business conditions are excellent in the suburbs. According to Charles P. Bayer of the local chamber, teams soliciting subscriptions in Sawtelle reported a total of $1810 obtained in eight hours yesterday. The Sawtelle drive was launched Tuesday with a luncheon at which Mr. Bayer and Will G. Farrell of Los Angeles spoke. The Montebello campaign is being prepared by S. P. Morris, assistant manager of the local organization service department, and the actual drive for members will be undertaken next week.

## FASHIONS & FOIBLES
by Shirley Sharon

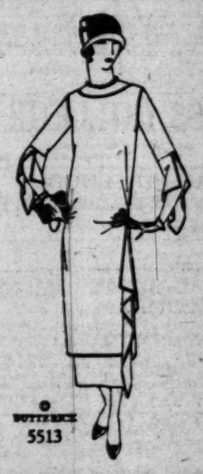


*Draperies and overdresses and the bateau neck are used for the formal afternoon and evening gowns.*

While very simple styles of dress prevail at all hours, it is a graceful acknowledgment of the importance of a wedding, a luncheon or a reception to wear a formal type of dress. Even these gowns are far from elaborate, but their draperies, overdresses, graceful sleeves, etc., have a certain elegance that is very delightful. The really formal afternoon gown is always made of a silk material—crepe satin or moire. Later in the year velvet will be used. The colors for afternoon are black, French gray, mouse, occasionally green and sometimes brown. The beige and string shades are very smart.

Health Fashions

# Of Interest to Women.

Clubs Society

Health Fashions

## SOCIETY

BY JUANA NEAL LEVY

...e of the pretty events of the ... was the wedding last evening ... Margaret Smithers, at... daughter of John England ... of Albuquerque, N. M., ... John Ambrose McDonough, ... of Mrs. Caroline E. McDon... of Beverly Hills, the cere... taking place at half past five ... patio gardens of the home ... sister and brother-in-law ... bridegroom, Mr. and Mrs. ... Grund, 706 Rexbury Drive, ... Father Cullen officiating. Yel... and white blossoms and foli... were attractively combined ... decoration of the house and ... The bride was given in mar... by her father. The bridal ... was of white georgette, ... in Chinese design, and she ... an arm shower of white ... and lilies of the valley with ... Mrs. Grund assisted as ... of honor, wearing a gown ... green braided georgette, and ... orchids and lilies of the ... Fred Grund served Mr. Mc... as best man. A wedding ... and informal reception fol... the ceremony, to which only ... and a few close friends ... bidden. Mr. and Mrs. Mc... left for a month's wed... trip, which will include an ... trip to Vancouver, Victoria ... other points of interest in Brit... Columbia. They will return ... Angeles for several months' ... but will make their per... home in Albuquerque. The ... was graduated from the ... sity of New Mexico and is ... member of the Kappa Kappa ... sorority.

...ng Date

...Dorothy Sherrard, the ... young daughter of Dr. ... E. Everett Sherrard of ... avenue, has chosen ... September 16, as the date ... marriage to Kenneth Le ... The wedding will be an ... quiet affair and will take ... 5:30 o'clock at the bride's ... A number of delightful af... are being given in honor of ... Sherrard, Miss Mildred Fin... entertaining last Thursday aft... with a handkerchief show... bridge at her home at the ... and Saturday afternoon ... Eleanor Remick Warren is ... an affair at the home of ... guests in Lafayette Park ... Both Miss Sherrard and ... Marinel are graduated from ..., the former being a mem... the Alpha Phi sorority, ... Le Marinel belongs to ... Delta Phi fraternity.

...ng Soon

...Mrs. Ames W. Butler ...polis, Ind., are enjoying ...ful visit in Los Angeles ... guests at the home of ... G. F. Butler and wife, ... Boulevard.

...ng Trip

...and Mrs. Nicholas J. Gea ...this week for a motor trip ...the northern part of ... They will visit in San... Del Monte, Santa Cruz ...ral days some time also in ...Francisco.

...ng Wedding

...marriage of Miss Ethel ... Houghton to Walter Fran... Fuesler was solemnized yes... afternoon in the picturesque ... Church of the Angels, Gar... Rev. George A. Davidson ... John's officiating. The ... who is the daughter of ... and Mrs. William E. Hough... was given in marriage by her ... Little Margaret Houghton, ... the bride, and Mrs. Al... Higson assisted the bride ... attendants, while William M. ... served Mr. Fuesler as ... Following the ceremony ... informal reception was held ... home of the bride's parents ... Grand street, Pasadena. Mr. ... Mrs. Fuesler left last evening ... a month's motor trip and ... November 1, will be at home ... friends at 539 North Mil... Grand.

...ng North

...Ruth May Shaffner is va... ...in the northern part of ... having gone by way of ... Reno. She will visit many ... in San Francisco and ... before her return.

...ng Again

...Helen Faulkner, attractive ... of Mr. and Mrs. Jerome ... of 1150 Fifth avenue, ... returned from a delightful ... vacation at Lake Arrow... where they were at Camp ... later motoring to Lagu... and to their rancho near ... Capistrano. Miss Faulk... resuming her studies at ... of Southern California, ... she is a member of the ... Chi Omega Sorority.

...ng Luncheon

...Chinese Room of the Mary ... was the setting chosen by ... L. Haggerty and her sis... J. B. Fisher, for a lunch... bridge with which they ... Saturday afternoon in ... of Mrs. J. B. Woodson of ... who is visiting her moth... Mrs. Lester B. Spears at her ... in South Pasadena. The ... table was effectively dec... with asters in the lavendar ... with ferns, and the place ... favors carried out the ... motif. Covers were ar... for twelve guests.

...ng Shower

...sonable just received from ... following Angelenos will ... Southampton, September ... route home: Judge and Mrs. ... Clarke, Mr. and Mrs. ... McKray, Mr. and Mrs. W. ... Mr. and Mrs. Theo... Stanforth, Mr. and Mrs. ... Stanforth, Miss Frances ... Mr. and Mrs. G. ... Robertson, G. D. Robertson, Jr., ... Mrs. C. Raymond Brad... Georgia P. Bullock, Mr. ... R. Williams, Hal Wil... Etta Mae Ellis, Mr. ... J. C. Thompson, Dr. and ... Edward G. Howard, Miss ... Howard, and Mr. and ... Thomas Russell. They are ... to reach Los Angeles ... October 1.

...ng Visit

...Irwin P. Werner, who for ... has been traveling ... the East and North, re... home Monday morning. She visited for a month in Dallas, Tex., and six weeks in New York and its environs. For some weeks she has been in Pebble Beach, where she was joined by Mr. Werner, motoring home together from there and stopping en route at Santa Barbara. They have opened their home at 1745 North Gardner street, Hollywood and are planning many delightful affairs for the fall and winter's entertainments.

## GARDEN IS SCENE OF NUPTIALS

### *Miss Smithers Beverly Hills Bride*

[Linstedt-Phelan Studio Photo]

Mrs. John A. McDonough

THE wedding of Miss Margaret Smithers and John A. McDonough was one of the events of yesterday afternoon, the ceremony taking place in the gardens of the home of the bridegroom's sister, Mrs. Fred Grund, Roxbury Drive, Beverly Hills.

## Diet and Health

By Lulu Hunt Peters, M.D.

### ANSWERS TO CORRESPONDENTS

**FAT AND FRECKLES**

Miss E.: You say you are sixty-four inches tall, 15 years of age, and weigh 125 pounds. Everyone says you are too fat. You have brown spots on your face and neck.

If everyone says you are too fat, I suspect it is true, don't you? According to the average tables for your height and age, you are only nine pounds overweight. While we usually consider that it is wise for children to be a little over the average weight, still, if you look so much overweight, it is apparently too much for you. You had better begin to cut down your candy and desserts and other sweets and be careful not to eat too much bread and butter.

The articles I ran on the undernourished and overnourished child, among other articles from normal child feeding, are now compiled in book form. We have a pamphlet on reducing, which you may have by sending four cents in stamps with your s.a.s.e. (self-addressed, stamped envelope.)

Aren't the brown spots on your face freckles? There isn't much that can be done for freckles except to keep out of direct exposure to the sun's rays. Veils, parasols, large shade hats, and such ordinary precautions should be taken. If they are permanent (don't disappear in the winter time) they can be removed only by peeling the skin. But this should be done by a skin specialist, not a beauty parlor.

**SEE A PHYSICIAN**

Miss D.: You should find out the cause of the trouble you speak of. It shows some chronic inflammatory condition which should be corrected. A temporary relief can be obtained by very hot douches of three or four quarts of hot water, as hot as you can stand, with a tablespoonful of boracic acid crystals to the quart of water. It is the heat, however, that is beneficial.

All measures for building up your general health—exercises, balanced diet, fresh air, night and day, and so forth, should be a part of your regime, of course.

Perhaps there is some internal irritation. This also will be helped by the hot douches. Keep your urine as nonirritating as possible by drinking plenty of water and milk and eating liberally of green vegetables and fruit. Cut down your meats and fish, concentrated sweets and salt.

**OILS MAKE ONE BILIOUS**

S. B.: You say you want to get fat, but oils make you bilious.

It is a common error of those who want to gain to add too much free oil to the diet. Much free oil is apt to make anyone "bilious." Increase the fats that have the combined oil, such as olives, milk, cream, nuts, egg yolks, etc., and don't try to increase the free oils. You can take with benefit one quart of milk every day. You must increase your calories of food until you are getting more than you need for your energies before you can expect to gain. It can be done. We have had many testimonials to this effect. Send for our instructions if you haven't them. Enclose s.a.s.e. and 4 cents in stamps. Proper diet, long hours of sleep, mental poise, fresh air, sunshine, ten or fifteen minutes each day of exercising, will do wonders.

**Tomorrow: Answers to Mothers**

My Dear Followers: When sending for material which we offer you, please remember to inclose a stamped envelope bearing your full name and address. The pamphlet on reducing and gaining is the only one for which you must inclose 4 cents in stamps extra. Address your letters to me in care of this paper. Make them as brief as possible, not over 200 words, and type or write them legibly with ink. Please sign your name as evidence of good faith—we will not use it in any way. Remember it is impossible for me to diagnose for you or to answer you personally. I appreciate very much the beautiful letters you send me and regret it is impossible to give you individual advice. The questions you ask will be answered in the column as soon as possible, if they are of general interest. Don't forget the s. a. s. e. if you expect me to send you the information I have offered.

[Copyright, 1924, George Matthew Adams.]

## *Rich Man Sued as Love Robber by St. Louisan*

Charging John A. Ewnis, reputed wealthy Los Angeles business man, with stealing the affections of his wife, Robert R. Markey of St. Louis, Mo., yesterday filed suit in Superior Court for $50,000 damages against Ewnis.

The wife in the case, according to the complaint, is Mrs. Edythe L. Markey. Markey asserted he gave his wife permission last September to leave St. Louis and visit friends in this city. While she was here, he charged, Ewnis sought to prevent her returning to her husband.

Ewnis further attempted to persuade Mrs. Markey to go with him to Mexico, according to the complaint, which added that the defendant and Mrs. Markey lived together for several weeks in Ensenada, Mex.

After returning from Mexico, Markey continued, Ewnis and Mrs. Markey resumed their residences in Los Angeles and the defendant was declared to be harboring Mrs. Markey against the will of her husband.

E. P. Peers of counsel for Markey said he had been advised by his client that Mrs. Markey had served divorce proceedings on her husband in St. Louis.

**CAR HITS AUTO; TWO HURT**

Miss Elizabeth Croft, 1799 Roseville street, Pasadena, and Miss Lillian Anderson, 1757 Hudson avenue, were injured early yesterday when an automobile in which they were riding was struck by a Pacific Electric car at Hollywood Boulevard and Hudson avenue. The young women were taken to the Receiving Hospital by Officers Campbell and Norgaard.

## *Labor Day Will Be Observed at Redondo Beach*

Hundreds of pleasure-seekers are expected to participate in the program which will be carried out at Redondo Beach next Saturday, Sunday and Monday.

There will be novelty vaudeville, band concerts, solo singing, dancing, swimming, fishing and everything that goes to put joy into a festival.

After Labor Day the bathhouse will be open each evening except Sunday. The dance pavilion will be open each evening and also on Sunday afternoon. There will be band concerts each Sunday throughout the fall and winter season.

## CHILD BURNED WHEN KIDDIE KAR HITS FIRE

Clara Meracle, 3 years of age, of 3676 Griffith avenue, steered her kiddie kar into a bonfire near her home yesterday and was burned painfully about the arms and legs. The child was treated at the Receiving Hospital. Her condition is not serious.

## CHEF WYMAN'S *Suggestions for* TOMORROW'S MENU

**BREAKFAST**

Sliced Peaches and Cream
Coddled Eggs
Toast Tomato Marmalade
Milk Coffee

**LUNCHEON**

Fish Salad, Potato Dressing
Hot Rolls
Mocha Cake a la Mode
Iced Tea

**DINNER**

Fish Chowder
Olives
Albicore, Menuiere
Green Corn Chip Potatoes
Poinsettia Salad
Peach Fluff

**TOMATO MARMALADE**

Peel one lemon and one orange, place the peel in a small saucepan, add a little water and boil until tender; drain and cut in small strips. Cut the pulp of two oranges and one lemon in small pieces, place in a preserving kettle, add one quart of peeled and chopped tomatoes, four cups of sugar, and the cooked peel. Cook two hours, stirring often. Pour into hot jars and seal.

**FISH SALAD**

Rub a bowl with a clove of crushed garlic, remove the garlic and mix in the bowl one and a half cupfuls of cold cooked fish broken in small flakes, three quarters of a cupful of peeled and diced cucumber, three quarters of a cupful of peeled and diced celery, two chopped hard boiled egg whites, one chopped green pepper, one chopped pimento, two teaspoonfuls of salt, half a teaspoonful of paprika, and one cupful of French dressing. Let stand in a cold place thirty minutes, drain and mound on six lettuce covered plates; cover with potato salad dressing, press the hard boiled egg yolks through a sieve over the salads, sprinkel with chopped parsley and serve.

**POTATO SALAD DRESSING**

Boil two medium sized peeled potatoes until mealy, drain, and dry for a few seconds on the stove; place in a bowl and beat with a fork until light and dry; beat into them half a teaspoonful of salt, half a teaspoonful of white pepper, half a teaspoonful of made mustard, one tablespoonful of olive oil, the beaten yolk of one egg, and the stiffly beaten white of one egg. Mix three tablespoonfuls of vinegar with one tablespoonful of powdered sugar and one teaspoonful of a good table sauce and beat slowly into the first mixture. Chill and use over any fish or meat salad.

**ALBACORE, MEUNIERE**

Trim the skin from six half-inch slices of albacore, remove the bone, dip each slice in salted flour and fry a nice brown on both sides in hot olive oil. Remove to a hot platter. Melt six tablespoonfuls of butter in a small saucepan, add the strained juice of one lemon and one and a half tablespoonfuls of finely chopped parsley; bring to a boil and pour over the cooked fish.

**POINSETTIA SALAD**

Mix half a cupful cottage cheese with one tablespoonful of chili sauce, one teaspoonful of salt, and half a teaspoonful of paprika. Wash six medium sized tomatoes, dry and cut in eighths lengthwise toward the center, but do not cut through. Place a tomato on a lettuce covered plate, open out, sprinkle with lemon French dressing, place a mound of the cheese mixture in the center of each salad and serve.

**PEACH FLUFF**

Mix one-half a cupful of sugar with one cupful of thick cream and stir until the sugar is dissolved; set on the ice four hours before serving. Set four cupfuls of peeled and sliced peaches on the ice. Just before serving add the stiffly beaten whites of two eggs to the cream. Place the chilled peaches in a glass serving dish, sprinkle with half a cupful of sugar, pour over the cream mixture and serve at once.

(All rights to reproduce reserved by A. L. Wyman.)

## *Charges of Love Theft Denied by Long Beach Man*

Archie Mayer, Long Beach business man, yesterday entered a denial of the charges made by John W. Kurtzman, a traveling salesman, that he had stolen the love of Mrs. Marion Kurtzman. Mayer's denial came in the form of an answer to the suit for $100,000 damages for asserted alienation of affections brought against him by Kurtzman.

Kurtzman accused Mayer of paying attention to Mrs. Kurtzman during the husband's enforced absence from Long Beach. He also accused Mayer of buying food for Mrs. Kurtzman and helping her prepare it; with taking her on long automobile rides and with giving her costly presents.

Mayer admitted calling at Mrs. Kurtzman's home and also admitted giving her gifts at Christmas, but he stated he also gave presents to Kurtzman at that time and that the latter accepted them. He denied that his relations with Mrs. Kurtzman had ever been anything but those of a friend.

**FAG BLAMED FOR BLAZE**

A cigarette dropped in a sawdust box is believed to have caused a fire which broke out early this morning in Heck's Market, 2134 West Pico street, and then spread to the adjoining branch office of the Citizens' Trust and Savings Bank. Occupants of apartments on the second floor of the store building were routed by the blaze. The damage was reported slight.

Frocks fit snugly about the hips, and any indication of a waist-line remains low.


There's *no doubt* about it

—you do want the best butter — quality-proven butter—*dependable* butter.

That is why we feel so sure that you will be pleased with *Golden State!*

Our 17 modern, well-equipped creameries are at your command.

Order from your grocer!

Golden State
THE HIGH SCORE
BUTTER



WHY SUFFER UNWANTED HAIR

When by an entirely new method a permanent cure is guaranteed?

NOT ELECTROLYSIS
NOT A DEPILATORY

The wonderful Dr. Marton treatment painlessly destroys any hair growth without leaving the slightest trace.

Physicians' investigations solicited. Consultation invited without any obligation.

Booklet free on request.

Dr. Jules Marton
727 Consolidated Building,
607 South Hill Street.
6th and Hill Streets.
BRoadway 1815.

Dr. Marton lectures on "Beauty" at 5:45 p.m. every Friday over the Radio, K F I.



A change made by Blackstone's, in their advertisement of Wednesday, August 27 — reading — "the famous Parisian Couturier, Chanel"—was, by error in the newspaper composing room, printed "the famous Russian Couturier, Chanel."



Start the week right with Caswell's NATIONAL CREST Coffee

TELEPHONE FOR A TRIAL ORDER
ATlantic 3815

1,800,000 cups were served at the Panama Pacific International Exposition



SHORT SLEEVES and LOW NECKS

are becoming, if you have a smooth white skin, but no one likes to see brown arms and a red neck exposed. FRECKLE-OFF is a bleach that whitens without peeling. Used as a powder base it prevents freckles, tan and sunburn. One jar will make your skin softer, whiter, smoother.

Ask for
FRECKLE-OFF

For sale at all drug stores and dept. stores. Price 50c and $1. Double strength, $1.00.



Nude Stockings can be kept fresh and colorful with Tintex

24 fashionable tints and colors 15¢ at all Drug and Department Stores



Mrs. McCormick's BEAUTY CREAM

A face powder in cream form. Delightfully perfumed. In flesh and white, 30 and 60c the jar. Trial size by mail 10c.

Kirby-Gifford Co.
Dallas, Texas.



LA MODE SHOES
INCORPORATED
722 SOUTH FLOWER STREET
Hand Made Shoes Exclusively

"LOIS" is an exclusive La Mode model in patent leather, black satin and white satin (white satin can be dyed any shade.) Dainty narrow high strap, Spanish heel and bead edge sole. Thirteen-fifty — an extremely moderate price to associate with such a beautiful hand-made shoe.

*Showing Silk Chiffon Hose $1.95 to $2.35*



*For Tea Satisfaction—Try*

BEN-HUR Tea

You'll find your favorite in its finest quality Among the 8 Garden Grown Varieties of BEN-HUR. It is delicious Hot or Iced.

*Imported Direct and Packed in Los Angeles by Joannes Brothers Company*

A package of health that puts speed in growing legs!

1st Boys just naturally take to the snappy flavor and crisp deliciousness of Kellogg's. It's their favorite dish.

2nd It is nourishing too. Builds up health and strength, and doesn't tax the digestive tract.

3rd No waiting for meals when Kellogg's is handy on the pantry shelf. It's ready to serve. It's good any time.

Kellogg's
CORN FLAKES

*Oven-fresh always*

Inner-sealed waxtite wrapper keeps Kellogg's as fresh and crisp after opening as before—exclusive Kellogg feature.

# Explorers To Embark Here For Ecuadorian Wilds

**Leave Soon For South American Jungles.** Curtis Kimball (left) and George Sullivan, who will head an expedition of scientific men to the haunts of fierce tribes. (Times photo.)

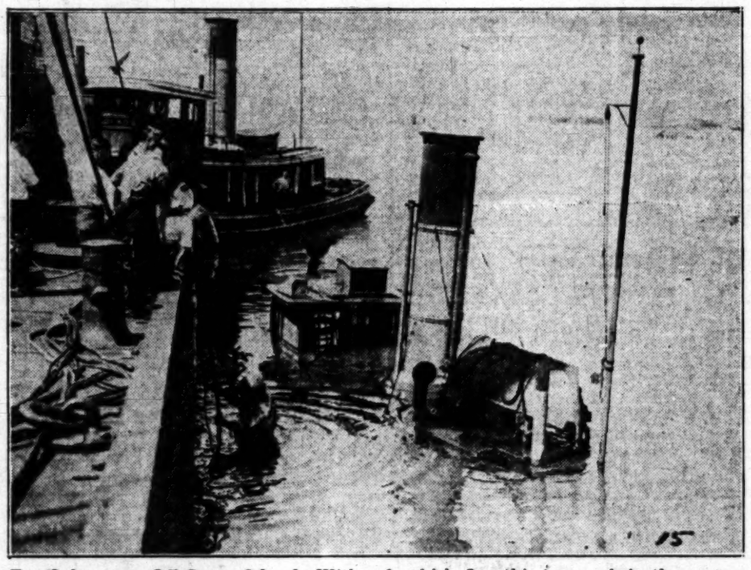

**Tug Submerges Off Coney Island.** With a freakish flop this tug sank in the water. A diver is shown going down to hook cables for hoisting. (P. & A. photo.)

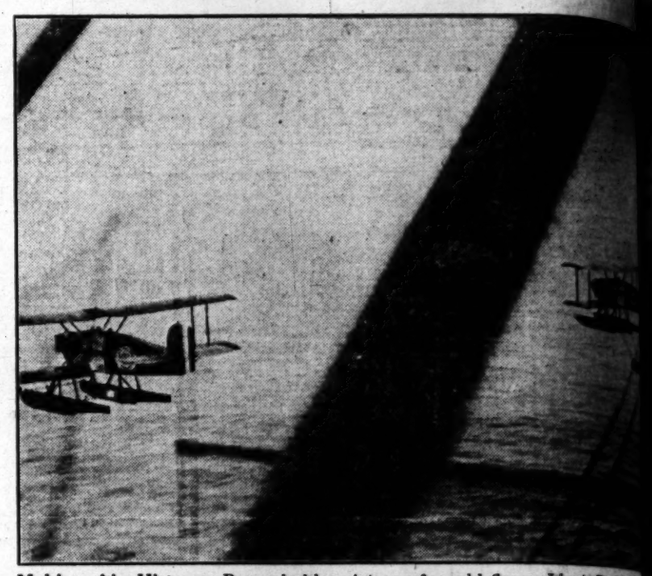

**Making Air History**—Remarkable picture of world flyers, Lieut. Smith (... Lieut. Nelson (right) on hop from Brough (Hull) Eng., to Kirkwall, ... third plane piloted by Lieut Wade, who was later forced out by acci... & A. photo.)

**Why, Mr. Johnson!** The camel in a liquor advertisement amused "Pussyfoot" Johnson, American dry leader, during his visit to London. (P. & A. photo.)

**Dr. L. T. Wu.** Physician extraordinary to the President of China, who arrived in San Francisco the other day. (P. & A. photo.)

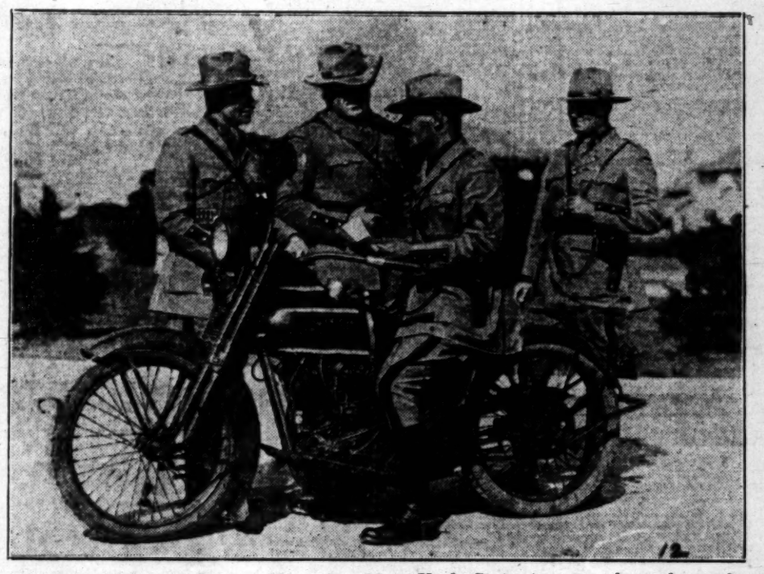

**Escort For Prince of Wales.** These four New York State troopers have been detailed as escort for the Prince on his visit to Long Island. (P. & A. photo.)

**In Prince's Party.** Lord and Lady Louis M... who are accompanying the Prince of W... visit to the United States. (P. & A. photo.)

**99.9 Per Cent Perfect.** Ada Jeane Thomas, not quite three years of age, took first prize at the Central States Fair, Aurora, Ill. (P. & A. photo.)

**"Stick To Your Lipstick,"** said the regular painter when this New York chorus girl deviated from face paint to wall paint. (P. & A. photo.)

**Two Can Aquaplane More Safely Than One.** As demonstrated by two members of the San Francisco Yacht Club at Paradise Cove. (P. & A. photo.)

**He Lacked Guiding Influence.** Capt. William Devere became temporarily unbalanced at Coronado. (Don Gillum photo.)

**Strikeout** ... Wert, pitcher ... Indiana ... team of the ... League, fanned ... four players ... game. (P. & A. ...

**President Dons Farm Garb.** While visiting his father's farm at Plymouth, Vt., recently, President Coolidge took a turn in the field for exercise. (P. & A. photo.)

**Millionaire's Bride.** Ada May Weeks, American actress, who married Lieut.-Col. Wilson Potter of Philadelphia, has returned from abroad. (P. & A. photo.)

**Wins Renomination, Loses Prisoners.** While Sheriff H. M. Dunham of Scioto County, O., was at election headquarters, six prisoners sawed their way to safety. (P. & A. photo.)

**Berlin Celebrates.** Premier Braun addressing audience in the ... on the anniversary of Germany's change to a republic. (P. & ...

ture of world flyers, Lieut. Smith (left) rough (Hull) Eng., to Kirkwall, taken who was later forced out by accident.

Party. Lord and Lady Louis Mount accompanying the Prince of Wales United States. (P. & A. photo.)

m Devere do. (Don



Strikeout King. Wert, pitcher Indiana and team of the League, fanned four players in game. (P. & A.

ng audience in the Lustgarten ge to a republic. (P. & A. pho



Theaters—Amusements—Entertainments

The World's Most Beautiful Playhouse

FORUM

WOOD AND NORTON Starting JUST WEST OF WESTERN

TODAY

First Performance at 7:10 p.m.

Personal Appearance J. STUART BLACKTON 9:00 P.M.

and showing of his first motion picture, made 21 years ago, in conjunction with his latest, a picturization of the startling novel by

ROBERT W. CHAMBERS

"BETWEEN FRIENDS"

with an exceptional cast of favorite players, including

LOU TELLEGEN
ANNA Q. NILSSON
NORMAN KERRY
ALICE CALHOUN

A VITAGRAPH PICTURE

Announcement

With the opening of this production the Forum announces an important change of policy!

2 PERFORMANCES DAILY: 2:30, 7:10 and 9:10.

REDUCED PRICES: EVENINGS, 65c; MATINEES, 35c; Children, any time, 15c

HARRY H. SILVERMAN and his ORCHESTRA of FIFTEEN SOLOISTS

JULIUS K. JOHNSON at the LARGEST UNIT ORGAN in the WORLD

AUTO PARK ... The Largest in the City

## FLASHES

### JUNE MATHIS SIGNS

**FIRST NATIONAL ACQUIRES THE BRILLIANT WRITER**

By Grace Kingsley

June Mathis, brilliant scenario writer, formerly head of the Goldwyn scenario department, has signed with First National. Richard A. Rowland, general manager of First National Pictures, Inc., last night authorized the announcement of Miss Mathis's affiliation with his organization.

Dominant thinker, iconoclast of screen tradition, woman of achievement—that is Mr. Rowland's appraisal of his acquisition. "Miss Mathis," explained Mr. Rowland, "disbelieves the theory that there are only thirty-two dramatic situations in life. She has sold us the thirty-third already. She is going to have a desk, a pencil and the resources of a great organization to capitalise her powers. First National shares my faith in June Mathis, and Miss Mathis has faith in First National."

Richard Rowland, formerly president of Metro, was first to recognize Miss Mathis's ability, a few years ago when she began writing. He made her editor-in-chief of his organization. With increasing power, she wrote a long list of screen successes, and then achieved her masterly adaptation of "The Four Horsemen."

Definite announcement is withheld at this time as to what Miss Mathis's first work for First National will be. Mr. Rowland stated last night, however, that he has purchased two stories of epic proportions, to which she will first turn the strength of her hand.

One pleasant association before her, it was learned last night, is with Colleen Moore. When Miss Moore finishes "So Big," in which she is now starring, it is understood that Miss Mathis will be intimately associated with her production unit.

Miss Mathis on her part, last night, just on the eve of going out to the big movie ball at the Ambassador, announced that she was delighted to be associated with First National.

The noted scenario writer, it became known a day or two ago, had resigned from Metro-Goldwyn-Mayer. She has just returned from New York and Europe. She had written the scenario for "Ben Hur" and the scenario, she stated last night, had been approved by A. L. Erlanger.

"Naturally, I didn't expect a new director coming in to take entirely my point of view," she explained, alluding to Mr. Niblo.

Miss Mathis set at rest the reports that she is married to or even engaged to George Walsh.

"No, I'm not engaged nor married to Mr. Walsh," she laughed. "But we are very good friends. He is a fine young man."

### HOBART HENLEY TO FILM STAGE DRAMA

Hobart Henley isn't to have any time in which to play marbles. Harry Rapf has already chosen a new story for him to direct for Metro-Goldwyn-Mayer, as soon as "So This is Marriage" is finished.

The new story is "The Square Peg," and Agnes Christine Johnston has been engaged to write the adaptation. "The Square Peg" is a play by Lewis Beach, which met with some success on the stage, and is said to contain excellent picture material.

The new Henley picture will prominently feature an older woman, but a strong love story of two young people runs through the entire production.

In the meantime, while "The Square Peg" is being put into continuity, Mr. Henley is spending his time in the cutting room, supervising the scissors editing of "So This is Marriage."

### Antonio Moreno With Connie

Antonio Moreno will be Constance Talmadge's leading man in her next picture, "Learning to Love." Moreno, who has been leading man to Pola Negri, Gloria Swanson and many other famous feminine stars, undoubtedly will add great appeal to Constance's comedies, as he has a large feminine following.

Work on Miss Talmadge's next comedy will start in about two weeks under Sidney Franklin's direction. Moreno will have the role of the down-and-outer whom Contance, as a wealthy young girl, picks out of the crowd of men on Boston Common offering themselves for sale to the highest bidder.

### Georgie Grandee With U

Georgie Grandee, well known to vaudeville, under the name of Cohan in the team of Cohan & Cook, signed yesterday with Universal, and will play an important role in William Desmond's next picture.

The actor is a comedian, and is famous in his own medium of vaudeville and musical comedy, but has never before appeared in pictures.

### Vera Reynolds Signs

Vera Reynolds, Cecil B. De Mille's newest screen find, has been placed under a long-term contract by Paramount, according to an announcement yesterday by Jesse L. Lasky, first vice-president of the Famous Players-Lasky Corporation, in charge of production.

The contract is in recognition of the brilliant work done by Miss Reynolds in the leading feminine role in De Mille's newest production, "Feet of Clay," the editing of which has just been completed. Previous to this she had appeared in such Paramount pictures as "Icebound," "Shadows of Paris" and "Prodigal Daughters," but in "Feet of Clay" she was given her first big opportunity. Those who have been privileged to preview this production predict that she will score a sensational success when it is released.

"When Cecil De Mille gave the feminine lead in his latest big production to Vera Reynolds," said Jesse L. Lasky, "he uncovered one of the greatest screen 'finds' in recent years. She adds to her piquant beauty a personality of rare charm that should establish her as an immediate favorite with the public.

"She is an absolute personification of the new American type," said De Mille, "the care-free flapper grown into serious womanhood, a type which has a real future in pictures."

Vera Reynolds is five feet one inch in height, weighs 102 pounds, has brown hair and hazel eyes. Her first role under her new contract has not been decided on.

### Lou Tellegen Heard From

Lou Tellegen wires from New York, where he is completing his role in Romance Productions' "Greater Than Marriage," that he will return to Los Angeles within a fortnight. He is anxious to see his last picture, "Between Friends," before it leaves the Forum Theater.

### Al St. John in Drama

Al St. John has forsaken comedies! It's like saying that Pola Negri has forsaken dramas.

But it's only for a little while. St. John yesterday agreed to lay aside his customary comedy habiliments to portray a strong role in "The Garden of Weeds," the Betty Compson starring picture, which James Cruze is producing for Paramount.

St. John, however, remained in character long enough to deny that he was to be one of the weeds.

### Irving Cummings to Direct

Irving Cummings is to direct "Pandora La Croix," the film version of Gene Wright's exciting novel of Indian army life, for First National Productions, Inc. The announcement was made yesterday by Earl Hudson, under whose supervision the adventurous tale will reach the screen.

Cummings was signed to handle the megaphone on this picture immediately following the completion of his work on "In Every Woman's Life," which he directed for M. C. Levee.

Viola Dana and Milton Sills are to play the principal roles. Others so far engaged for parts are Doris Kenyon, Wallace Beery, Rosemary Theby and Hector Sarno.

### Just Won't Listen

Driving an automobile on the right side of the street is a new and thrilling experience for Bettie Doyle, English screen artiste, who arrived in Hollywood recently. In fact, it almost proved to be a disastrous experience for the young and petite screen player, and thereby hangs a tale.

Shortly after arriving in the film capital, Miss Doyle purchased a nice new, shiny car, as everyone coming to California eventually does. The company from whom she bought the machine offered her instructions with it, but Miss Bettie had always piloted her own roadster in London, hence she refused to listen to any instructions.

It happened on Hollywood Boulevard. The British star was driving blithely down the street, on the left side—believing all the time that the left side was the right side to drive on, according to her training—when a big touring car came spinning around a corner and almost demolished Miss Doyle's new automobile.

After Bettie explained to the startled driver of the touring car that the left side was the right side for driving in dear old London, and after a profuse and weepy apology, Miss Doyle sneaked out of the picture, a sadder and wiser young lady.

### Romance Note

Another picture player has become a benedict. Paul E. Dato, who has been playing in Barbara La Marr's picture, "Sandra," was yesterday wed to Virginia Dodson, daughter of Mrs. James Hamilton, who is spending the summer at the Virginia Hotel.

## *Gracing Screen in New Picture Today*

Anna Q. Nilsson

The lady who comes "Between Friends," which opens at the Forum Theater tonight.

## LASKY STAR HANGS BUT NOT BY NECK

How not to spend a pleasant five minutes! By hanging by the fingers over a ninety-foot precipice.

So says Lois Wilson. She should know for that is what she did during the filming of "The Man Who Fights Alone," starring William Farnum this week at the Metropolitan Theater.

The incident occurred at Boulder Creek, fifty miles from San Francisco. The creeks runs through a chasm and the picture required that a foot bridge spanning it collapse beneath Miss Wilson.

Collapse it did, and left her hanging from a narrow ledge of rock by both hands, nothing between her and the river but atmosphere. Edward Horton hurried the action and hauled her by one hand to safety, when she promptly and properly fainted. This scene constitutes the thrilling climax of the picture in which Farnum makes his return to the screen after an absence of over a year.

Theaters—Amusements—Entertainments

GRAUMAN'S EGYPTIAN HOLLYWOOD THEATRE 2:15 TWICE DAILY 8:15

Come! Take a Trip on the Flying Carpet to Realms of Romance and Adventure!

DOUGLAS FAIRBANKS' "The THIEF of BAGDAD"

and SID GRAUMAN'S unparalleled spectacle "THE CITY OF DREAMS"

Seats at Barker Bros., Sundays, at Owl Drug, 6th and Bdwy., and box office. HO-2131. Eve. prices: 75c, $1, $1.50; Fri., Sat., Sun. & Hol., $1, $1.50; Mats. 50c, 75c, $1; Sat., Sun., 75c, $1, plus tax. P. E. cars on Hill St. direct to theater.

Always Good Seats Matinees

"It is one of the best pictures of 1924..." Guy Price, Eve. Herald.

GRAUMAN'S METROPOLITAN

HARRY LANGDON "The First Hundred Years"

2ND WEEK ART LANDRY AND HIS VICTOR RECORDING BAND NEW PROGRAM

WILLIAM FARNUM the fighter of "The Spoilers" as the lover of today in "THE MAN WHO FIGHTS ALONE"

...with Lois Wilson and Edward Everett Horton

A Paramount Picture

Directed by Wallace Worsley who made "The Hunchback"

All Seats 27c Until 12:30 Noon

STARTS SATURDAY GLORIA SWANSON in "HER LOVE STORY"

GRAUMAN'S MILLION DOLLAR THEATRE BROADWAY AT 3rd

The favorite picture of feminine Los Angeles

Rudolph Valentino in "MONSIEUR BEAUCAIRE"

SID OLCOTT'S Paramount HIT with BEBE DANIELS LOIS WILSON LOWELL SHERMAN DORIS KENYON

6 SHOWS DAILY 35¢ MATINEES 50¢

RESERVED SEATS NOW SELLING FOR

MARION DAVIES In Cosmopolitan's New Triumph

"YOLANDA" Friday Eve., Aug. 29th

CALIFORNIA THEATER Main at 8th.

Prices for Opening Performance, 75c, 85c, $1.65, $2.20

Continuous Performances Starting Saturday

POPULAR PRICES

Read the MYSTERIOUS MESSAGE from MARS

Take Warning and order your tickets early for "THE BAT" now thrilling at The Playhouse, 9th and Figueroa Streets, every night including Sunday at 8:30 with matinees on Labor Day, Wednesday and Saturday, 2:30.

"THE BAT is the Master Mystery Thriller," said L. A. TIMES.

Only a few more weeks, prices, nights, 50c to $1.50. Mats., 50c and $1. Tel. VAndike 7344.

Best "BAT" cast ever seen, headed by Effie Ellsler and others of the original New York Company.

THE BAT

TONIGHT

Is the Night of Nights

"Universal Studio Star Night"

ALL THE STARS IN PERSON

Norman Kerry, William Desmond, Mary Philbin, Jack Mulhall, Reginald Denny, House Peters, Laura La Plante, Billy Sullivan, Pauline Frederick, Malcom McGregor, Wanda Hawley, Tully Marshall, George Cooper, Ward Crane, Alec B. Francis, Geo. Fawcett, Jack Hoxie, May McAvoy.

ENTIRE CAST OF—

"WINE"

including CLARA BOW, WALTER LONG, ROBT. AGNEW, FORREST STANLEY, MYRTLE STEDMAN, HUNTLY GORDON. Universal Directors — Clarence Brown, William Seiter, Ernest Laemmle, Cliff Smith, Harry Pollard, Edward Laemmle. All in person in honor of Universal's production, "W I N E" tonight.

GALA THEATRICAL EVENT!

Cameo Theater Broadway bet. 5th and 6th

REGULAR PRICES PREVAIL! COME ALONG!

CALIFORNIA MAIN AT EIGHTH TODAY & TONIGHT Metro-Goldwyn-Mayer Presents BREAD

THE BIG LAUGH WILL ROGERS as the American Ambassador in "A TRUTHFUL LIAR"

A VIVID, TRUE-TO-LIFE STORY OF TODAY WITH MAE BUSCH, WANDA HAWLEY, ROBT. FRAZER

Miller's MAIN NEAR NINTH Today and Friday Metro-Goldwyn-Mayer's Photodrama REVELATION

A MASTERPIECE OF FILM ART With VIOLA DANA LEW CODY MONTE BLUE AND MARJORIE DAW

Pantages Seventh at Hill TOM MIX AND TONY COMING SOON IN A SERIES OF NEW COMEDIES

The Millionaire Road Show

Andre Sherri's Revue of 1924

Joe Fanton & Co.—Downing & Buddy—Jarrow

Cannon & Lee—Patrice & Sullivan

JACK DEMPSEY "All's Swell on the Ocean" | ESTELLE TAYLOR "Forgive & Forget"

Orpheum ORPHEUM CIRCUIT VAUDEVILLE

Matinee Daily, 15c-75c. Evenings, 25c to $1.50. Except Sat., Sun., Hol. Phone TRinity 3214.

COMING GUS EDWARDS' NEW REVUE

FANNIE BRICE JACK "RUBE" CLIFFORD CHAS. KALEY & ORCHESTRA FREESON & GREENWAY HENRY REGAL CO. GENE MORGAN THE RADIO ROBOT BLOSSOM SEELEY & CO.

HOLLYWOOD BOWL SUMMER CONCERTS

ALFRED HERTZ, Conductor

Last Week

Tonight, Friday and Saturday

Symphony Orchestra of 100

20,000 Seats at 50c

All Music Stores and Bowl

YOUNG ARTISTS PROGRAM

Magic Flute Overture .....Mozart

Double Violin Concerto .....Bach

Lois Putlitz and Hans Wippler

Romeo and Juliet .....Tschaikowsky

Piano Concerto in D .....Rubinstein

Violet Stallcup

Merry Wives Overture .....Nicolai

HILLSTREET Vaudeville and Photoplays 12:45 Noon—Continuous—11:30 p.m.

Matinees Mon. to Fri. Incl. 30c | Nights and Sat. Matinees 50c | Sat. Night Sun. & Hol. Inc. Tax 65c | Children Any Seat Any Time 15c

ERNEST R. BALL The Popular Composer

KERR & WESTON "The Flip and the Flapper"

JOE WESTON & GRACE ELINE

ANDERSON & YVEL

STEWART SISTERS & GOLDEN WEST GIRLS' BAND

Exclusive Photoplay "TORMENT" A Maurice Tourneur Production

Flo—KELLEY SISTERS—Nellie

MOROSCO BROADWAY BET. 7TH & 8TH

HAVE YOU SEEN IT?

MAKE YOUR RESERVATIONS EARLY! Curtain 8:20. Mats. Thurs., Sat., Sun., 2:20; best seats, 50c. Eves., 50c to $1.25.

ACE OF MYSTERY PLAYS 120,000 People Have Seen It. 11th Week. Matinee Today, 2:20.

THE CAT AND THE CANARY

ERLANGER'S BILTMORE

BEGINNING SUNDAY EVE., AUG. 31 Mr. Edwin A. Relkin Presents the Famous Original VILNA TROUPE In Repertoire of Yiddish Plays. Seats Now.

LET US DANCE | OVER THE OCEAN WAVES | LA MONICA BALLROOM | SANTA MONICA PIER | DON CLARK'S ORCHESTRA

MAJESTIC NINTH BROADWAY Mats. Wed. & Sat.

NINTH WEEK THOMAS WILKES Presents

EDWARD EVERETT HORTON

In Owen Davis' Sensational New York Comedy Success

"THE NERVOUS WRECK"

Special Holiday Matinee—Labor Day, Sept. 1

Pilgrimage Play Closing Soon

Seats on Sale—Barker Bros., 716 So. Bdwy. Tel. MEtropolitan 1840; and Kress Drug Co., 6401 Hollywood Blvd. (Curtain at 8 p.m.)

Children ½ Price Saturday Aug. 30

DANCE at CINDERELLA ROOF

"A NITE IN DIXIE" FRIDAY

A JOYOUS WHIRL featuring "PLANTATION REVUE"

DUSKY SINGERS, DANCERS, MUSICIANS

HIPPODROME 6 VAUDEVILLE ACTS 6 Main St. at 4th

A TREAT FOR THE KIDDIES

ANIMAL NOVELTY HERMANYS CATS AND DOGS | JUSTINIANI AND CO. WORLD-FAMOUS ILLUSIONIST

Photoplay, "WHY MEN FORGET." Continuous Daily 1 to 11. Sunday 12 to 11 P.M.

EGAN THEATER FIGUEROA AT PICO

31ST RECORD BREAKING WEEK. Evenings, 50c to $1.50. Popular Nights, Wednesday and Saturday. Best Seats, $1.

WHITE COLLARS

Edith Ellis' Engrossing Comedy of Today

BASEBALL—WASHINGTON PARK—TODAY, 2:30

SACRAMENTO vs. LOS ANGELES

FOR RESERVATIONS CALL ATlantic 6828.

Theaters—Amusements—Entertainments

STATE

EILEEN MOORE CONWAY TEARLE in Flirting with Love

Marco, "Idea" Helene Hughes Sunkist Beauties

STARTING SATURDAY FRED NIBLO'S RED LILY RAMON NOVARRO

ORCHESTRA

FRANK LLOYD'S SEA HAWK

LAST 4 WEEKS

It will never be staged again like this!

11 A.M. to 11 P.M.

Mats. ALL SEATS 50¢

CRITERION 7TH & GRAND

MILTON SILLS A FIRST NATIONAL PICTURE

ALLY'S BWY. RAMON NOVARRO & ALICE TERRY in Rex Ingram's NEW TRIUMPH THE ARAB

HAMBRA BET. 7 & 8 POPULAR PRICES!

CORINNE GRIFFITH MILTON SILLS in SINGLE WIVES

WEEK SAT., AUG. 30

BURBANK BABY DOLLS—COMPANY OF 50

NEW PRODUCTION—ALL THE FAVORITES

BANDS—SURPRISES—ELECTRIC RUNWAY

MISSION THEATRE BROADWAY NEAR 9TH NOW

A GIRL OF THE LIMBERLOST

Gene Stratton-Porter's own Production of her famous Story

LARRY SEMON in "LIGHTNING LOVE"

RANGE LOVE THEATER SCIOUS SPOT

A musical revue in 2 acts, 24 scenes. Compiled by Ballard Macdonald. Staged by Will Morrissey

HARRY CARROLL'S PICKINGS (1ST CROP)

Mail orders "Dress Rehearsal Night" Friday, Sept. 5th, received. $5 plus tax. Seat sale opens Mon. morning.

# WANT-AD INDEX


| | Page. |
|---|---|
| LOST AND FOUND | 10 |
| SPECIAL NOTICES—Miscellaneous | 10 |
| PERSONALS—Business | 10 |
| BUSINESS ANNOUNCEMENTS | 10 |
| EDUCATIONAL | 10 |
| WANTED—Help, Male | 10—11 |
| WANTED—Help, Female | 11 |
| WANTED—Help, Male and Female | 11 |
| WANTED—Agents and Canvassers | 11 |
| EMPLOYMENT AGENCIES | 11 |
| WANTED—Situations, Male | 11 |
| WANTED—Situations, Female | 11 |
| WANTED—Situations, Male, Female | 11 |
| WANTED—To Rent | 11 |
| TO LET—Rooms | 11—13 |
| TO LET—Rooms and Board | 12 |
| TO LET—Housekeeping Rooms | 12 |
| TO LET—Apartments | 12 |
| TO LET—Flats | 13 |
| MOVING, TRANSFER, STORAGE | 13 |
| TO LET—Houses, Furnished | 13 |
| TO LET—Bungalows in Courts | 13 |
| TO LET—Houses, Unfurnished | 13 |
| TO LET—Country, Suburban Homes | 13 |
| TO LET—Beach Property | 13 |
| TO LET—Stores, Offices, Etc | 13 |
| TO LET—Flats, Apartments, Houses, With Furniture and Lease For Sale | 13 |
| FURNITURE | 13 |
| MUSICAL INSTRUMENTS | 13—14 |
| MACHINERY | 14 |
| FOR SALE—Miscellaneous | 14 |
| WANTED—Miscellaneous | 14 |
| SWAPS—All Sorts | 14 |
| RADIO, WIRELESS APPARATUS | 14 |
| BOATS, YACHTS, ETC | 14 |
| AUTOMOBILES—Miscellaneous | 14 |
| TRACTORS, FARM IMPLEMENTS | 14 |
| HORSES, MULES, CATTLE, ETC | 14 |
| POULTRY, PET STOCK, SUPPLIES | 14 |
| HOUSES—For Sale | 14—15 |
| HOLLYWOOD—Miscellaneous | 15 |
| BEVERLY HILLS—Miscellaneous | 15 |
| GLANDALE—Miscellaneous | 15 |
| PASADENA—Miscellaneous | 15 |
| ALHAMBRA—Miscellaneous | 15 |
| EAGLE ROCK—Miscellaneous | 15 |
| HIGHLAND PARK—Miscellaneous | 15 |
| HUNTINGTON PARK—Miscellaneous | 15 |
| SANTA MONICA—Miscellaneous | 15 |
| CITY LOTS—For Sale | 15—16 |
| APARTMENT, FLAT PROPERTY | 16 |
| BUSINESS PROPERTY | 16 |
| INDUSTRIAL PROPERTY | 16 |
| INCOME PROPERTY | 16 |
| SUBURBAN PROPERTY | 16 |
| BEACH PROPERTY | 16 |
| HARBOR PROPERTY | 16 |
| COUNTRY PROPERTY | 16 |
| MOUNTAIN, CANYON PROPERTY | 16 |
| EASTERN, NORTHERN PROPERTY | 16 |
| SAN DIEGO PROPERTY | 16 |
| GOVERNMENT LANDS | 16 |
| OIL PROPERTY | 16 |
| ORANGE, LEMON, WALNUT | 16 |
| POULTRY RANCHES | 16 |
| STOCK AND DAIRY RANCHES | 16 |
| REAL ESTATE—Miscellaneous | 16 |
| ACREAGE FOR SUBDIVISION | 16 |
| WANTED—To Purchase Real Estate | 16 |
| FOR EXCHANGE—Real Estate | 16 |
| MONEY TO LOAN | 17 |
| MONEY WANTED | 17 |
| MORTGAGES, TRUST DEEDS | 17 |
| STOCKS AND BONDS | 17 |
| HOTELS AND ROOMING-HOUSES | 17 |
| BUNGALOW COURTS | 17 |
| APARTMENT-HOUSE BUSINESSES | 18 |
| BUSINESS INVESTMENTS | 18 |
| BUSINESS OPPORTUNITIES | 17—18 |
| BUSINESS OPPORTUNITIES Wanted | 18 |
| LEGAL NOTICES | 18 |
| TOO LATE TO CLASSIFY | 18 |


## WANT-AD RATES

Effective March 1, 1924

Rates per line per insertion: for all Classifications except those otherwise specified. 30 consecutive times, 1c Daily, 24c Sunday; 7 to 29 consecutive times, 2c Daily, 24c Sunday; 3 to 6 consecutive times, 21c Daily, 27c Sunday; ONE TIME, 35c Daily, 42c Sunday, minimum charge, 70c Daily, 84c Sunday.

NOTE EXCEPTIONS BELOW

SITUATIONS WANTED, 1 month, consecutive times, 1c Daily, 12c Sunday; 3 to 6 consecutive times 14c Daily, 18c Sunday; 7 to 29 consecutive times 12c Daily, minimum charge 84c Daily, 40c Sunday. Advertisements for the subheadings "PAINTING," "PAPERHANGING & HOUSE PAINTING," "DRESSMAKERS & SEAMSTRESSES," and "NURSES" are not classified as Situation Wanted Advertising and will be charged for at the general rates. Rates, 3 consecutive times, 1c per day with reductions scheduled as above for 7 to 29 consecutive times.

"NOTICE" or "PUBLIC NOTICE," "SOCIETY MEETINGS," "PERSONAL," "SPECIAL NOTICE," "LOST," "FOUND," "BONDS," "STREET IMPROVEMENT BONDS," "MONEY TO LOAN," "DIAMONDS," "JEWELRY," "OPTICAL GOODS," "MEDICAL," "SANATORIUMS" and "BATH & MASSAGE," 30 consecutive times 2c Daily, 24c Sunday; 7 to 29 consecutive times 21c Daily, 30c Sunday; 3 to 6 consecutive times 28c Daily, 42c Sunday, minimum charge 70c Daily, 84c Sunday; ONE TIME: 35c Daily, 42c Sunday, minimum charge 70c Daily, 84c Sunday.

EMPLOYMENT AGENCIES, MOTION PICTURE SCHOOLS etc., under any classification, 30 consecutive times 2c Daily, 24c Sunday; 7 to 29 consecutive times 28c Daily, 30c Sunday; 3 to 6 consecutive times 35c Daily, 42c Sunday, minimum charge 70c Daily, 84c Sunday; ONE TIME: 35c Daily, 42c Sunday, minimum charge 70c Daily, 84c Sunday.

"DEATH NOTICE," "CARD OF THANKS," etc.: 30c per line per insertion.

All advertisements from outside of Southern California, 30 consecutive times 20c Daily, 32c Sunday; 7 to 29 consecutive times, 23c Daily, 28c Sunday; 3 to 6 consecutive times, 28c Daily, 36c Sunday, minimum charge 56c Daily, 72c Sunday; ONE TIME: 35c Daily, 42c Sunday.

All advertising charges are by the line, a average number of words allowed to a full line. Minimum charge 2 lines for the first insertion.

Advertisers should retain receipts given by The Times for payment of Want Ads, as no mistakes can be rectified without them.

The Times cannot guarantee accuracy or assume responsibility for errors of any kind occurring in telephoned advertisements.

Advertisements ordered for insertion in the Daily or Sunday Times cannot be changed or discontinued after 12m. of the day preceding date of insertion.

Advertisements ordered to appear for the first issue of the week after The Times cannot be countermanded after 12m. Saturday.

Rates for display advertising will be furnished on request.

The Times will not be responsible for more than one incorrect insertion of any advertisement ordered for more than one time.

The inadvertent omission of incorrect publication of any notice may be rectified only by cancellation of the charge made for the service rendered.

FRIDAY, 12m. will be the hour for the early issue of the Sunday Times.

The Times maintains a branch collection office in the lobbies of the following office buildings where you may deposit copy for Want-Ads or call to have further advertisements collected. Collections are made hourly:

Braun Bldg., 521 W. Seventh St.
Braun Bldg., 1240 S. Main St.
Broadway Arcade Bldg., 834 S. Broadway.
Broadway-Central Bldg., 424 S. Bdwy.
Bryson Bldg., 142 S. Spring St.
Byrne Music Co., 345 S. Broadway.
California Bldg., 209 S. Broadway.
Chapman Bldg., 453 S. Spring St.
Columbia Trust Bldg., 6th St. and Spring.
Consolidated Bldg., 607 S. Hill St.
Delta Bldg., 1112 S. Hope St.
Douglas Bldg., 412 W. Sixth St.
Douglas Bldg., 257 S. Spring St.
Grant Bldg., Seventh and Figueroa.
Hellman, H. W. Bldg., 4th and Spring.
Hellman, I. W. Bldg., 120 W. Second.
Hellman, I. W. Bldg., 124 W. Fourth.
Hibernian Bldg., Fourth and Spring.
Higgins Bldg., Seventh and Broadway.
Greer-Robbins Co., 1126 S. Olive St.
Jackson, O. H. Bldg., 4th and Bdwy.
Junior Orpheum Bldg., 815 S. Hill st.
Knickerbocker Bldg., 248 S. Hill st.
Lane Bldg., 6th and Spring Sts.
Lankershim Bldg., 126 W. Third St.
Laughlin Bldg., 315 S. Broadway.
Lissner Bldg., 808 S. Hill St.
Mason Opera House Bldg., 326 S. Broadway.
Merchants National Bank Bldg., 2d and Spring Sts.
Metropolitan Bldg., 403 S. Hill St.
Y.M.C.A. Bldg., 8 S. Hope St.

HOLLYWOOD—
Security Bank Bldg., 6608 Holly. Blvd.

TIMES WANT-AD SUPREMACY.
During 1923 the LOS ANGELES TIMES printed 1,584,110 Want-Ads, LEADING every other newspaper in the United States.

All Want-Ad readers are attracted by this stupendous variety of offerings. It is well recognized that Los Angeles folks everybody reads THE TIMES for Want-Ads."

TIMES' TELEPHONE
MEtropolitan 0700.
TIMES MAIN OFFICE.
Corner Broadway and First.
TIMES BRANCH OFFICE.
625 South Spring.

## LOST, FOUND, STRAYED—And Stolen

CAT LOST—Full grown black cat in Beverly Hills. Call HEmpstead 9040. Reward.

CHOKER—Stone martin, between Southern Branch and 7th and Vermont. $10 reward. DUnkirk 8709.

CLOTHES lost, little girl's, in suit box, other articles on road from L. to Hermosa. Reward. TRinity 8851 or DUnkirk 8805, eve.

COAT lost; Lady's long brown coat left in Dodge sedan Tuesday p.m. Kindly return to 1611 WESTERN AVE. Apt. C, or call Granite 0612.

DOG, lost, police dog, 1½ years old, black and tan, mixture, double toe on right hind leg. 715 S. HOBART BLVD. Ph. FIgueroa 0622. Reward.

DOG LOST—Young Airedale with long tail. Had on collar and chain. Reward. 622 N. ALEXANDRIA.

DOG FOUND—Large Police about 1 yr. old. Owner may call any time after Thurs., 6300 10TH AVE. VEr. 9003.

DOG, strayed, young Airedale, 10 mo. old. Male, name Jerry. Phone GRanite 2006. Reward.

DOG lost, Brown, with collar, Tues. 26. Vicinity Sierra Vista Ave. Ah answers the name Peter. ARdmore 1826.

DOG strayed between 8th and 9th, Kingsley Dr. Airedale pup. Mr. 5765.

## LOST, FOUND, STRAYED—And Stolen

DOG from 1600 Camulos ave., Verdugo Woodlands, Glendale. My pointer bitch, color white, with silver spots, collar marked "Lita Janet W. Newton," with Hermosa Beach license tag. Phone 765841. Liberal reward.

DOG lost, Movie, black champion toy Pomeranian, weight 6 lbs. Height 8 in. Unusually long hair. Strayed from front of city hall, Long Beach, Aug. 16. $25 reward. Call Capitol 6725. 1106 W. JEFFERSON.

DOG lost, police dog, male, license No. 4183, large wolf grey, both ears torn, name "Busto." Owner will give reward for return or information leading to return. Phone HEmpstead 54524.

DOG lost, or strayed, German police dog, female, wolf color, vicinity of W. 35th and Normandie. Reward, 1441 W. 35TH ST. ARmore 2112.

DOG lost; small brown Belgian Griffin male. Please phone GRanite 2063 or call 564 N. CAHUENGA. Liberal reward.

FUR, lost, double mink, between Hollywood and Pico blvd. Reward. UNiv. 2524.

FUR, lost, Beige scarf, on Columbia Dr., Sat., Aug. 23. Finder please call 82260. Reward.

FUR LOST at the Klan meeting, El Monte, Pitch pipe-piece. Reward. DRexel 1749.

GLASSES LOST—Gold frame nose, Saturday on Sunset Blvd. bet. Castle Pl. and Crawford Ct. DUnkirk 7288.

GRIP LOST—Black grip between Saugus and Fillmore. Liberal reward. Return to 12074½ S. NORTON AVE. or phone 73117. E. SKINNER.

JEWELRY—Lost, small cardboard box containing gold chains, pendants, brooches, bracelet, etc., downtown or Grauman's Egyptian. Phone 76947. Personal gifts. Liberal reward. 3452 LARISSA DRIVE. Phone 598440.

KEYS lost, 30834, BUDLONG AVE. Ph. 70566. Reward.

PACKAGE lost on Santa Monica-Sawtelle car late Saturday afternoon, containing two silk scarfs, light blue dress and lingerie. For sentimental reasons VERY LIBERAL REWARD. Write No. 121 WADSWORTH AVE., SANTA MONICA, or phone (collect.) Santa Monica 61291.

PACKAGE lost on "W" car, will lady who picked up package on Wednesday evening containing black silk dress, hanks and hosiery kindly call EMoire 2128. MRS. McGREW. 1341 Buckingham Road.

PIN lost, Filigree platinum bar pin set with diamonds and sapphires. Liberal reward. Phone HE. 2877, 219 N. ST. ANDREWS Pl.

PIN lost, Gold fountain, initials A.D.B. Phone Hill 4662 after 6.

PIN, platinum diamond pin lost, Reward. 115 S. BERENDO. DRexel 0766.

PUPPY lost Sunday, German police, female, black and tan. Name Pete. Liberal reward. No questions asked. HE. 6245.

PURSE, lost, brown leather purse, tooled in gold, lost in E. I. R. Station. Purse de Forest. Reward for return of purse and address book. Liberal reward for return, no questions asked. Money in purse may be object. Address 782 GARDENA AVE., Long Beach.

PURSE—Ladies purse, cont. Redondo Beach bank book in two names, $4. Owner's name in book. Reward. MARY E. GREEN, 1818 Cimarron. 73817.

RING found. Gentleman's 4806 OAKWOOD AVE.

ROSARY, silver lost Monday in shopping district. A keepsake. Reward. 581301.

SATCHEL lost, Brown leather in Venice Blvd. Monday afternoon, initial F. P. on outside. Call Bldg. 2083, Rm. 210.

SUITCASE—Small black lost on Kensington Road, Lawn Terrace or Laguna, between Bellview and Sunset. Containing string beans, lavalier and toilet articles. Return to 1727 STANLEY Drive or Information Road. Phone 656-386. Reward.

SUIT CASE containing lady's apparel on car 16 or Venice Blvd. Initial F. Phone 96577.

TICKET lost in Pasadena, Bathray ticket to Lakeland, Florida. Reward. COLO. 416.

WATCH, lost, wrist watch, in Venice, 15-jewel Swiss, monogram N.W.C. on back. Reward. FAIR OAKS 2242.

LOST near S.P. station, Los Angeles, on Tuesday morning, 8 o'clock, a black bag containing personal effects with name Aloha Jeanette Perry on the outside. Liberal reward. Phone LONG BEACH 634-27.

WRIST WATCH LOST—Gold Elgin, initials "J. E. S." Owl Drug Co., 9th and Alvarado. Please call 554053. Rec. lib. reward.

STRAYED—Black mare mule, H. P. on jaw; bay horse mule, S31 on jaw. H. H. on L. Both branded L. T. S. WALTON, R. R. 1, box 1020, Bell, Calif.

## SPECIAL NOTICES—Miscellaneous

SALESMEN—
HAVE OPENING FOR A FEW MORE SALESMEN WHO KNOW THE SELLING GAME. PERMANENT POSITIONS TO THOSE WHO CAN MAKE GOOD SALARY AND COMMISSION.
APPLY BEFORE 9 A.M. OR AFTER 4 P.M.
A. G. METER, ROOM 16, 2ND FLOOR, TIMES BUILDING.

3 ATTRACTIVE SALESWOMEN, UNDER 26, LIBERAL SALARY AND COMMISSION. APPLY A. METER, CIRCULATION DEPT., SECOND FLOOR, L. A. TIMES, 1ST AND BROADWAY.

## Baths and Massage

VENICE
BATHS THERMO LIGHT SWEDISH
MASSAGE. MISS MACLANAHAN, NURSE.
MISS MILLER JUST FROM CHICAGO.
NEW ASSISTANT BRODSKY BLDG.
1702½ TROLLEY WAY. OPEN ON LABOR DAY.

GROVE HEALTH INSTITUTE
FLORENCE BARTON, May Ford, nurses. Electric and swedish massage and electric treatments, both sexes. Hours 9-8 p.m. Sunday 10-3. Suite 314 STACK BLDG., 252 W. 6th, cor. Bdwy.

ISHAM—CORNELL—ECKMAN
Grad. of Eckman Institute, Chicago. Vibro Bath for quality and results, electrotherapy, scientific manipulation. Treatment of vapor baths, diagnosis by physician. Rm. 1007, 1st W. BRD. ST. Office 506.

SWEDISH MASSAGE, MEDICATED STEAM BATHS, ELECTRIC TREATMENTS, OPEN BOTH SEXES. HRS. 9-8:30 TO 7:30. Sunday 10-2. 1ST BROADWAY AND HILL SUITE 303½ 318 W. 5TH ST.

SCIENTIFIC massage, sun lamp, violet ray, radium, sulphur, and cabinet sweats, given by graduate lady nurse. 228 UNION LEAGUE BLDG., 2nd & Hill. 416.

WATCH, last, wrist watch, in Venice, 15-jewel Swiss, monogram N.W.C. on back. Reward. FAIR OAKS 2242.

LOST near S.P. station, Los Angeles, on Tuesday morning, 8 o'clock, a black bag containing personal effects with name Aloha Jeanette Perry on the outside. Liberal reward. Phone LONG BEACH 634-27.

WRIST WATCH LOST—Gold Elgin, initials "J. E. S." Owl Drug Co., 9th and Alvarado. Please call 554053. Rec. lib. reward.

ESTRAYED—Black mare mule, H. P. on jaw; bay horse mule, S31 on jaw. H. H. on L. Both branded L. T. S. WALTON, R. R. 1, box 1020, Bell, Calif.

## SPECIAL NOTICES—Miscellaneous

SALESMEN—
HAVE OPENING FOR A FEW MORE SALESMEN WHO KNOW THE SELLING GAME. PERMANENT POSITIONS TO THOSE WHO CAN MAKE GOOD SALARY AND COMMISSION.
APPLY BEFORE 9 A.M. OR AFTER 4 P.M.
A. G. METER, ROOM 16, 2ND FLOOR, TIMES BUILDING.

3 ATTRACTIVE SALESWOMEN, UNDER 26, LIBERAL SALARY AND COMMISSION. APPLY A. METER, CIRCULATION DEPT., SECOND FLOOR, L. A. TIMES, 1ST AND BROADWAY.

### Baths and Massage

VENICE
BATHS THERMO LIGHT SWEDISH
MASSAGE. MISS MACLANAHAN, NURSE.
MISS MILLER JUST FROM CHICAGO.
NEW ASSISTANT BRODSKY BLDG.
1702½ TROLLEY WAY. OPEN ON LABOR DAY.

GROVE HEALTH INSTITUTE
FLORENCE BARTON, May Ford, nurses. Electric and swedish massage and electric treatments, both sexes. Hours 9-8 p.m. Sunday 10-3. Suite 314 STACK BLDG., 252 W. 6th, cor. Bdwy.

ISHAM—CORNELL—ECKMAN
Grad. of Eckman Institute, Chicago. Vibro Bath for quality and results, electrotherapy, scientific manipulation. Treatment of vapor baths, diagnosis by physician. Rm. 1007, 1st W. BRD. ST. Office 506.

SWEDISH MASSAGE, MEDICATED STEAM BATHS, ELECTRIC TREATMENTS, OPEN BOTH SEXES. HRS. 9-8:30 TO 7:30. Sunday 10-2. 1ST BROADWAY AND HILL SUITE 303½ 318 W. 5TH ST.

SCIENTIFIC massage, sun lamp, violet ray, radium, sulphur, and cabinet sweats, given by graduate lady nurse. 228 UNION LEAGUE BLDG., 2nd & Hill.

MASSAGE, manicuring, suite 600 UNION LEAGUE BLDG., 2nd and Hill. Hrs. 10 to 6. Open Sunday. Laura Ellis and Virginia Rhodes.

DR. THOMAS, Chiropractic adjustments, nurse attendent, from 132 S. Hill st. Miss A. Mills, asst. 518 W. 8TH ST., Room 421. 9 to 7; Sun. 9 to 2.

ELEC. baths, massage, reducing, manicuring, scalp treatment. Open both sexes. STUDIO SHOP 1st floor, 2506 W. Pico st., rm. 1. Open Sunday.

EVELYN DEAN and Miss Mills, med. baths, mass. and elec. treat. 1½ W. 52ND PL., cor. Moneta. Hrs. 10-5:30. Sun. 10-2.

STAR—Japanese baths and massages, internal bath, scrub baths, oil rubbing operators both sexes. 215 S. SAN PEDRO.

LUCILLE WEBBER & assist. Sun Ray, scientific massage, chiropractic adjust. 225 1. W. HELLMAN BLDG. TUcker 1371.

SCIENTIFIC massage, oil, alcohol rub, chiropractic adjustments. Hours 10 to 6. Open Sunday. 414 W. 4TH ST.

REAL Swedish massage. JOSEFINA LARSON and MISS PETERSON, 1385 Wright st. Pico car. ATlantic 7077. Apt. 106.

UP-TO-DATE Japanese masseur and expert vibrator, PAUL Y. TOMINIEGA, 245 E. 4th.

DR. CORA DEMOND, chiropractic adjustments; other natural methods. 922 W. SIXTH. VAndike 8652.

HYGIENIC parlors, 228 W. 4TH ST., office 412 Hrs. 10 to 7. Open Sunday. RUTH DAVIS and PEGGY ALLEN.

MRS. Mae Curtis, massage, facial & scalp, elec. vibrator, violet ray. 1½ W. Fremont nr. 6th and Fig. Rm. 25. 10-6.

BATTLE CREEK TREATMENTS 1112 2nd st., Santa Monica.

MAG. MASSAGE BATHS, ELECTRIC TRTS. 650 S. FIGUEROA, APT. 215. Op. Sun.

ELLEN ELMAN, GLOVERS SPECIALISTS, HRS. 9-6, 537 S. FREMONT, SUITE 31.

FIRST-class massage & bath. Hrs. 10 to 7. Sun. to 4. 1018½ S. OLIVE.

MANICURING Marcelling and massage. ACOT HOTEL, 8084 So. Figueroa. Apt. 36.

ANNA Wood, Grace Wilson, manicuring, mass. 127 I. Bdwy. Office 308 Hrs. 10-7.

NUE FOOT MASSAGE AND MANICURING. 2631 S. MAIN.

DR. ADA FREEMAN, Chiropractor. Massage, baths, $1 up. Swedish. 749½ W. 7th.

## PERSONALS—Business

D. R. WAH
Chinese Herbalist.
20 years' experience, many thousands cured. Why not you? 267 W. 33RD ST. Office hours 9 a.m. to 7 p.m.

WANTED—Man and woman to solicit business in city and towns for coin collection agency. Permanent and profitable employment. Address Z, box 62, TIMES OFFICE.

BLUE! FUZZLED? WANT TO KNOW? See the Sightless Life Reader.
Pre-1924 Prices. 1924 Prices.
25 years' practice. Consultation, $2. Full reading, $3. Open Sundays and evenings.
COMPLETE business, administrative, salesmanship, advertising course. LaSalle Extension University, scholarship transferred, half price. 602 N. BERENDO. 594836.

VOCATIONAD advice and marriage guidance by Blanche Holden, M.A., Ph.D. Special offer. Half rates to readers of her article, Aug. 17, Times. Private lessons given. Ph. a.m. & eve. HOlly. 6850.

PERMANENT wave, whole, $15; no kinks no frizz. Expert operators. Specials, marcel, 50c; shampoo, 50c; hair dye, facials, etc. VALCANOI SHOP, 716 S. Grand. VanDike 2558.

SEE MME. ANTOINETTE spiritual advisor, who tells you the truth. Readings daily, 9 a.m. to 9 p.m. Sunday 9 a.m. to 3 p.m. 1282 S. ALVARADO. BEacon 0797.

IF you want to double your money in a year on absolute safety, amounts not exceeding $250. Address X, box 863, TIMES BRANCH.

THERE are thousands and thousands of acres of the most valuable space in our cities going to waste on roofs.
PICKING.

WHO OWES YOU?
We make them come through. No collection, no charge. P. A. GRAY, 525-526 HUNTER BLDG. TUcker 2466.

SURE CORN CURE.
In 1 night, or money refunded. Ask your druggist. Tickle Co., 822 E. HELLMAN BLDG. HUmbolt 5387 M.

TROUBLED? See Mrdame Mills, marvelous reader, 50c. All welcome. Hours 10 to 8. 1323½ S. MAIN ST., Venice Apts. Side entrance, R. 105.

EXPERIENCED adjuster of damage and consequential claims wants energetic associate. No investment required. Address box 5, TIMES OFFICE.

WANTED—By well-to-do couple, tiny infant to rear. Address Y, box 174, TIMES OFFICE.

LONESOME Club, Mon., Fri. eve, 7, Oldtime dancing, songs; visiting for lonely folks. HOBART, 3696 W. 7th.

IDA MAY HAYDEN,
Ordained Medium.
1123 S. Figueroa. Advice daily.

FOR SALE at sacrifice, Membership Sunset Country Club. Address Z, box 870, TIMES OFFICE.

WHO owes you? Call COLLECTORS, INC., 502 Stack Bld., 4th at Bdwy. Tu. 8076.

MME. KIMPEL, MEDIUM, full years given to all. 1112 W. 2ND ST. MI. 8756.

LUD—Write to me at Chula Vista. I want to talk things over with you.—ED.

MEMBERSHIP Sunset Canyon Country Club $75, with cabin site. 567-162.

FREE reading with each plate, PRINCESS ZOROIDA CAFE, 1012 W. 7th st.

SACRIFICE $115 new Tuxedo suit, complete, size 40. Phone eves., 597020.

DR. MATTHEWS & WALTER, Attys. 210 Douglas Bldg. MEtro. 4378.

COUNTRY club memberships; bargains; info. free. 808 Detwiler Bldg. BR. 4144.

## PERSONALS—Business

KNOW THY FUTURE.
KENDALL STUDIO
OF PSYCHIC SCIENCE, 1904 W. 6TH ST.
JEROME H. KENDALL, PH. D.
GRADUATE LICENSED PSYCHOLOGIST.
CLAIRVOYANT AND SPIRITUALIST.
BANK AND PERSONAL REFERENCES.
ESTABLISHED 25 YRS. SEE THE BEST.
KENDALL gives important advice, help and information on all affairs of life; business changes, advancement, health, love, marriage, influence, journeys. If perplexed, worried, in trouble or doubt, consult JEROME KENDALL. (A doubter never wins.) Call today. Lessons and readings, 10 to 5:30. Special readings, $1. Satisfaction guaranteed. Business strictly confidential. Private reception parlors. Maid in attendance. CLOSED SUNDAYS. 1924 W. 6th st, cor. Westlake.

SALESMEN—
HAVE OPENING FOR A FEW MORE SALESMEN WHO KNOW THE SELLING GAME. PERMANENT POSITIONS TO THOSE WHO CAN MAKE GOOD SALARY AND COMMISSION.
APPLY BEFORE 9 A.M. OR AFTER 4 P.M.
A. G. METER, ROOM 16, 2ND FLOOR, TIMES BUILDING.

3 ATTRACTIVE SALESWOMEN, UNDER 26, LIBERAL SALARY AND COMMISSION. APPLY A. METER, CIRCULATION DEPT., SECOND FLOOR, L. A. TIMES, 1ST AND BROADWAY.

MEN—See successful specialist for chronic or recent disease. No delay from work. Latest methods. Mr. gray medicine. Entrance. 247 S. BROADWAY.

BLOOD TEST FREE. Abrams Electronic treatment, remarkable results in many diseases. 1419 - 17TH ST.

ANY ONE SUFFERING from hemorrhoids call TUcker 3923. 834 Rothchild Bldg., Seventh & Westmoreland.

WOMEN'S ailments, all troubles, specialist. 504 W. 2ND & Olive sts., Suite 6.

LADY physician, woman specialty. Hrs. 10-12. Monets. car. 828 W. 41ST PL.

SPECIALTY women's disease. Rm. 2, 1032 ALBANY, near 10th & Valencia.

WOMEN'S diseases, all results, special-ist, 419 CAL. BLDG., 2nd & Bdwy.

## Sanatoriums

PHONE
502-222

SCIENTIFICALLY TRAINED NURSE WILL CARE FOR NERVOUS OR CONVALESCENT PATIENT IN BEAUTIFUL HOME. LARGE GROUNDS. WATER GARDEN. EXC. CUISINE. DIETITIAN. PHYSICIAN'S REF. HIGH-CLASS ACCOM. 592-227.

$15 PER WEEK, best of care, graduate nurse has beautiful home, 6 acres, fruit, shrubbery and flowers, will board invalids and convalescents. 1020 S. MARGUERITE AVE. Alhambra, Ph. 606-J

HOLLYWOOD Sanitarium HOME. Quiet class for nervous chronic or convalescent patients. Excellent tray service. 4614 FINLAY ST. nr. Vermont. Ph. 596949.

MRS. M. E. EMERY will open a rest home in Claremont, Cal., about Oct. 15th. Best care, reas. rates. Write 1144 AMHERST AVE., Claremont, Calif., for terms.

NEWLY furn. cottages, beautiful grounds, hospital, well equipped, surgery, delivery room, X-ray. Call Gre. 872 1100 E. WINDSOR RD., GLENDALE.

CONVALESCENTS, MAR VISTA SANITARIUM. Nervous, aged, hospital serv., large grounds, rates reas. Wade Rd. 2 miles. Inglewood Blvd. Nr. Palms. Ph. Santa Monica 62725.

DR. RILEY'S Healtharium. Acute and chronic cases treated by drugless methods. Quick results. 1083 S. WESTERN. PHONE 71939.

HEALTH home school, res. physician, home of refinement, special dia. specty. 77 rear. 1423 S. Burlington. BEac. 6636.

BEAUTIFUL rest home, priv. bath, for meals, 1 or two pers. apt. or private nurse if des. 1500 W. Adams. BE. 4294.

TUBERCULOSIS, latest methods employed. Rates reas. Alt. 2600 ft. Edge of desert. Rio Sierra Sanatorium, Banning, Cal.

WILSHIRE rest and diet home, convalescent and rest cases. Cottage for aged couple. 1243 WILSHIRE. 12431.

2 INVALIDS or elderly people in nurse's private home, best care. 594063.

## Chiropractic

FREE chiropractic treatment. Elec. Col. of Chiropractic, 321 S. Hill. TRin. 4081.

## Osteopathy

1 TREAT., $10; 8yn lamp, violet ray, etc. 708 Am. Bk. Bldg., 2nd-Spring. TR. 3948

## Detectives

KANE DETECTIVE AGCY., 736 Low State Bldg. Ph. BRoadway 2796. All branches detective work. Charge moderate.

SECRET investigators, expert lectors, A. E. SMITH Agcy. Wilcox Bldg., Vand. 4175.

## Auto Trips and Travel Offers

SOUTH AMERICA expedition now forming. Parties interested, write Explorer, geology and adventure wanted. Exploring the eastern slopes of the Andes and tributaries of the Amazon including the region inhabited by the recent tribe of head shrinkers. About six months' travel and study expected. Must be real camp explorers, only those physically and financially qualified need apply. Rm. 210 McLAUGHLIN-RYAN BLDG., 940 S. Hill st.

TRIPS to San Diego, Santa Barbara and other points in Buick sedan, balloon tires, arranged for parties of four or five. Phone UNiversity 5926.

PRIVATE car Hupmobile, leaving for Tia Juana Saturday afternoon, returning Monday night, accommodate three. Reasonable rates round trip. VErmont 1206.

PARTY wishing to reduce expenses going to Chicago, Sept. 10, please call Mr. Hall 4354 after 7 p.m., or address Y, box 110, TIMES OFFICE.

REFINED young lady would like lady companion who contemplates going East very shortly. Address Z, box 5, TIMES OFFICE.

CAN take a party to Palo Alto Sept. 9th. Prefer Stanford student. Phone EMpire 8756.

YOUNG man return east, Drive for ½ expenses, exp. driver, within next 10 days. Write J. DUNLAP, 1220 W. 8th st.

REDUCE expenses to Kansas City, Travel with me. Box 1870, Station C. L. A.

## PERSONALS—Business

D. R. WAH
Chinese Herbalist.
20 years' experience, many thousands cured. Why not you? 267 W. 33RD ST. Office hours 9 a.m. to 7 p.m.

WANTED—Man and woman to solicit business in city and towns for coin collection agency. Permanent and profitable employment. Address Z, box 62, TIMES OFFICE.

BLUE! FUZZLED? WANT TO KNOW?
See the Sightless Life Reader.
Pre-1924 Prices. 1924 Prices.
25 years' practice. Consultation, $2. Full reading, $3. Open Sundays and evenings.

COMPLETE business, administrative, salesmanship, advertising course. LaSalle Extension University, scholarship transferred, half price. 602 N. BERENDO. 594836.

VOCATIONAD advice and marriage guidance by Blanche Holden, M.A., Ph.D. Special offer. Half rates to readers of her article, Aug. 17, Times. Private lessons given. Ph. a.m. & eve. HOlly. 6850.

PERMANENT wave, whole, $15; no kinks no frizz. Expert operators. Specials, marcel, 50c; shampoo, 50c; hair dye, facials, etc. VALCANOI SHOP, 716 S. Grand. VanDike 2558.

SEE MME. ANTOINETTE spiritual advisor, who tells you the truth. Readings daily, 9 a.m. to 9 p.m. Sunday 9 a.m. to 3 p.m. 1282 S. ALVARADO. BEacon 0797.

IF you want to double your money in a year on absolute safety, amounts not exceeding $250. Address X, box 863, TIMES BRANCH.

THERE are thousands and thousands of acres of the most valuable space in our cities going to waste on roofs.
PICKING.

WHO OWES YOU?
We make them come through. No collection, no charge. P. A. GRAY, 525-526 HUNTER BLDG. TUcker 2466.

SURE CORN CURE.
In 1 night, or money refunded. Ask your druggist. Tickle Co., 822 E. HELLMAN BLDG. HUmbolt 5387 M.

TROUBLED? See Mrdame Mills, marvelous reader, 50c. All welcome. Hours 10 to 8. 1323½ S. MAIN ST., Venice Apts. Side entrance, R. 105.

EXPERIENCED adjuster of damage and consequential claims wants energetic associate. No investment required. Address box 5, TIMES OFFICE.

WANTED—By well-to-do couple, tiny infant to rear. Address Y, box 174, TIMES OFFICE.

LONESOME Club, Mon., Fri. eve, 7, Old-time dancing, songs; visiting for lonely folks. HOBART, 3696 W. 7th.

IDA MAY HAYDEN,
Ordained Medium.
1123 S. Figueroa. Advice daily.

FOR SALE at sacrifice, Membership Sunset Country Club. Address Z, box 870, TIMES OFFICE.

WHO owes you? Call COLLECTORS, INC., 502 Stack Bld., 4th at Bdwy. Tu. 8076.

MME. KIMPEL, MEDIUM, full years given to all. 1112 W. 2ND ST. MI. 8756.

LUD—Write to me at Chula Vista. I want to talk things over with you.—ED.

MEMBERSHIP Sunset Canyon Country Club $75, with cabin site. 567-162.

FREE reading with each plate, PRINCESS ZOROIDA CAFE, 1012 W. 7th st.

SACRIFICE $115 new Tuxedo suit, complete, size 40. Phone eves., 597020.

DR. MATTHEWS & WALTER, Attys. 210 Douglas Bldg. MEtro. 4378.

COUNTRY club memberships; bargains; info. free. 808 Detwiler Bldg. BR. 4144.

## BUSINESS ANNOUNCEMENTS—Miscellaneous

### Contractors and Builders

A STUCCO HOME FOR $1765.
See Sample House at 2068 W. Washington

Here at last is the real aristocrat of all the low-priced bungalows and we will build it on your own lot for $1765 cash, or if your prefer we will sell it to you on very easy terms indeed. Not a toy hut, but an honestly built structure that will outlive every member of your family. Solid cement foundation, hardwood floors, lathed and plastered, extra large clothes and china closets, prettiest bathroom in town, best plumbing and electric light fixtures, new Economy kitchen, breakfast nook, many built-in features, shades, screens. Come and see for yourself. Our sample house at 2068 West Washington, between Hobart and Westmoreland. Place has been beautifully furnished by the Broadway Department Store and certainly is a delight to the eye. Other homes as low as $850.
JUSTICE R. DETWILER.
Tel. Faber 0404. Agents wanted.

HANDY HOMES.
Inspect Model House, 2514 S. Figueroa.

Living-room, bedroom, kitchen, breakfast nook 6x8, screen porch, No. 1 bath fixtures, garage, stained, dried, mountain inside finishings, French gray enamel floor stained and varnished, china closet, linen closet, clothes closet, mountain medicine cabinet, sink with drainboard, shades complete, Bowes bronze under fronts windows, artistic porch and rounded gable, substantially built, 16-inch studding, sash windows. A charming, attractive home that comes within the reach of moderate means. Price $1350 cash, or on terms like rent. House open for inspection, 2514 S. Figueroa. The Little White House Trimmed in Sky Blue."
"NAT H. SPITZER, Exclusive Agent.
"A Dollar a Day Saves the Landlord Away."

10-DAY SPECIAL.
We will furnish all material and build for you a beautiful 4-room bungalow,

## WANTED—HELP—Male

### Salesmen and Solicitors

SALESMEN

...ion for great liquidation sale of ...ering stores. Average $1,500,000 ...ore all of April's Fall purchases ...ll be completed; the MR. MILLS ...S. P. Story Bldg., 6th and Bdwy.

WANTED—Salesmen and Solicitors

WANTED 10 MEN capable of earning $75 to $100 per week; $2 per hour guaranteed; $5 per day for policy.—77 PATH 2 WEEK.

$60 leading article; $25 to $50 per week; ...ritory; 1924 ...; ...months; ...

LIVE SALESMEN ...ent; ...ighest ...ommission ...

We provide ...ocation ...sonal ...surance ...

An exceptional ...build a business ...with the PACIFIC MUTUAL ...years old ... The largest ...ny in the West.

A personal ...ed; full ...required; ...favorable ...

Call or address ...
HOZER LIN, ...
322 Pacific Mutual Bldg., ...

SALESMEN FOR WESTERN AVENUE ONLY

Have opening for Mgr. ...on finest tract of Western ...proven sales force ...being built. Trip ...

O. A. CHATFIELD, ...
See Mr. Cox. ... 3420 West ...

SECURITY SALESMEN

YOUNG SALESMAN

...TENDENCY IN SELLING SILKS

...SUPERINTENDENT MEZZANINE ...OADWAY DEPARTMENT STORE

...CLERK, know city, age 20.... $90
...IG Salesman, local exp.... $200
...& Export salesm.... $175
...salesmen, exp.... $175-$200
...PRS (25) neat.... $110
...ponds salesm. Arts.... Gvsm.
...collector, exp.... $175
...C AUDIT & SYSTEM CO.
...Bldg., 6th & Bdwy. (Agcy.)

...Supervising Accountant, pos...
...P.A., Bus. Exec., Public Acctg. ...
...Must have had at least 5 ...
...practice and be thoroughly ...
...with income tax procedure. ...
...permanent position offered. State ...
...experience, education, age, etc. ...
...P. O. Box 1231, CITY. TIMES

WANTED—Salesmen and Solicitors

WANTED 10 MEN ...capable of earning $75 to $100 per week; $2 per hour guaranteed; $5 per day for policy.—77 PATH 2 WEEK.

$60 leading article; $25 to $50 per week; ...ritory; 1924 ...; ...months; ...

LIVE SALESMEN ...ent; ...ighest ...ommission ...

We provide ...ocation ...sonal ...surance ...

An exceptional ...build a business ...with the PACIFIC MUTUAL ...years old ... The largest ...ny in the West.

A personal ...ed; full ...required; ...favorable ...

Call or address ...
HOZER LIN, ...
322 Pacific Mutual Bldg., ...

SALESMEN FOR WESTERN AVENUE ONLY

Have opening for Mgr. ...on finest tract of Western ...proven sales force ...being built. Trip ...

O. A. CHATFIELD, ...
See Mr. Cox. ... 3420 West ...

SECURITY SALESMEN

YOUNG SALESMAN

...TENDENCY IN SELLING SILKS

...SUPERINTENDENT MEZZANINE ...OADWAY DEPARTMENT STORE

...CLERK, know city, age 20.... $90
...IG Salesman, local exp.... $200
...& Export salesm.... $175
...salesmen, exp.... $175-$200
...PRS (25) neat.... $110
...ponds salesm. Arts.... Gvsm.
...collector, exp.... $175
...C AUDIT & SYSTEM CO.
...Bldg., 6th & Bdwy. (Agcy.)

...Supervising Accountant, pos...
...P.A., Bus. Exec., Public Acctg. ...
...Must have had at least 5 ...
...practice and be thoroughly ...
...with income tax procedure. ...
...permanent position offered. State ...
...experience, education, age, etc. ...
...P. O. Box 1231, CITY. TIMES

...FIRST CLASS DRY GOODS AND ...TO WEAR MAN TO TAKE ...OF THESE DEPARTMENTS IN ...ARGEST STORE IN GROWING ...O COMMUNITY. SALARY $250 ...ONTH WITH CHANCE OF DO...TERN. WANT MAN THOROUGH...PERIENCED. PLEASE DO NOT ...UNLESS YOU HAVE PROPER ...IGATIONS. ADDRESS R. F. ...BETH, TUMA, ARIZ.

...BROUGHS bookkeeper.....Several ...suite, store manager.....Open ...ER, small tea room .....$150 ...engineer, elect. .....Open ...domestic, etc., nearby city. ...FFER-steamshipper .....$150 ...ER, steel products .....Open ...ENTER, large company, country. ...Hmn. bookkeeper; nothing over...on fine tract of Western ...proven sales force ...being built. Trip ...

O. A. CHATFIELD, ...
See Mr. Cox. ... 3420 West ...

SECURITY SALESMEN

YOUNG SALESMAN

...TENDENCY IN SELLING SILKS

...SUPERINTENDENT MEZZANINE ...OADWAY DEPARTMENT STORE

...CLERK, know city, age 20.... $90
...IG Salesman, local exp.... $200
...& Export salesm.... $175
...salesmen, exp.... $175-$200
...PRS (25) neat.... $110
...ponds salesm. Arts.... Gvsm.
...collector, exp.... $175
...C AUDIT & SYSTEM CO.
...Bldg., 6th & Bdwy. (Agcy.)

...Supervising Accountant, pos...
...P.A., Bus. Exec., Public Acctg. ...
...Must have had at least 5 ...
...practice and be thoroughly ...
...with income tax procedure. ...
...permanent position offered. State ...
...experience, education, age, etc. ...
...P. O. Box 1231, CITY. TIMES

...FIRST CLASS DRY GOODS AND ...TO WEAR MAN TO TAKE ...OF THESE DEPARTMENTS IN ...ARGEST STORE IN GROWING ...O COMMUNITY. SALARY $250 ...ONTH WITH CHANCE OF DO...TERN. WANT MAN THOROUGH...PERIENCED. PLEASE DO NOT ...UNLESS YOU HAVE PROPER ...IGATIONS. ADDRESS R. F. ...BETH, TUMA, ARIZ.

...BROUGHS bookkeeper.....Several ...suite, store manager.....Open ...ER, small tea room .....$150 ...engineer, elect. .....Open ...domestic, etc., nearby city. ...FFER-steamshipper .....$150 ...ER, steel products .....Open ...ENTER, large company, country. ...Hmn. bookkeeper; nothing over...

...ADVERTISING SOLICITOR ...The right man ...Permanent ...done. Must be ...to experienced ...to meet higher ...tness men and ...tracts. Call ...Hempstead 3341.

MAKE HAY WHILE THE SUN ...
$10 TO $15 DAY, ...
FOR REAL WORKER ...
GET YOUR PAY DAILY ...
SEE PLANDEX ...
...Vermont Ave. Call ...

TOUR OPPORTUNITY ...

We have an opening ...for a responsible ...to assist in

## ANNOUNCEMENT

The following subdivisions of Rental Column will enable TIMES readers to more quickly locate the places they want to rent.

**West and Northwest**

Includes all west of Main street and all sections north of Jefferson street—West Adams, Pico Heights, Westlake, Wilshire, Hollywood, etc.

**South and Southwest**

Includes all south of Jefferson street and west of Main street—Vermont Square, Manual Arts, Angeles Mesa, Goodyear district, etc.

**East and Southeast**

Includes all east of Main street and south of Mission Road—Boyle Heights.

**North and Northeast**

All north of Mission Road and east of Glendale Boulevard—Elysian Park, Highland Park, Lincoln Heights, Garvanza, Glassell Park, Huntington Drive.

## TO LET—ROOMS—Furnished

### West and Northwest

1206 W. BONNIE BRAE, 4 DOORS PICO CAR STOP. LARGE SUNNY FRONT COR. RM., SOUTHERN EXP. WELL FURN. WITH POSTUR. SHOWER. RADIO PLANO. GARAGE OPT. IN PRETTY HOME. SELECT LOC. CLOSE IN. $25 MO. BEacon 5651.

DO YOU WANT A GOOD ROOM? New residential hotel, pleasant surroundings: $1.50 day, $10 week and up. Good service. GRAHAM HOTEL, 670 N. VERMONT AVE. H car; near U. of Cal.

WANT pleasant lady to share our nice new home, every convenience, kitchen privileges. Near Glendale car. Beautiful location. Here is real home for someone, $20. DRexel 6455.

LARGE nicely furnished room, suitable for one or two gentlemen; close in, fine view and air, very quiet. Modern, clean to desirable people. Phone 53883. 1437 RIDGELEY.

$6 gentlemen, beautifully furn. rm. or suite, in priv. home, pleasant environment. 1921 W. Adams Pl. Holly. Nr. Franklin. HEmpstead 7854.

NEAR Westlake Park, large cool corner room, quiet, hot and cold running water, with private bath. $10 BEACON. 52324.

WILSHIRE district, nice large front room, private bath in private home suitable for gentleman or exclusive neighborhood. 311 S. KINGSLEY DR. 580853.

LARGE back room, ground floor, near Normal; bath. $20. Call DUnkirk 0690, Sundays, all days; week days, before 9 a.m. and after 5 p.m.

MIGHTY attractive corner rm. newly furnished, adjoining tile bath & shower, private home, ideal location, excellent car service, refs. exchgd. 2004 S. NEW HAMPSHIRE.

WILSHIRE, priv. home, large corner rm. connecting bath, sleeping porch, dressing room; suitable for private apt., gentleman. $30. 987 S. MANHATTAN.

BEAUTIFUL large corner room connecting bath. Also sleeping porch with dressing room. 1 block HARVARD. Washington car. Tel. Empire 5300.

LARGE front room, close in, 2 young men or married couple; breakfast if desired. Reas. FE. DR. 6008.

WILSHIRE home, quiet, front, furn. in mahog. near bath. Cozy, hot water. Westlake car. Suitable for 1 or 2. BEacon 54177.

NICELY furnished large rm with kitchenette, $5.00 and up. Free parking. 237 S. BEND.

VERY attractive sleeping rms., singles & dbles. All mod. conv. 2706 Wilshire Blvd. DU. 26555.

HARVARD Blvd. nr. Washington, nicely furnished rm., bath, refined home. 705402.

LADIES only, $25. Good car service. 1635 SO. ST. ANDREWS PL. 782404.

NICELY furnished sunny rm., suitable for 2, reas. 1810 INGRAHAM, blk. N. of 7th st.

WESTLAKE dist., large front rm., priv. home, H. & C. water, gar. Ph. 53018.

WILSHIRE dist., beaut. south rm., attract. home, 2 baths, garage. 1742 S. MANHATTAN PL.

$20; sunny front rm., $20, $22.50. Sig. pub. Pico car. BE. 0819. 1808 Magnolia.

HOLLYWOOD room, modern, tile bath, nr. studio. Refined home, garage. HEmpstead 1481.

### South and Southwest

ATTRACTIVE single room, next bath, telephone. Home privileges. Garage, 1742 S. 31ST PLACE.

LIGHT airy sleeping rm., refined home, private, near M car. Holly bus. VE. 56011.

$7 UP, sunny bdrm. rm. Home comforts, convs. GRAHAM HOTEL, 670 N. VERMONT AVE. H car; near U. of Cal.

CLEAN front rm., sep. ent., nr. car, phone. $30. 190 W. 69TH ST. HU. 5240-J.

1027 W. 41ST., 3bl. or sql. rm. nr. bath; cont. $30. nr. cars, priv. home. HU. 58-J.

LARGE front room, private home, reasonable, close to cars. 1444 W. 82ND.

ST. PL. nr. twin beds, lge. bath, phone. $25. U.S.C. 1182 W. 35TH. BE. 7517.

$6 WEEK. Single furn. rms., 1¼ blk. from U.S.C. Park space. 820 W. 37th st.

### East and Southeast

ARTOS HOUSE, 927 N. Adams. Rms., apts., $7, $7, $10 wk. U. S. G cars. Holly 1.

FINE board and bath, gents pref. Call 1 to 2 p.m. or 6 to 8. 80718 E. 4TH.

LARGE clean front rm., 10 min. to town. $10 per month. 808 E. 17TH ST.

ATTRACTIVE airy room, parking space. 1000 Gen. Pershing Pl.

VERY desirable 3-rm. front suite, 3 rm. room, also sing. rm. 1927½ Maple ave.

LARGE front room, parking state free. One or two. 1277 1500 Roosevelt ave.

### North and Northeast

PRIVATE refined home, exc. residence dist. Reasonable. 1 or 2 gentlemen. 1991 Rockwell.

ATTRACT. airy rms., twin beds; park space; semi. loc., close in Angelus 0491.

### Hotels

STILLWELL HOTEL, 10-Story Fireproof Hotel Official Hotel Automobile Club So. Calif. RATES: Private bath, singles, $2 & $2.50 per day; private bath, doubles, $3.50 & $4 per day. 355 S. GRAND. Tel. TRinity 7151.

Los Angeles, Cal.

GRAND PACIFIC HOTEL, 752 SOUTH MAIN STREET. A good clean hotel for good clean folks.

Service High. Rates Low.

LOCATE PERMANENTLY FOR WINTER. HOTEL OVIATT. Corner Pico and Flower, mod. front rooms, Westlake privileges, $7 week, $1 day. With bath $10. Elevator service. Walking distance. ATlantic 9026.

Rosey Arts Hotel. Delightful rooms newly & attractively furnished; dining-room, excellent meals; rates reasonable. 1127 W. 6th st. Ideal location, music, cards, etc. Rates reas. 4008 W. 6th st. Wor'n. DR. 5288.

COLONIAL HOTEL.

NEW ONE BLK. FROM WESTLAKE PARK. ALL ROOMS BATH OR SHOWERS. $14 & WESTLAKE.

HOTEL MARK TWAIN. IN THE HEART OF HOLLYWOOD. EXCEPTIONAL rm. for new, every room a bath. $2.50 a day. Special week-ly rate. GR. 1105. 1625 N. WILCOX.

HOTEL ELMAR AND ANNEX. 231 and 237 S. Hope st. Nice, quiet, airy rooms, $6 week. 5 min. walk from business center, ½ blk. northeast of west end of 3rd st. tunnel.

HOTEL SENATOR. W. 6th at Bixel. Walking distance. You will be surprised at our very low permanent rates. New complete hotel, service, tub and shower baths. Phone TRinity 5301.

FREMONT Arms Hotel, 542 So. Fremont. Ph. 58-39—47 rms. & up, large airy rooms, baths, attract. rates for perm. Walking dist., 1 blk. W. of Figueroa. nr. 9th.

HOTEL NORTHERN. 2nd and 2nd. Phone TRinity 8113. Fireproof rooms. Modern equipment. Hotel service. $30 mo. and up.

JEAN HOTEL. 840 S. FLOWER. TRinity 6651. Ige. outside rms., $7 wk., up. Free ph. ser., morn. paper, w. dis. Gar. in conn.

ATLAS HOTEL. New bldg. outside rms. Free parking. $1 day & up. Lobby. Private phones. 125 S. Fremont ave. TRinity 1024.

ELM HOTEL. 947 W. 6th st., 8 minutes from Broadway, $1 per day and up. Attractive monthly rates.

MARGANN HOTEL, new, plenty of rooms at $8 and $9 weekly, with bath $12 up. $15. Take any W. 5th st. car to 753 HARTFORD ST. Ph. TRinity 4701.

COMMODORE HOTEL. 1206 W. 7TH ST. A refined hotel, convenient to theaters and shopping. Low summer rates. DUnkirk 1160.

1330 S. OLIVE. ATlantic 8121. $6 per wk. up. Outside rooms, slow service, walking dist. Free auto park.

ALTURA HOTEL new, lobby, showers, 37 baths, twin beds, 717 WHITTIER ST., bet. Valencia and Wittmer. DR. 8059.

RYAN HOTEL, 815 W. 6TH ST. All outside rooms, steam heat. Transient $1.50 up. Special weekly rates.

SANTA RITA, 11TH AND MAIN. New addition. Light, airy rooms, steam heat, low weekly rates.

HAMPSHIRE HOTEL, 352 S. Main st. Nice quiet place. Special weekly rates that will satisfy you.

$4.50 WK. AND UP—HOTEL CENTRAL, $10 CLAY ST. Modern rooms, walk ½ way up Angels Flight at 3rd & Hill.

KONETA HOTEL, 151½ S. BDWY. NEWLY FURN. 4 NEW MGR., $5 UP.

## TO LET—ROOMS—Unfurnished

4 LG. rms., mod., wall bed, blt. in fast., nr. school, close in, reas. 1344 Belleves.

## TO LET—ROOMS—And Board

$9 TO $12 wkly. 2653 S. Hoover, excellent southern cooking, including delicious chicken dinner every Thursday. Lovely rooms, single or double, beautiful surroundings, parlor with piano and every home convenience. "V" car to West Adams.

DELIGHTFUL rms. in a refined home near Western Ave. Attractive rms., newly furnished, single or en suite, hot and cold running water, private baths, excellent meals, in comforts of a home. 4007 W. 6TH ST. DRexel 5252.

WILSHIRE dist. "Rampart Inn," beautiful cool suite, with sleeping and priv. parlor; twin beds. French doors to balcony; single rooms and dormitory. Social atmosphere. Delicious southern cooking. $9 up. DUnkirk 2020. 2Rexel 1318.

PALM LODGE. One block from Ambassador, unusual table, very refinement. Single and double rooms. Attract. rates. R car to door. 855 S. ALEXANDRIA. DUn. 5709.

CANTERBURY INN. Has resirable dbles. with priv. baths, also singles, dy., wk., mo., refined atmosphere, best food; gar. 945 S. WESTLAKE. 51030.

742 S. KINGSLEY DR., nicely furnished 3-rm. apt. for 2 or 3; running water; excellent garage; good location, near Ambassador Hotel; ½ blk. St. car. Ph. DUnkirk 0290.

ON GROUND FLOOR, priv. entrance, suite of 2 delightful rooms; attractively furnished, open fireplace, bath, porch, ideal home, good meals; garage if desired. 1127 W. 6TH ST. DRexel 3283.

618 S. BENTON BLVD., opposite La Fayette Pk. Delightful front rm., connecting bath, twin beds, large closets, also single rm., good home cooking, home privileges. Close to car. DU. 26555.

BEAUTIFUL double room, h. & c. water for 2, fancy steak dinners every day if you like. Chicken, turkey, superb service, dancing, close in. 1140.50 wk. each. 802 S. UNION AVE. 52002.

NURSES, priv. home, beaut. large front rm., elec. perch or cozy, given every attention, delightful surroundings, food; phone, radio, best ref. Reas. 2019 S. MAGNOLIA. W car. BE. 9188.

LARGE attractive front rm. for 2, priv. bath, single beds, dble. rm. for young men, good home cooked meals. Nr. 3 car lines. Reas. 847 MENLO.

WANTED—person or couple employed in private family, beautiful home, only those appreciating the best need apply. 2525 S. GRAND.

TO gentleman, rm. and board in private family, Wilshire residence, congenial home atmosphere, home cooking. 50 min. downtown. Ph. DRexel 0437.

2 DELIGHTFUL double rooms in strictly private home, twin beds, excellent meals. Phone 58-39. 47 S. HARVARD BLVD. R CAR.

GENTLEMEN, sunny bdrm. rm. home comforts, conv. GRAHAM HOTEL, 670 N. VERMONT AVE. H car; near U. of Cal.

FRANCIS AVE. 2934. 9th st. car. Two comfortable furnished rooms and board with small private family, business people preferred.

$11— 523 S. HARVARD BLVD. —BE370.

In beautiful club st. car. invite 2 more. Twin beds, a real home. Will distinct.

LARGE front bedroom, twin beds, sunny bath, breakfast and evening dinner, exclusive Wilshire. 677 S. NEW HAMPSHIRE.

REAL home for business people, comforts, conveniences, southern cooking, ¼ block Ambassador. 744 S. CATALINA. DR. 1262.

$18 to $36. Beautiful furnished rooms, separate accommodations, excellent home cooking, refined surroundings, board with folks. 939 S. HARVARD BLVD. DU. 0733.

YOUNG man, home cooking, only rm. with bath. $30 wk. garage if desired. 1 spc. MRS. LAWRENCE. 1153 5th ave. 768201.

COMFORTABLE room with board for 2 gentlemen or couple; twin beds or double, with connecting bath; in Westlake dist. 1140 S. ALVARADO. 559798.

LARGE elegant front room in a beaut. C.E. home. A quiet restful place, suitable for two. Garage. 240 SO. KINGSLEY DRIVE. 58-262.

ROOMMATE for young man, large front cor. rm., twin beds, priv. bath. Good meals. Call BEacon 6000, 1811 S. WESTLAKE AVE. Pico car.

BEAUTIFUL rest home, priv. bath, best meals. Two or three priv. apts. and 2 nurse if des. 1500 W. Adams. BE. 4244.

528 S. OXFORD. Lovely lge. sun pch., twin beds; single rms., adj. bath; gentlemen preferred; home privileges. R car line.

LOVELY LARGE FRONT ROOM. Nice loc. splendid home cook. no objection to child. 2744 S. RAYMOND. 796421

GOOD HOME, COMFORTABLE ROOM PRIV. HOME. NICE NEIGHBORHOOD $45 MO. 1636 ARLINGTON AVE. 71129.

1004 ELGIN AVE. In high class home, well furnished front room, gentleman preferred. Home privileges. R car line.

WESTLAKE Dist., 1st class rm. & board, conf. home, nr. car lines. 1496 S. BURLINGTON AVE. 56271

1051 BEACON—Rm. with board for 2 or 3 running water, home cooking. L car. 58-J.

ATTRACTIVELY furn. dble rm., twin beds, also single in beautifully furn. home; garage. 1908 S. ALVARADO. 70082.

LARGE airy rm. for 2 or 3, beautiful grounds, home cooking, near Pico. Holly 1998. 1717 S. BRONSON.

TUCCA INN, Hollywood, attractive corner room, first-class board, single or doubles. 6767 TUCCA ST. HEmpstead 2218.

HOMELIKE boarding place for men, one large front room, vacant, $9 and $10 per wk. 727 cor. 24th. 2450 S. FLOWER.

NICE lge. rm., suitable parent and child, family, board and care child. 929 N. HOBART BLVD. Holly 4233.

CHRISTIAN SCIENCE BOARDING HOME. NICELY FURNISHED SINGLE AND DOUBLE ROOMS. BEacon 0498.

$9—LOVELY FRONT ROOM, first floor, 2 beds. Also nice single room. EXCELLENT BOARD. 2718 W. 8TH ST.

554 S. SERRANO. Wilshire dist. Lovely rm. Home comforts, living-rm., amusements, delicious meals. $45. 587697.

LARGE front rm., bath, also rms., board for $8.50 up. 820 S. CORONADO DR. 5218.

WILSHIRE home, large conf. rms. excl. home cook. $10 wk. 1816 SEATTO. 55060.

$10 WK. ST. ANDREWS. 1423 S. LARGE ROOM WITH TWIN BEDS. REFERENCES REQUIRED. HOME COOKING. 767-881.

IDEAL home for elderly lady, lovely rm., ground floor with bath, good food. Excel. loc. $50. 1026½ W. 9TH.

2 LOVELY front rooms, twin beds, hot water, phone, garage, home cooking, all conven. 1515 2ND AVE. PHONE 72693.

2056 W. 29TH ST. Room and board for 2 young men, in private home for only $40 per month. PHONE 72803.

SUITE, bath, shower, dressing room, suitable for 3. Near Ambassador. Breakfast and dinner. 948 S. HARVARD BLVD.

LARGE rm., twin beds, breakfast & dinner, men preferred. 643 S. New Hampshire.

ROOM and board or room baking for lady. Near Expo. Park. M car. UN. 6445.

NICE rm., excellent board, suitable for 2 or 3. 1173 W. 28TH. BEacon 4907.

NICELY furn. rms., 6ou. meals. home privileges. 1243 S. WESTLAKE. BEacon 8686.

WESTLAKE Apts., 1025 S. Nice first floor front room, bath and opening on lawn.

ATTRACTIVE dble. rm., twin beds, gar., pleasant sur. Reas. 921 S. Bonnie Brae.

ROOMS with good board, home comforts, 1 blk. from Westlake Park. 1015 S. LAKE.

ROOM and board for gentlemen, priv. home. Gar. PHONE 52353.

ROOMS, board if desired, good home cooking. Ladies. 645 N. Hobart. DU. 26555.

WELL furn. front rm. with meals, running water, all conven. 629 S. VIRGIL.

RM.; excellent meals, most desirable close-in loc.; reas. 1946 S. Pk. Westlake. RE. 5706

HOLLYWOOD way, private home, will take 2 young men, home privileges. DU. 3018.

EXCELLENT rm. & board in my West Adams home. BEacon 0520. 2683 S. Hoover.

EXCLUSIVE Wilshire home for business people, $8.50 and up. 588742.

FURN. rm. with or without board, $10 wk. 1 blk. Vermont. 1100 W. 37TH.

888 S. ALVARADO. Nice cor. room, newly furn. Refined neighborhood. PH. 51042.

NURSE has real home for semi-invalid or elderly person. Reas. DUnkirk 0679.

HOME Sweet Home Club for business women. $7 per wk. 610 S. OXFORD. 586044.

ROOMS AND GOOD BOARD. 850 S. ALVARADO. 52132.

1310 W. 40TH Pl. Rm. & board in priv. family, exc. meals. Nr. 2 cars. UN. 6189.

## TO LET—ROOMS—And Board

MIRAMAR TERRACE. $50 to $60 per month. Adding sixty newly furnished to family hotel. Phone & water in rooms. Pool table, cards, dancing, veranda. Poultry eggs, vegetables, milk and cream from our ranch. Chicken dinner twice a week. 2000 MIRAMAR. Near 2nd & Bonnie Brae. DUnkirk 4815.

BEAUTIFUL room for 3 girls, H. & C. water, 2 closets, spotlessly immaculate, delicious home cooked food. Steak every day if you like. Chicken, turkey, etc. Substantial reduction to one willing to play piano few times evenings. $8.75 week to $10.75. 802 S. UNION. 52002.

LARGE rm., twin beds, also single, home cooked meals. $10 wk. DRexel 2535.

$8 UP. Beaut. home, 2 pianos, investigate furn., radio. BE. 3619. 1820 W. 22ND.

## Rooms and Board for Children

TRAINED nurse, care for small child, priv. beach home. $20. Address Z. box 537, TIMES BRANCH.

1722 W. 88TH PL. Have a wonderful system of training and feeding infants under 1 year old. University 1044.

BOARD FOR CHILD, ROOM FOR PAR-ENTS. 2326 BUENA VISTA. BEacon 4774.

CHILDREN to board, convenient to schools. Nice home. Phone DElaware 4960.

CHILDREN—Near school, good food and care, reasonable rates. Garfield 3902.

GOOD home for child, school age, girl pref. Ex. mother care, train. BEacon 1832.

BEST care, love, consideration given to children by elderly lady. 6A 5041.

IN quiet, private home, 1530 ALLESANDRO, ST. Edendale car to Berkeley.

## Rooms and Board for Children

## TO LET—HOUSEKEEPING Rooms

IDEAL room (a home in a home,) kitchen privileges, every convenience, nr. Westlake Park, reasonable rent. 483 S. BONNIE BRAE.

HOLLYWOOD, newly furn. room, lady, everything supplied, priv. home. HOLLY. 1138.

CALIFORNIA room in rear, for working man. $12.80 per month. 257 S. BEAUDRY AVE.

4009 SUNSET. Beautiful large room, cor. Sanborn & Sunset, free phone, 6-cent fare.

3 ROOMS & bath in cottage for 2; clean, modern. Adults. 3 car lines. 1061 W. 35TH ST. 842.

HSKPG. rooms, light airy comfortable, south side, auto heater, phone, nr. 2 car lines. 610 S. Burlington. $45.

2 LARGE rooms in private home for couple or bachelors, $20 mo. 1043 OVERTON PL. nr. 12th st. 1200 W.

2 CLEAN rms., for couple, near U.S.C. Everything furn., gar., $40. 840 W. 30TH PLACE.

$20 mo. up, 1 or 2 rms., everything furn. 3 car lines, park space. 1040 W. 35TH.

COZY suite, priv. bath, gar. adults. "A" car, rest 2197 W. 20TH ST.

816 FRANCISCO. 1 or 2 rms. with kitch., also room. 1 or 2 beds. 58-J.

$35, $50. Bung. apts., sleep. porch. Park Nr. Univ. 649 N. BERENDO. BO. 7804.

2 ROOMS, range and sink, everything furnished. Reas. 3218 UNIVERSITY AV.

ROOM with kitchenette, $30, light, water, gas, paid. 1287 N BERENDO.

2 OR 3-rm. apt., kitchenette, modern, phone. 2480 W. 15TH. P car to Berendo.

2 L. bskpg. rms., private bath, garage, low rent. 2941 W. 15TH ST. P car.

LARGE room and kitchenette, reasonable, 2 car lines, garage. 1236 W. 23RD ST.

CLEAN, comfortable liskpg. rm., small kitch. $17. Free phone. 1127 W. 6TH ST.

W. ADAMS, big fr. rm., kitch., sink, gas range, $30. 1656 W. 29TH. BE. 6422.

FURN. rms. for light housekeeping, also 1 large room, unfurn. 1127 W. 6TH ST.

$25—For light bskpg. Garage. $28. 876 W. 43RD ST. Vermont 8541.

LARGE sunny outside room with kitchen, 2 or 3 adults. Reasonable. 1 block Vermont. 1748 W. 37TH.

HOUSEKEEPING apt. & sleeping rm. close in, reasonable. 423 S. FREMONT AVE.

NICELY furn., large rm., with kitch. $3.50 per week. 1127 W. 6TH ST.

LARGE gas and light mared. good location. 10 min. to town, $4. 456 E. 20TH.

2 RMS. adj. bath, fine locality, close in, reas. rates. 1196 Valencia st.

$5—WASHINGTON. 415 E. Nice clean rms. Everything inc. Free park. AT. 4281.

## TO LET—APARTMENTS—Furnished

LEE BROS. BUILT. Furnished and unfurnished 3 and 4-rm. suites on Wilshire district apartments, $60 up. Call MRS. KIRGAN, DUnkirk 0611 or DUnkirk 1608.

ARLINGTON APTS. 1 blk. N. of Adams. Union, exquisitely furn., light, airy singles, doubles. Our machine at your disposal. 557409.

$40—BEAUTIFULLY furn. apt., mod. in every detail, 3 rms., bath, gar. 4815½ S. VERMONT. Mr. Lane. THinity 6420.

BEAUTIFULLY furn. 3 new unusually large rooms, priv. entrance front and rear, $40 incl. phone. Children welcome. New WILDEMAR APTS. 4500 Willowbrook ave.

JUST COMPLETED. STEINMORE APTS., 1022 N. CORONADO. Extra large singles. Tile baths. BEAUT. & MOD. 58400 or DU. 1127.

NEW, clean, well furnished five-room apartment. A real home, best for the money near Los Angeles. Rent moderate. 814 LA FRANCE AVE.

FRANK APTS. SINGLE APTS., NEWLY FURNISHED $48 UP. 6TH CAR. 461 WITMER.

MAGNIFICENT, ideal home, comfort, taste, refinement, dignity. CAROLINE ARMS. 1138.

SLEEP, rm. and pches., mod. conv. nr. 16th & Pico car. 1517 S. VAN NESS. 763009.

4-ROOM apt. with garage, adults. 1306 W. 38TH PLACE. Take U-30th car to Normandie.

HOTEL ALHAMBRA APTS. 302 BROADWAY. Sunny 2 & 3-rm. apts. $35 up.

$25, 2-RM. APT. ALSO YOUNG MAN WILL SHARE 4-RM. APT. BEDDS. PKG. SPACE. 1041½ S. NORMANDIE.

HENRIETTA APARTMENTS. NEWLY FURN. SINGLES, 1400 ALBANY ST. CLOSE IN. RATES REAS.

MAYFAIR APTS., 40 St. James Pk., at Chester Pl. Dble. C car. Nr. U.S.C. auto Club and 2nd C. S. Church. BE. 4942.

$45 UP. PEERSON APTS. $50 UP. 2407 Columbian. Sunny, new. 802 S. Kenmore. 6th st. Direct pbs. Very conv. C or D car

LARGE new single, best location in city; ½ blk. Westlake Park. Everything incl. $55. 2617 7TH.

$55 — HARCOURT APTS. — $55. 247 N. NEW HAMPSHIRE. H car. Large singles, double $80. DRexel 1014.

FORMOSA APTS. AND COTTAGES. HOLLYWOOD. 7139 HOLLYWOOD BLVD. GR. 1381.

LINDEN APTS. 1210 W. 9th st., fur. 4-rm. bung., $60; furn. single apt., $40. 556109.

DOUBLE apartment, $60; can rent spare room; modern kitchen privileges for two. BEacon 6305. 3675 S. Hoover, nr. U.S.C.

NICE fresh apts. at Lakewood Apts., just across street from Westlake Park. Very cheap. 717 LAKE ST. DRexel 1600.

IVAR HILL APARTMENTS. 1825 IVAR AVE., HOLLYWOOD. Maid serv., ph., light, gas, inc., rents.

4-ROOM upper, completely furn., private phone, heat, hot water, porch; adults; $75. Close in. Garage. 541-1/2 S.

SHERMAN APTS., 1017 NEW HAMPSHIRE. Elegantly furnished apts., $65, includes private phone and garage.

HIGH-class S. F. rms., ideal location, car, bus service. 1736 N. WESTERN. Hollywood 2812.

$25, 2 rooms, private bath, gas and light, 1815 W. 36TH PL. Nr. Vermont.

W. ADAMS DIST., $45 UP. NEW SINGLE, DOUBLE BUNGALOW, 2422½ S. HOPE.

$37.50 AND $45—Singles, sunny, Webster Apts., 739 S. Cormacle, blk. to Westlake car. Everything incl.

ECONOMIZE; front cor. dbl., sep. close in. Empress. 1837 SHATTO ST. DR. 1458.

$25—2-RM. apt., everything included 2827 ORCHARD. BEacon 8458.

LARGE 3-RM. apt., nicely furn., close in. Also garage, cheap. 527 21ST ST.

9TH AT 1125. W. BURLINGTON APTS. Beautifully furn. 3-5 rm. apt. DR. 0497.

FURNISHED apartment reasonable. HUmboldt 1778-J.

FURN. apt., reas., facing Hollenbeck Pk. 2 rms. and bath. AN. 8774.

LG. apt., newly finished, furn. completely, prt. bath. AN. 8422. 110 S. SOTO.

2 FRONT rooms, nice clean apt. $30 and $35. 1½ blks. Westlake car. Adults.

NICELY furn. mod. rms. and apts., close in, $25 up. 827 W. 9th. 515-46.

ROSEMERE APTS., 2255 W. 14th st. Large airy single, tile bth. PICO. 61A1.

NICELY furn. single apts. $35-$40-$45. 1041 S. WESTLAKE. DR. 6075.

HELIOTROPE APTS., SINGLES, $30 $35; rm. Ladies. 645 N. Heliotrope Dr. 584117.

$35—1156 W. 20TH ST.—3-rm. apts., everything furnished; also sleeping room.

READ 4 rms., bath, 2 screen porches, 3 adults. 4813 S. GRAMERCY PL.

THE BUCKINGHAM, 1110 Ingraham nr 7th, close in, dbl., sgl. apts., new, furn. $40.

SINGLE apts., $32.50. KEY WEST HOTEL, 325 S. Grand, across from Biltmore.

MAGNUS APTS. 727 S. Coronado. Westlake loc., new sing. & dbls. DRexel 0402

FLORAL DR. Homelike bung. apt., nicely furn. Dis. neigh. ANg. 7301.

2-RM. front apt., very reasonable, nr. car. 3450 S. Flower. PHone, BU. 6494-J.

CYPRESS APTS., 2204 S. Hoover. Strictly mod., singles and dbles. $35 and up.

NEWLY furn. apts. and rms., 35 and up. 40 Hoover, gar., pk. etc. 1327 W. 17th.

WEST ADAMS APTS., 1180 W. Adams, attrac. sgles. Dbles. $40 - $50. BE. 4988.

3-ROOM apt., nicely furn. and clean, adults. 1030 W. 17TH ST. AT. 3781.

## TO LET—APARTMENTS—Furnished

HOLLYWOOD—1740 MORGAN PLACE

DEVONSHIRE HOUSE

APARTMENTS

Each apt. a beautiful home, exquisite furnishings, large rooms, Simmons beds, silk floss mattresses, white enameled stoves, built-in ice boxes, janitor service. Think of it, $60 up includes gas, light, phone, steam heat. Singles and doubles. Located on beautiful Morgan Pl. ½ block N. Hollywood Blvd. Quiet, refined house apts. A real home. HE. 7802.

OREGON APTS. 236 N. VERMONT. PHONE DU. 8373.

"H" CAR AT 7TH & BROADWAY TO DOOR. GET OFF AT BEVERLY BLVD. & VERMONT. NEW BLDG. SPACIOUS ROOMS. Two full size beds in each apt. COMPLETELY FURNISHED. EVERY KNOWN CONVENIENCE. Rates, $50 & up. Special weekly rates. Rental includes priv. phone, gas, light.

AMBASSADOR GARDENS. Normandie at Eighth. Singles, Doubles, Bachelor Apts. Hotel service, direct phones, spacious lobby, grands and pianos. Beautifully furnished with every modern comfort. $65. No additional charge. Opp. Ambassador Hotel.

JUST OPENED TODAY. DEIGHTON APARTMENTS. 1230 S. BURLINGTON AVE. FURNISHED & UNFURNISHED. 100 FT. SOUTH OF PICO ST.

RADIO SERVICE. HARMER ARMS APTS. 621 S. BURLINGTON. Local and long-distance news; music, entertainment received perfectly on each apt. every evening from 6 to 11. New house furnished for comfort. Special rates. 1 blk. car or 7th cars.

PRINCE RUPERT APARTMENT HOTEL. NEW AND ELEGANTLY FURNISHED APTS. LOCATED CLOSE IN. DAILY AND WEEKLY RATES REASONABLE. MAID SERVICE. TOURISTS GIVEN SPECIAL ATTENTION. ALL-NIGHT SERVICE. INGRAHAM. CORNER WITMER. DRexel 5800.

VINE LEA APTS. IN HOLLYWOOD. 1823 N. VINE. $50 and up, include gas, light, phone, laundry, maid service. Unusually large single apts. artistically furn. Large breakfast and dressing rooms. All outside bathrooms. HEmpstead 0411.

LOW WEEKLY RATES. "SINGLES" "DOUBLES" "ROOMS." THE SHERIDAN. L.A. FINEST DOWNTOWN APT. 325 S. GRAND, NEXT TO STILLWELL.

BEAUTIFUL NORMA APTS. 1551 NORMANDIE AVE. Luxuriously furn. Quiet surroundings. Monthly or weekly maid service. EXTRAORDINARY LARGE SINGLES. EVERY CONVENIENCE. PH. 504198.

$45 $65

SMITHER APARTMENTS. 1000 S. WESTERN AVE. Overstuffed furniture, brick bldg., ideal location, 8 car lines, tile baths. Attractive rates.

$50—NASHUA APTS. 1421 W. 10th st. Big sunny front single, overstuffed furn., mirror, down. Elevator, janitor, walk. dist. Free ph. Radio concerts. N or J cars to Vaencia.

NETTFORD APTS. 528 S. RAMPART BLVD. EXTRA LARGE CORNER APTS. GAS LIGHT LAUNDRY INC. Garages avail. H & R cars. Priv. homes.

$35—3-rm. apt., completely furn., gas and light, beautiful, private home, also 3-rm. apt. $35. Each of these apts. have private entrance. To couple, teacher or ladies preferred. Close in. Good car service. Garfield 4605.

ATTRACTIVE and artistically furnished Spanish Renaissance refectory studio, table and chairs, mohair overstuffed davenport and chairs, best of linen, silver and dishes, phone; doubles, $70. $52 N. OXFORD. 769554.

LOWRY APTS. 653 N. HELIOTROPE DR. 590-585. H car. newly furn. Charming new double, single, attractive rates. all outside rooms. Beautiful and luxuriously furnished.

BRENELL APARTMENTS. 2020 West Eighth Street. New beautiful furniture, very convenient location. $50 & up; telephone; one block east of Vermont. PHONE 47-121.

EXTRA. EXTRA. EXTRA. $50. $50. $50.

NO CHARGE FOR EXTRAS. HOLLYWOOD. YOU'LL BE SURPRISED. PH. HE. 0060.

$40—DOUBLE APARTMENT. Elegantly furnished, tile bath, overstuffed furniture, real bedroom, private phone. CARMEL APT., 2723 San Marino pl. DUnkirk 7909.

IRIS APTS. 1220 SOUTH OLIVE. SINGLES, $30 TO $45. COMPLETELY FURNISHED. PRIVATE BATHS. WALKING DISTANCE.

FORUM APTS. NEW $50 UP. Beaut. furn., large cool outside rooms. One front cor. left. Extra values. Free service. 1 blk. P car. Phones, garages.

$48 UP. Marylin Apts. 400 Wimmer, block N. of 9th. Beautiful new singles just opened. You are the first to occupy.

$45—KLEA APTS.—$60. 118 N. NEW HAMPSHIRE ST. JUST COMPLETED. Beautifully furn. singles with janitor service, private phones.

$50 UP. HOLLYWOOD. 1930 Whitley ave. Whitley Heights Apts. New building, beautifully furnished single apts. Telephone, janitor service. Phone GRanite 8267.

CONSUL ARMS, 904 S. CATALINA. CAR. Cream of Wilshire district. Close to Ambassador, down garages. Beautifully furnished singles, $50 up.

VICTORIA APTS., 1883 W. 20th st. at Normandie. Doubles and singles with attached baths. Walking distance; must be seen to be appreciated. 1040 TEMPLE.

LA BONITA APTS. Sunset & Hobart. Turn, to queer's taste; nothing like it in Hollywood, 4-rm. apts. only $150. Been renting for $250. Holly 4802.

LINCOLN ARMS, 1309 SECOND AVE. OR 2nd. Beautifully furnished. Rates reasonable.

$80 UP. Near Ambassador, 603 S. Berendo, 2 charming corner singles. 2 car.

5 AND 4 RMS., BATH. $40 UP. GARAGE. H CAR. 167 S. COMMONWEALTH.

LOOMIS HEIGHTS APTS., new, $40 up, free ph., free ph. space. 211 S. Kenmore.

## TO LET—APARTMENTS—Furnished

THE BRYSON APARTMENTS. 2701 WILSHIRE BOULEVARD AT RAMPART. DUnkirk 2260.

THE BRYSON—LOCATION ACCOMMODATIONS AND SERVICE UNEXCELLED. A FEW APARTMENTS ARE AVAILABLE FOR SUB-LEASE. A FEW ARE AVAILABLE FOR TRANSIENTS. SOME ARE OPEN FOR PERMANENTS.

OAKWOOD Apartments, new reply Sept. 1. Northeast corner Oakwood and Normandie, 1 blk. from Beverly Blvd. South and west exposures. $125, single apartments for $75. View location overlooking the city, ocean and mountains. Living-room 20x16. Twin beds. Beautifully furnished. Tile bath. 9x12 dressing-rooms. Hardwood floors, incinerators in building. Most beautiful apartments in town.

OPENING ANNOUNCEMENT. BOSTONIA APARTMENTS. 512 S. Bonnie Brae, nr. 6th St. Beautiful Park Farm, 4-rm. and double apartments, tiled bath & kitchen with breakfast room, unique service, elevator. Nothing like it in L. A., down in exclusive. Attractive rates for permanents.

$42.50 A MONTH UP. FURNISHED AND UNFURNISHED. NEW CORNER APARTMENTS. NEAR AMBASSADOR HOTEL. CLOSE TO THREE CAR LINES. SPECIAL INDUCEMENTS OFFERED. 3030 SAN MARINO, COR. CATALINA.

FOUNTAIN APTS. 4914 Fountain Ave. NEW SPACIOUS beaut. furn. singles. Phone service & parking space. Near S.B. University Calif. PA. 506-000. A HOME OF REFINEMENT.

JUST OPENED. MARLYN APTS. 836 S. FEDORA, NEAR 8TH. One block from Ambassador Hotel. Single and double apartments. $50 UP, INCLUDING PRIVATE PHONE. PHONE DUnkirk 5700.

OPENING ANNOUNCEMENT. 500 UNION DR. WALKING DIST. Ultra modern, elevator, steam heat. Unusually large 3 & 4 rm. apts. Most elaborate furnishings. $90 apts. RENTING AS LOW AS $55.

LA-CASA. 975 OXFORD AVE., SOUTH WEST 11TH ST. CAR. PHONE 763797. NEW BLDG. COMPLETELY FURNISHED. RENTALS $50 MONTH.

NOW IS YOUR CHANCE to get one of those new Italian apts. Nothing better in the city. Solid walnut and mahogany overstuffed furn. Tiled bath of front single on corner with 3 windows, words $1000, moment rate, $60. Free phone. Fine location, one block east of Western. 838 NO. OXFORD.

$50 to $90. Beautifully furnished single and double apts. Maid and janitor service. Phones. Close to Westlake and Lafayette Park. Chester will number rates in city. Lease. Fireproof. Call and be convinced. 1040 WILSHIRE. L

## T—FLATS—
### Unfurnished
### t and Northwest

G. BEAUTIFUL RESID. SECT. GH CLASS FLATS EQUIP. WITH AGERABLE DEPT. LARGE SUN- MS, AND ALCOVE. $48.50. EX- ALLY LARGE 4-RM. COR. APT. BEAUT. VIEW. 5-RM. AND PORCH. $64.50. GAR. $5. 50 ECHO ST., ADJ. STCA- NOTE FARAH

WILSHIRE BLVD. ge upper south, large 7 rms. sun room, unit heating, electri- ators. Phone. Available now.

Mrs. Guernsey
C. M. CONANT CO.
ilth at Manhattan. 567844.

BEAUTIFUL 5-RM. UPPER Flats with tile bath and sun- decorated. One block to car. $21 and kitchenette. 1

5-ROOM flat, 1 block from ; within 1 yr.; $40. 1 block leading meats and groceries; streets; large yard. 1 block Broadway. $40. 1 block from Dr. Hill. 1 block from DRexel 4068.

BEAUTIFUL 5-RM. UPPER Flats with tile bath and sun- decorated. One block to car. $21 and kitchenette. 1

5-RM. flat, 2 blocks from Hobart; lots of closet room; bung to Hemo. 4061.

BOLLYWOOD
rm. flats, $17.50; also 5-rm. CHEREMOYA CT., off Sunset.

EXCUSIVE
Adams. Adjoining the ers wall bed; large kitchen

NEW HAMPSHIRE
ed, sunny upper 4-room with bungalow feeling. 1 ; 1 block to car. $30. 1 ; 1 block to car. $32.50. 1

WILSHIRE DISTRICT
4-rm. upper flat with tile ; wall bed; ideal for 2 ; sleeping porch, bullets pores- refrigerator, kitchen range. ; bath lavatory; located e; close in. 818 S. HOOVER.

A-MODERN 4-RM. FLAT; GARAGE. PHONE AND PIANO- IN AN EXCLUSIVE RESI- TIAL SECTION. FOR PAR- ADULTS. STEVENSON-MOREland BLVD. block west of Robart.

Hollywood district. REDUCED ; beautifully tapestried ; large rooms, extra bed and dress- close to schools, car, bus and ; large sun porch. Owner on GRand 3

GE BEAUTIFULLY FINISHED LAT, 3 ROOMS AND SLEEP- M; A VERY BEAUTIFUL RES- DUCED. 2019 N. VERMONT.

FRENCH CO. VAndike 2261 ; also flats on Colton ; st. 3295

1, on N. Berendo, near Uni-

rm. unfurn. lower or. flat; ge, bet. 5th and 6th; rent $30. MR. PEARCE, 607 S. Western

HOLLY. Extra fine 5-rm. ; bonus. Phone 569-0192.

## T—FLATS—
### Unfurnished
### West and Northwest

UNFURNISHED upper flat ment. Large, sunny living rooms, 2 bedrooms, bath, ; Northwest district; adults ; $30. 1 block to Wilshire car. 1 block to Broadway. $40. 1 block from Dr. Hill. 1 block from DRexel 4068.

BEAUTIFUL 5-RM. UPPER Flats with tile bath and sun- decorated. One block to car. $21 and kitchenette. 1

5-ROOM flat, 1 block from ; within 1 yr.; $40. 1 block leading meats and groceries; streets; large sun porch. 1 block Broadway. $40. 1 block from Dr. Hill. 1 block from DRexel 4068.

BEAUTIFUL 5-RM. UPPER Flats with tile bath and sun- decorated. One block to car. $21 and kitchenette. 1

5-ROOM flat, 1 block from ; within 1 yr.; $40. 1 block leading meats and groceries; streets; large sun porch. 1 block Broadway. $40. 1 block from Dr. Hill. 1 block from DRexel 4068.

5-RM. flat, 2 blocks from Hobart; lots of closet room; bung to Hemo. 4061.

BOLLYWOOD
rm. flats, $17.50; also 5-rm. CHEREMOYA CT., off Sunset.

EXCUSIVE
Adams. Adjoining the ers wall bed; large kitchen

NEW HAMPSHIRE
ed, sunny upper 4-room with bungalow feeling. 1 ; 1 block to car. $30. 1 ; 1 block to car. $32.50. 1

WILSHIRE DISTRICT
4-rm. upper flat with tile ; wall bed; ideal for 2 ; sleeping porch, bullets pores- refrigerator, kitchen range. ; bath lavatory; located e; close in. 818 S. HOOVER.

A-MODERN 4-RM. FLAT; GARAGE. PHONE AND PIANO- IN AN EXCLUSIVE RESI- TIAL SECTION. FOR PAR- ADULTS. STEVENSON-MOREland BLVD. block west of Robart.

Hollywood district. REDUCED ; beautifully tapestried ; large rooms, extra bed and dress- close to schools, car, bus and ; large sun porch. Owner on GRand 3

GE BEAUTIFULLY FINISHED LAT, 3 ROOMS AND SLEEP- M; A VERY BEAUTIFUL RES- DUCED. 2019 N. VERMONT.

FRENCH CO. VAndike 2261 ; also flats on Colton ; st. 3295

1, on N. Berendo, near Uni-

rm. unfurn. lower or. flat; ge, bet. 5th and 6th; rent $30. MR. PEARCE, 607 S. Western

HOLLY. Extra fine 5-rm. ; bonus. Phone 569-0192.

### South and Southwest

$30 WISCONSIN ST., ne ar 8-room upper flat; all Walking distance. High and Exposition car. Key 1124 S. HOBART.

REAL FIREPLACE, 2 bed- bdr. floors, bullets, ; $40. 4 rms., $30. Manhattan Dr., Hobart Tucker 1550.

BEAUTIFUL 5-RM. UPPER Flats with tile bath and sun- decorated. One block to car. $21 and kitchenette. 1

5-ROOM flat, 1 block from ; within 1 yr.; $40. 1 block leading meats and groceries; streets; large sun porch. 1 block Broadway. $40. 1 block from Dr. Hill. 1 block from DRexel 4068.

MODERN 5 rms., 2 bedrms. ; garage; 604 W. 42ND ST. Parks 3060. 7 GRAND.

FINE new duplex, 4 rms. ; 2 duplex, 4 large sunny rms. ; $25—TALLMAN ST., 3455 ; of Vermont at Jefferson.

FINE 5-room flat; beautiful ; bus, 5 cents. Inquire 1 ; 821 and 823 E. 42ND ST.

5-RM. flat, 2 blocks from ; Hobart, 1 block south of 

## MUSICAL INSTRUMENTS—For Sale and Exchange

TERMS $1, $1.50, $2 PER WEEK
DECKER UPRIGHT, small ..... $ 98
AARION ..... 165
KNABE, very brown walnut ..... 195
734 S. HILL. TOwker 2907.

## MUSICAL INSTRUMENTS—Wanted

CASH for your piano, phonograph, sewing machine. 956 S. BDWY. Main 8921.
WILL PAY CASH for used piano or player. PHONE Vandike 0264.

## MACHINERY, ALL KINDS—For Sale and Exchange

JONES & LAMSON turret lathe with bar & chucking equipment, direct motor drive, 9-inch Run Strand production lathe, 9-inch Adams shot cut lathes, 8-spindle Natico drill press, See Mr. Adams, U. S. ELECTRICAL MFG. CO., 200 E. Sixteenth ave.

NOTICE TO POWER USERS!
FOOS GAS ENGINE CO.
NATURAL GAS & DIESEL OIL ENGINES.
Sales & rebuilt, 15 to 650 H.P., quick delivery. 322 AMERICAN BANK BLDG.
Tel. FAber 4697.

PIONEER BOILER & MACHINE WORKS, 1124 Palmetto st. Phone TRinity 1139. Engineers and Manufacturers. Boilers, heaters, tanks, machinery all purposes, specializing in boiler & mach. reprs.

FOR SALE—1¼ K. W. Western Electric lighting power unit. Good condition. Bargain.
H. F. KOLBE, 849 S. Los Angeles st.

GAS & steam engines, pumps, hoists, saw rigs, crushers, screening equip. for sale or rent. 465 E. 3rd st. TU. 5828.

TURRET lathe grinding, gear cutting & saw mach. work. PAC. CLOSING MCH. CO., Cap. 2114. 526 San Fernando Rd.

USED and rebuilt tractors, all kinds for sale, cash or terms. 240 E. 6TH ST.

AIR compressors, new and used, all purposes. Low prices, terms if desired. 534 S. SAN PEDRO ST. Main 1780.

AIR COMPRESSOR, also paint spray outfits, good as new. U. S. Air Compressor Co., 1817 E. 2ND. FLOWER.

ELECTRIC MOTORS INSTALLED
SOLD, RENTED & REPAIRED.
NORDEN & NORTON. Capitol 0494.

ELEC. motors bought, sold, exchanged & repaired. Motor Shop, 710 E. 3 St. TU. 5876.

LEACH Jogger cement mixer. Reasonable rent. Call VErmont 6758.

## MACHINERY, ALL KINDS—Wanted.

FARM machinery, garden tractors and tools. SCOTT'S PLACE, 226 N. L. A.

## MISCELLANEOUS—For Sale

WE CAN SAVE YOU MONEY.
Furnishing everything for building.
OUR PRICES CAN'T BE BEAT.
Plans and Estimates figured Free.

LUMBER, SASH AND DOORS
Garage doors 4x8 ft. 1¾ in. ..... $8.50 ea.
8-light top ..... 2.00
Colonial doors ea. ..... 2.00
One-panel doors ea. ..... 2.00
Screen doors ..... 2.00
The above slightly damaged.
Glazed sash, 1.6x3 ..... .60
Breakfast nooks ..... 7.00
Millwork, stairs, newel, rail, balus. made to order. No. 1 sheathing ..... $32 M.
Dimension lumber, all lengths, $32 M.
No. 1 B. V. siding ..... $27.50 M
Moldings, per lineal ft. ..... .01

PLUMBING.
SIX FIXTURES (comp. to rgh.) ..... $100
2-PIECE BATH ..... $55.00
LOW GRAVITY TOILETS (comp.) ..... $20.00
Complete stock Pipe and Fittings.

SCHUMACHER PLASTER BOARD, $30 M. 48 inches wide, all lengths.
Selected 3/16 in., one side perfect. 1st GRADE WALL BOARD ..... $23 M.

HARDWARE.
Front door lock sets, iga. handle ..$3.75
Mortise locks ..... .75
Screen door sets ..... .50
50 ft. 5/8-in. hose & nozzle ..... 4.95

SHINGLE DESIGN ROLL ROOFING, HEAVY SLATE, red or green ..... $2.25
1-ply roofing, 3 cents ..... 1.50
2-ply roofing, 4 cents ..... 2.25

PAINTS, $1 GAL.
Standard house paint ..... $1.75 gal.
WHITE LEAD, $10.25 HUNDRED.
Calcimine, only 4c lb. Special lot.

WALL PAPER.
5c patterns, 10c values. 9x12 wall paper 6c. 30x6 with borders to match.

INLAID LINOLEUM, 90c SQ. YD.
Floor coverings, 40c sq. yd.
Spec. sale 9x12 Pisco rug, 1st quality $12.75

ODD SIZE WINDOW SHADES, 50c.

SIX ELECTRIC FIXTURES
$30 value only $15.
WM. MILLER PAINT CO.
No. 14 rubber-covered wire, 80c 100 ft.
Split knobs ..... $1.90 for 100
Night lite brought-into fixture ..... .50
We contract wiring, lowest prices.

ALL GOODS GUARANTEED.
Open 7 to 6 daily. Sat. to 9 p.m.

FREE DELIVERY. BANK REFERENCE.

CANE BUILDING SUPPLY CO.

Beware of Imitators.
8 Stores Only—Same Service.
Main Store—9TH & MAPLE.
TRinity 9101. Night 9101.
FREE AUTO PARK.

Store 3—8TH AND SAN PEDRO.
BRoadway 1215. Main 2768.

Store No. 8—1222 AMERICAN AVE., Long Beach. Phone 638-420.

THE complete equipment of meat market, including 2 meat cases, National cash register, 2 REMINGTONS, large upright refrigerators, meat racks, 1 Stines comb. meat and coffee grinder, counters and shelving, floor will rent for one week. PHONE 63144 or Mumbolt 2143.

TRUNKS—WHY PAY MORE?
Wardrobe trunks as low as ..... $12.00
Another large assortment as low as ..... 7.50
Leather bags as low as ..... 1.50
Luggage rented by the day or month.
220-222 S. BROADWAY.

PART OF AN ESTATE
Will sacrifice beautiful hand woven Persian rug 17x12, cost $75.00, will take $2500 for cash sale. No dealers. Apply X, box 280, TIMES OFFICE.

GARAGES built on your lot, new material, complete, set, lgrd. 10x16, $53.
12x18, $85; 12x16, $78.
ACME CALIFORNIA WRECKING CO., Arroyo 6944. 426 E. Sausom.

BUTCHERS' SUPPLIES
Refrigerators, display cases, meat blocks, cutting tables, scales. SOUTHWESTERN BUTCHERS SUPPLY CO., 310 E. 7th.

FOR SALE—Portable garage, new 10x14. Price $45. Also chair table with awning and light fixtures, $25. Apply 4044 S. WESTERN AVE.

REFRIGERATORS, BUTCHER SUPPLIES, SCALES, REGISTERS, MEAT SLICERS. Steiner meat chopper, cost $400, sacrifice. F. D. McPHERSON, 212 E. 9th st.

FOR SALE—$300 Victrola, also electric washer. Can be seen Thursday only. WILSHIRE FIREPROOF STORAGE CO. Mr. Wiley.

FOR SALE — SHOWCASES, SODA FOUNTAINS, NEW AND SECOND-HAND. WEBER SHOWCASE & FIXTURE CO., 315-320 S. LOS ANGELES. Main 9184.

FOR SALE—Ride, Savage, 25-35, Lyman sights, new $35. Winchester 12 pump, matted rib, 28", new, $50. 1206 Ingraham.

LINOLEUM No. 2 yard wide at lasts. AMERICAN FURNITURE CO.
320 E. 1st st. BRoadway 0018.

ELECTRIC WASHER.
Guaranteed first-class condition. Price $15. 798 E. 17TH ST.

RENTALS—Tents, all sizes, covers, chairs. DOWNIE BROS., INC. 640-42-44 S. San Pedro st. TRinity 7101.

ICE case 6 ft., showcase 4 ft., counter scales, nail, register, etc., almost new. Must sell by Sat. eve. 830½ W. Washington.

5 BATH tubs, 2 toilets, 1 small porcelain door, windows, brick in foundation wall. 2016 S. MAIN.

$1000 FOR a good paying restaurant, established 20 years. Take auto in part. 1248 E. 1ST ST.

TWO folding iron gates, 7 ft. high, 10 ft. wide. Al shape, cheap. 3026 CASITAS AVE.

FOR SALE—Diamonds, jewelry and other personal property; nothing but bargains. MARKWELL & CO., 302 Chamber of Commerce Bldg.

FOR SALE or rent, invalid chair. Professional Sup. Co., 322 S. Hill. TUcker 1245.

LARGE Lloyd wicker baby carriage, cost $80. Sell for $25. HEmpstead 0648.

ROOT BEER BARREL ORNAMENTAL FOUNTAIN SHOWCASES, $100. AX. 7662.

BURROUGHS adding machine, late model, like new, half price. 708 S. SPRING

TENTS—72 and 9x10 and other camping equipment, sacrifice prices. HEmpstead 8385.

ADDING machines, $7.50 to $200. Machines rented. 1004 S. HILL. TR. 5378.

AUTO tents. New. Best price in the city. 757 E. 4TH. Open Sundays.

B. A. F. 45. Grafter and case, new cond. $180 val. for $100. 596492.

FAIRLEY shawl, very old, perfect condition, reasonable price. HEmpstead 8385.

BAKERY outfit, oven, trough, barr., $300, terms 2839 ROGERS AVE., cor. Soto.

HAVE your feather pillows made at the factory. Acme Feather Works. Main 1168.

AWNINGS made. CAMPBELL AWNING CO. 5122 S. Main st. Phone AXmidge 0610.

IVORY reed baby buggy, $15. 843 CURSON AVENUE.

## Office and Store Equipment

BARGAIN—Office of the very best making; any furniture see it. Make offer. 1101 NEWTON, 207 Laughlin Bldg. VA. 0839.

3 MAHOGANY flat-top desks and chairs. PHONE 867-744.

SAFES—Always a good selection, new and used. SHEALY SAFE CO., 946 S. Main.

SAFE FOR SALE.
Inquire 954 S. FLOWER ST.

## MISCELLANEOUS—For Sale

OFFICE FURNITURE OF ALL KINDS—BIG 10TH ANNIVERSARY SALE NOW ON. PRICES AMAZINGLY LOW. IN MANY CASES BELOW DEALER'S COST. PARTICULARLY LARGE PURCHASE FROM LARGE DEALER OF OVERSTOCKED AND CLOSE OUT LINES MAKE THIS BIGGEST SALE OF OUR CAREER. DESKS IN OAK, MAHOGANY AND WALNUT IN BOTH ROLL AND FLAT TOP. TYPEWRITER DESKS, CHAIRS, FILING CABINETS IN SOLID WOOD AND STEEL. SAFES, DESK ACCESSORIES. THE DESK EXCHANGE—945 S. MAIN STREET.

AUCTION
ENTIRE COSTLY FIXTURES OF THE ADAMSON DRUG CO.,
NORTHWEST CORNER OF HOOVER & 24TH ST., L. A.
FRIDAY, AUG. 29TH, 2 P.M.
One all-marble soda fountain (12½ feet long); 9 all plate-glass show cases, 4 sections of wall cases, 10 stools, counter, magazine rack, wrapping counter, tables, one large window display show case, etc. Without limit or reserve. By S. W. KORN, The Reliable Auctioneer.

CLOSING OUT DESKS.
Flat-top desks, $18.50 to $75. Oak, walnut and mahogany, less than wholesale prices. Steel filing cases, 4 drawer, oak finish or mahogany, worth $55. Closing out at $30.
Half carload iron safes, all sizes, at 70% off regular prices. Beautiful roll-top and typewriter desks, some used. Free delivery within 25-mile radius. We can undersell anybody and will. WE RENT DESKS. ATlantic 4528.
SCHEELS DESK STORE, 1914 S. MAIN.

GET IN ON THIS.
BEST VALUE IN THE CITY
IN USED OFFICE FURNITURE.
T.-W. DESKS ..... $30 UP.
FLATTOP DESKS ..... $20 UP.
TABLES ..... $15 UP.
ROT. ARM. CHAIRS, SIDE CHAIRS.
MANY ARTICLES WORTH DOUBLE.
BARGAIN BASEMENT.
L.A. DESK CO., 848 S. HILL ST.
CALL 4-OOEPPEL, TRinity 6755.

OFFICE FURNITURE.
STOCK REDUCING SALE.
ENTIRE STOCK HIGH GRADE OAK AND MAHOGANY DESKS SPECIALLY PRICED IN PLAIN NET CASH FIGURES DURING AUGUST. CHAIRS, FILES, RUGS AND COMPLETE OFFICE EQUIPMENT ALSO ON SALE.
"LOW RENT DISTRICT" PRICES.
COR. 4TH AND LOS ANGELES STS.

FOR SALE—TEN OFFICES OF BEAUTIFUL MAHOGANY AND OAK FURNITURE, CONSISTING OF DOUBLE AND SINGLE PEDESTAL ROLL TOP AND TYPEWRITER DESKS, BOOKCASES, DESK AND DROP CENTERS, CHAIRS, RUGS, CONSTUMERS, INK WELLS, CUSPIDORS AND OTHER OFFICE EQUIPMENT. INQUIRE 821 I. W. HELLMAN BLDG. FOR SALE AT ONCE.

See us for the best prices in town. Both new and used.
RALSTEAD-VEAZY DESK CO.
1928 S. Main. ATlantic 7014.

STANDARD envelope sealer, model "C," like new, $250. Electric drink mixer, $10; water heater (gas) $10. BRdwy. 1092.

TIME AND WATCHMEN'S CLOCKS.
NEW AND REBUILT.
PHONE MEtropolitan 5011.
AL. HOLMAN & CO., 1417 W. 11TH ST.

TWO 8-ft. all plate marble base showcases, back bars to match, booths, tables, chairs, stools, etc. 6432 HOLLYWOOD BLVD.

STOCK reducing sale on all soda fountains, confectionery, grocery and butcher fixtures and show cases. WESTERN SHOWCASE & FIXTURE CO. 517-519 East 9th st.

RESTAURANT EQUIPMENT & SUPPLIES
Counter, range, steam, tables, dishes.
CALIFORNIA STORE FIXTURE CO.
917 South Angeles st. FAber 4082.

BARGAINS in office furn., typewriters. Rot. sold, rented. WESTERN OFFICE FURN. 1753 S. Olive. MEtropolitan 0073.

USED desks, files, safes, overstocking in furniture. YOUR OFFICE. See SCHOFIELD, L. A. DESK CO., 848 S. Hill. TR. 6738.

OFFICE FURNITURE. PRICES LOWEST IN THE CITY. WILLIAMSON DESK CO., 413 W. 10TH ST.

DESKS, chairs. We rent office furniture; rental may apply on purchase if you desire to buy. 217 W. 2ND. Main 5082.

6-FT. MODERN SHOWCASES $50.
6-ft. cigar case $150.
787 S. LOS ANGELES ST.

SAFES, silts, delivery slicers, all sizes printed, save money, use Globe register. BREEDEN, MC. 0216. 639 S. SAN PEDRO.

SHOWCASES, ice cases, scales, counters, fans, ice boxes, reels, dishes, stools, shelving. Used, Terms. Open eve. 2606 S. MAIN.

FOR SALE—One flat top; one roll top desk, chairs, office equipment. Cheap. 607 GROSSE BLDG.

FOR SALE—Fireproof office safe, good as new, $60. 1409 S. LOS ANGELES ST.

WANTED—Used office furniture. Call DAVIS, Trinity 5650.

COMPLETE line of used office furn. priced right. Desk Exchange, 940 S. Main.

BARGAINS in used safes. See L. HOWARD at 848 S. Hill st.

LOT of used roll and flat-top desks & chairs cheap. 211 W. 2ND. Main 5082.

## Typewriters and Supplies

MIDSUMMER CLEARANCE SALE
UNDERWOODS, REMINGTONS, ROYALS at 35% to 70% saving.
Terms $5 monthly if desired.
All makes rented, 3 months; $7.50.
Initial rental applied if purchased.
WHOLESALE TYPEWRITER CO., INC.
442 S. Spring. Ph. MEtropolitan 3442.

FOR SALE—All makes typewriters, some as low as $15. See our showrooms 2nd floor Strong-Dickinson Bldg. for bargains.

For rent, $7.50 for months. Initial rental applied if purchased.
TYPEWRITER INSPECTION CO.
616 S. Spring st. Main 3886.

UNDERWOOD typewriter, like new, cheap. 2016 ALMACE. W. Adams car.

## Sewing Machines

SINGER, White and all makes of used machines, priced from $10 and up on terms $3 month. We rent and repair all makes. NEW METROPOLITAN SEWING MACHINE CO. 857 S. Spring. TRinity 0001.

SINGER DROPHEAD ..... $30
WHITE DROPHEAD ..... 25
SEWING MACHINES & SUPPLIES.
HERRICKS.
334 S. BROADWAY. Main 4917.

RENT, sell, Singer, White, Wheeler, Wilson, Ad. terms. Term. $3, $4, $7, $10, $12 up. 956 S. Broadway. Main 3921.

2 MACHINES, almost new, $8, $10, drophead. Call after 2 p.m. 757 E. 22d st.

## Clothing, Furs, Etc.

HUDSON seal coat, new, worth $600; sacrifice $250. Phone 584291 mornings or evenings.

EXCEPTIONALLY FINE ALASKA BEAVER COAT, full length, BIG REDUCTION for cash. THorowall 4715.

LADY going east will sacrifice new seal coat, 1610½ CROWN HILL AVE.

LADY'S black fur trimmed winter coat, slightly used, reasonable. HEmp. 8213.

## Jewelry, Diamonds, Watches

WILL sacrifice lady's beautiful ring, cluster 7 perfect diamonds, platinum top. Chase engraving, weight 2800, $85.; also gent's ring, yellow gold, white hexagon top, weight 1400, price $45. 6014 S. MAIN.

A STEEL blue marquis shape diamond weighing about 2 carats, set in a ladies' platinum diamond studded ring. Worth $2000, for $1050. M. WEINSTEIN, 601 Title Guarantee Bldg.

AN approx. ½ carat blue diamond, absolutely perfect, set in platinum and studded with diamonds and sapphires, worth $375 for $185. M. WEINSTEIN. 601 Title Guarantee Bldg.

THE biggest bargain of the year, A 3-carat absolutely perfect diamond set in platinum, a genuine ring for $750. M. WEINSTEIN, 601 Title Guarantee Bldg.

PLATINUM diamond Shrine pin—6 diamonds. Cost $85. Sell for $30. PHONE 569-780.

DIAMOND rings. Must sacrifice at once $800 solitaire, take $125 and $200 diamond take $85. University 6207.

## Lumber, Building Materials

2x2 O. P. $ to 20 ..... $15 per M.
2x4, O.P. 6 to 20 ..... 18 per M.
8.8x4, 4 to 20 RW. Nor. stg. 20 per M.
1x8 4 to 20 Nor. stg. ..... 20 per M.
1x4 to 1x12 O. P. 4 to 20 ..... 18 per M.
2x3, 8 to 20 RW. ..... 20 per M.
1x3 O. P. flooring ..... 28 per M.
8x8x4, 4' O. P. ceiling ..... 20 per M.
8x8x4, 6' O. P. ceiling ..... 25 per M.
8.4x4, 4' up O. P. ceiling ..... 27 per M.
5-panel colonial doors, special 2.10 each.
Columns ..... 85 and up.
VERNON LUMBER CO.,
1910 E. Vernon Ave.

CORRUGATED IRON—
BRAND NEW.
26 SQUARE FT.
MYER SIMON.
2468 E. 8TH ST.
NR. SANTA FE AVE. VAndike 9103.

USED Bo Peep redwood, complete with sneaker and set A & B batteries. Will install. Call 1815 INGRAHAM, Apt. 206, or phone 358511 Monday after 6 p.m.

SAVE HALF—Guaranteed used radio parts and sets. We buy, sell and exchange.
THE RADIO EXCHANGE,
507 Grosse Bldg., 6th and Spring.

2-TUBE Harkness complete, service and quality guaranteed, very reas. 997107.

FIVE lots East Alhambra, one block from car line. Equity $1500. Trade for diamonds or good car, balance payable easy terms. Adv. 1, box 885, TIMES BRANCH.

$1500—Moving picture studio preferred stock, $300,000 buildings completed. Wonderful future. Submit trade. Address Y, box 389, TIMES BRANCH.

NEW E flat Conn saxophone, valued $200, Exchange for equity in small place, beach, city property. Address X, box 418, TIMES BRANCH.

FOR CASH or trade, a mighty fine little car, very little money. See NICHOLS, 4028 Santa Monica Blvd. 396972.

40-ACRE ranch, Imperial Valley, clear to trade for L. A. property. Address Z, box 591, TIMES BRANCH.

WILL trade $155 tenor banjo for Ford. Good condition. Self starter. Address Z, box 59, TIMES OFFICE.

WILL trade good Bradford piano for almost anything of value. What have you? Or will sell. Humbolt 2811.

$5000 contract on Vineyard for equity or first payment on Hancock bungalow on west side. DU. 8855. Apt. 10.

SINGER sewing machine, wanted, small phonograph. 757 S. RAMPART. Dunkirk 7502.

$2750—New 3-rm. bung., gar., N.W. $500 down or cheap lot, bal. $20 mo. OWNER, 149 W. 49th. Phone 1194.

$5000 EQUITY in 4 unrestricted lots, fine location, for clear lot or property anywhere. Phone BEacon 4484.

HAVE EQUITY in 5 lots well located, to trade for Valhalla equity. GBanite 4851. Call between 8 and 10 a.m.

WILL trade my $600 equity in corner lot for a good used car. 121 S. CORNUTA ST., Bellflower, Calif.

TRADE $1000 lot equity, balance $20 month for Ford. 1207 San Julian. Adjoining Detwiler Bldg. VAndike 8269.

TRADE $2225 real est. cont. paying out in 11 mos., as first part on late mod. porular car. HEmpstead 5128.

BIRD of Paradise feather for diamond or Hudson seal coat. Ph. Alhambra 857.

YORK baritone sax, Silver plated. For light car. 2317 La VERNA AVE. Eagle Rock.

$150 FUR coat to exchange for furniture. 738 TULAROSA DRIVE.

WE buy or trade for second-hand burlap bags. 754 MAPLE AVE.

$450 equity in lot, will trade for car, diamonds or what. MEtro. 3444.

EXCHANGES out specialty. What have you? 607 SAN FERNANDO BLDG. Faber 0749.

$700 equity Chevrolet sedan, trade for lot equity or roadster. 1641 W. 71ST ST.

PHONOGRAPH, Victor pr'ble No. 2. 52 records, sell or swap. BR. 0706.

$900 equity in business lot on Venice Blvd. for good car. 1407 W. 105TH ST.

FAIGE touring, just overhauled. Cash or trade. $300. Must sell. BEacon 4346.

## RADIO, WIRELESS APPARATUS For Sale, Ex., etc.

RADIOLAS, CASH OR TERMS
Best radios on the market. Built by Radio Corp. of America. Price $35 up. Also tubes, batteries, etc. OVERELL'S, Seventh and Main sts.

SAVE HALF—Guaranteed used radio parts and sets. We buy, sell and exchange.
THE RADIO EXCHANGE,
507 Grosse Bldg., 6th and Spring.

CAN save you 50% on any model new Maxwell. EMpire 5859.

## Houses, Build'gs—To be Moved

6-ROOM frame bungalow to be moved from 217 S. Hobart Blvd. Leave sealed bids at office, DR. HATWARD, Pastor Wilshire M. E. Church, 2nd & Hobart Blvd.

5-RM. plastered house, good condition, $380, bargain. 764 KOHLER ST. Humbolt 6759.

6-ROOM plastered cottage at 765 WALL ST. A bargain. AMERICAN HOUSE MOVING CO.

VERY cheap, 6-room frame house, 15th and Main. Buyer to move. VA. 0702.

## WANTED—Miscellaneous

BOOKS BOUGHT—
Buyer calls to make cash offer.
ROGERS BOOK SHOP,
622 W. 6th st. VAndike 9908.

WANTED—Reed baby buggy, not over $12. Phone FLarrow 0836.

## Discarded Clothes

LADIES, bring your used clothes to 1008 S. HILL, cash ready, buyer in between 10 a.m. and 5 p.m. VAndike 0630.

HIGHEST price paid for used clothing. We call anywhere and any time by private auto. C. H. EDELMAN. DUnkirk 0947.

MENS suits wtd. We pay $5 to $15. Priv. auto. LEVIN, 717 W. 6th st. Main 2508.

## Diamonds and Jewelry

WANTED FOR CASH.
Diamonds and Jewelry.
See LEVENTHEIL.
691 Title Guarantee Bldg.
5th and Broadway.

DIAMONDS WANTED.
Highest cash prices paid. No delay.
W. E. KLEIN.
711 Lowe's State Bldg. 7th & Broadway.

WANTED—Diamonds, pearls, gold, silverware and other valuables. Top prices paid by MARKWELL & CO.
Suite 302 Citizens' National Bank Bldg.
Cor. 5th & Spring Sts. VAndike 8002.

DIAMONDS WANTED.
Any size, any quantity; will pay 20% more cash. no waiting.
ROBBINS, 841 S. Broadway.

WE can use all your diamonds and jewelry and pay more money than any other dealer. It's our business, we are manufacturers and want them for our use. J. JOEL, 201 W. 4th st. MI. 5953.

WANTED—WILL PAY MORE MONEY FOR YOUR DIAMONDS AND JEWELRY.
S-A-N-D-A-C-E
511 LOEW'S STATE BLDG. 7TH-BDWY.

WANTED—DIAMONDS. WHEN DISPOSING of yours see me and get full cash value.
J. C. FERGUSON.
207 Rose Bldg. 6th W. 7th St.

WE pay cash for diamonds. HUMPHREY'S JEWELRY CO., 44 Arcade. (Main Floor.)

## SWAPS—All Sorts

80 ACRES all under cultivation, highly improved, plenty of water, live stock and implements. New 8-rm. modern house and outbuildings. Present owner non-resident. Want city property. Will consider lease and furniture of hotel or apartment. F. L. REAL, 815 S. Hill. Vandike 8226, evenings 859-743.

BEAUTIFUL home site on Los Feliz Heights in Chislehurst Park, on the corner of Feliz Blvd., about ¼ acre fronting on 3 sides of park, center of over million dollars of beautiful homes. Sell or trade my $4800 equity. Balance on contract 2 to 7 years. Address Z, box 837, TIMES BRANCH.

PORTLAND FOR LOS ANGELES
Several modern homes close in. Lot 60x100. Street improvements all paid. Lawn, fruit trees, shrubbery. Value $5500. Will trade for car or vicinity, about same value. OWNER, 1867 West 42nd st. Phone VErmont 3574.

PRICE AND TERMS PER MONTH
4 and 2-room modern bungalows. Lot 47x142. 3 blocks to cars. Improvements in. Will trade my $1900 equity for a clear lot.
6178 PASADENA AVE. Garfield 5757.

LAND FOR SALE—Or exchange poultry, alfalfa or dairy. 10 acres, $1000 cash up, 8 hrs. cut. Flowing water belt. For your hard-to-carry equities. Want house, lots, equity or what have you? Address 215 Union League Bldg. TUcker 4006.

EQUITY $2000 in 6-room modern house; will take lot, trade, lot, double garage, fruit-bearing trees. Will sacrifice for less if sold this week. Autos, diamonds or most anything worth full value. What have you? ANgelus 3797.

5-YR. apartment house lease and furniture, netting $450 to $500 per month, fine location. Always rented. Will trade building lots or anything I can trade for building lots. Phone mornings between 7 and 9. R. E. MOORE, Builder.

TRADE your nonincome lots with a high monthly payment for improved income acreage at $500 per acre, terms 6 months payments. M185 RINGBURG, 841 San Fernando Bldg. MEt. 8444.

FOR SALE CHEAP — CABIN SITE 1/5 acre Cahuenga Ave. and Hollywood Blvd. Price $550, cash $100; want piano or diagnond for bal. Phone GRanite 8006.

WILL trade or sell De Forest radio set, complete. Will have new 7-tube set at sale. Call 1312 INGRAHAM, Apt. 206, or phone 558813 Monday after 6:30 p.m.

$3500—93x134 facing 2 streets, north of Hollywood Blvd., near Griffith Park. Will take good auto as part payment. Phone OWNER, 70919.

70 DOZ. Youth Craft hair tonic. 120 days. "Has hair on baldheads in 120 days." Swap for anything or will sell cheap for cash. 809 S. LOS ANGELES.

2 BUSINESS lots, Burbank, all imp. $1000 equity for car, diamonds or what. Owner will finance. 1641 W. 71ST ST.

400 ACRES Montana, 158 acres fo. Pasadena farm handle, clear at $80 per acre. Will trade for home in Wilshire dist. and assume. 3965 W. 6TH. 56368.

EQUITY $1500 industrial lot Torrance, opposite Union Tool Co., for cash or trade for late model sedan. HARVEY S. 212 E. Sidney., Long Beach. Phone 628-202.

FIVE lots East Alhambra, one block from car line. Equity $1500. Trade for diamonds or good car, balance payable easy terms. Adv. 1, box 885, TIMES BRANCH.

## RADIO, WIRELESS APPARATUS For Sale, Ex., etc.

RADIO BARGAINS.

A real 3-tube receiving set, batteries inclosed in mahogany case. Head phones, tubes, batteries included with set. This set is manufactured by one of the nationally known factories.
WHILE THEY LAST, $77.

One only Queen Anne Console Phonograph and Radio combination, 3 tube receiving set, fully equipped. Excellent tone at the exceptionally low price of $175.

And plenty of time to pay for them.

THE MAY CO.
(HAMBURGER'S)
4TH Floor. MUSIC SALONS.

$125 HARKNESS, oak cabinet, 4-tube volume with 2 tubes; absolutely no squealing or distortion. No outside aerial necessary. Sacrifice, complete with tubes, speaker, storage battery, $77.50. Free installation. Capitol 6043 after 6 p.m.

## BOATS, YACHTS, ETC.—For Sale, Ex., Wanted, To Let

FOR SALE—Sea going cabin cruiser, 40x10, 40 h.p. marine engine, completely equipped, ready to go. Will take some trade. See S. W. HOLMERS, boathouse, Alamitos Bay.

CABIN cruiser A-495, 31x9x3; 2 berths, toilet, sink, marine engine; worth $700. Make offer. Lies off Corral st., Balboa Island, or phone ATlantic 7985. 141 W. 27TH St., L. A.

40 FOOT cabin cruiser, accommodation for 6. 85 H.P. Guaranteed in good shape. Will sell for $3000 this week. See boat at 19TH ST., NEWPORT.

WANTED—35-ft. cabin cruiser. Must be in A-1 condition. Will trade L. A. property and automobile and some cash. 209 W. PICO.

187 CLASS cruiser, fully equipped 70-horsepower motor, auxiliary sail; length 40' 11' beam. ATlantic 7843.

## AUTOMOBILES, ETC.—Miscellaneous

DON LEE.
7TH AT BIXEL.
(DUnkirk 1180)
"MAKE IT A MILLION" SPECIALS

Don Lee used car sales totals for 1924 will pass $500,000. We want to "Make it a Million." Here's a list of special values for the rest of this week, Sunday and Labor Day to MAKE IT A MILLION.

| CADILLAC Model | | | |
|---|---|---|---|
| SEDAN 7-P. | 61 | (22-28) | $3000 |
| COUPE 5-P. | 61 | (22-28) | 3000 |
| SEDAN 5-P. | 61 | (22-28) | 2850 |
| COUPE 2-P. | 61 | (22-28) | 2950 |
| TOURING | 61 | (22-28) | 2150 |
| SEDAN | 59 | (20-21) | $1950 |
| TOURING | 59 | (20-21) | 1400 |
| COUPE | 57 | (18-19) | 1250 |
| TOURING | 57 | (18-19) | 775 |
| LIMOUSINE | 57 | (18-19) | 650 |
| HAYNES | 1923 | SEDAN | $1550 |
| NASH | 1922 | SEDAN | 1350 |
| STUDE. B6 | 1922 | SEDAN | 1050 |
| BUICK | 1921 | SEDAN | 1000 |
| WILLYS KNT. | 1922 | SEDAN | 1000 |
| CHEVROLET | 1920 | SEDAN | 350 |
| PEERLESS | 1923 | COUPE | $2200 |
| MARMON | 1922 | COUPE | 2050 |
| CHANDLER | 1924 | COUPE | 1700 |
| DURANT | 1923 | COUPE | 1150 |
| BUICK | 1920 | COUPE | 600 |
| FORD | 1923 | COUPE | 425 |
| MARMON | 1922 | TOUR. | $1750 |
| FRANKLIN | 1922 | TOUR. | 1450 |
| PACKARD | 1918 | TOUR. (California top.) | 1200 |
| REO | 1922 | TOUR. | 1150 |
| PIERCE | 1915 | TOUR. | 850 |
| STUTZ | 1920 | TOUR. | 750 |
| PIERCE 38 | 1923 | TOUR. | $ 500 |
| CHEVROLET | 1923 | TOUR. | 375 |
| HUPMOBILE | 1917 | TOUR. | 375 |
| STAR | 1923 | TOUR. | 350 |
| CHANDLER | 1919 | TOUR. | 225 |
| STUDE SP | 1919 | TOUR. | 250 |
| CHEVROLET | 1920 | TOUR. | 200 |
| PACKARD | 1920 | 4-PASS. | $1850 |
| H.C.S. | 1923 | 4-PASS. | 1050 |
| MARMON | 1920 | | 975 |
| HUDSON | 1921 | 4-PASS. | 875 |
| OLDSMOBILE | 1921 | 4-PASS. | 700 |
| STUTZ | 1919 | 4-PASS. | 675 |
| STUDE SP | 1920 | 4-PASS. | 425 |
| PAIGE | 1921 | ROADS. | $ 750 |
| HUDSON | 1917 | ROADS. | 450 |
| BUICK | 1920 | ROADS. | 450 |
| OVERLAND | 1922 | ROADS. | 225 |

TERMS TRADES.
OPEN EVENINGS.

RICKENBACKER SIX.

WE AUTOMATICALLY discount "at the rate of 5% per week" (except Rickenbackers) any used car we have in our stock until sold over a certain definite period.

LEON T. SHETTLER CO.,
FIGUEROA AT 16TH. Ph. ATlantic 9011.
OPEN EVENINGS TILL 9.

NEW 1925 CLEVELANDS.

$333—FIRST PAYMENT—$333.

Don't buy a used car and its grief when you can buy the wonderful new 1925 Cleveland on our new low first payment plan.

ANGEL CITY MOTORS,
CLEVELAND & CHANDLER DEALERS.
1810 NORTH VERMONT,
NEAR HOLLYWOOD BLVD.

FRANKLINS—FRANKLINS

| | | |
|---|---|---|
| '22 SEDAN | | $1850 |
| '22 COUPE | | 1450 |
| '22 TOURING | | 1450 |
| '20 TOURING | | 850 |
| '19 TOURING | | 750 |

TERMS—TRADES.
DON LEE—7TH & BIXEL

BARGAINS.

| | | |
|---|---|---|
| 1925 RICKENBACKER SEDAN | | $1250 |
| 1920 MERCER 4-pass. sport, refin. | | 1150 |
| 1923 CADILLAC tour., new tires | | 1250 |
| 1924 PEERLESS phaeton, by, br. | | 2250 |
| 1920 OLDSMOBILE 6 tour. | | $ 200 |
| 1923 STAR tour., good cond. | | $ 200 |
| 1924 MERCER, 6-cyl., 4-pass., new | | $3000 |
| 1922 CHEVROLET tour., long wheelbase | | 350

## MOBILES, ETC.— Miscellaneous

### Sedans for Sale

FORD SEDAN. 4-DOOR MODEL.

...l 2-speed side Oversize cord ...ish like new. Bargain, $550. ...ION MOTORS, INC. Office, Tucker 5423.

...1921, spdtr., bumper, etc. ...$290.

...M for FORDS.

FORD Dealer, 1250 W. 7th.

...with Master brakes. Stewart ...r, positively 6,0... mechani... ...ner, Dunkirk 2790.

...Brougham, 4-pass. This inclosed body refinished and looks well ...ine equally the same. Can be ...$400 ...AUTOMOBILE CO. OF ... ST. USED CAR DEPT. Office, Vandike 8122.

...FRANKLIN SEDAN. ...ctionally good condition. Guar... ...good tires and extras. Terms. ...only $275. ...1086 S. FLOWER.

...904. 5-pass. sedan, brand new ...balance establishment, cost ...and in splendid mechan. cond. ...buy for private party. Phone ...1126 E. 20TH ST. 3-Horn...

...Sedan, 5 1924 brand new, never ...been taken on trade, can't use. ...Will sell at a bargain. Call ...in 2323 Hill, give terms on bal. ...Cadillac Agency, ...A. L. Peterson.

...WANTED—Late model Maxwell ...touring; will give big bill, ...at part payment. ...Box 3942, Times.

...PAY CASH TO PRIVATE PARTY ...LATE MODEL CAR ...W. 42ND ST. PHONE ...

...WANTED to buy late model ...Hoover, Dixie 1966.

...WILL trade $1600 cash for ...late model Ford touring. ...Box 7886, Times.

...WANTED—Light open car, must ...be under 1924 model. ...Baldwin Park 1, Box 1... ...and bill to the house, there is ...room over the small garage. ...Call after 5 o'clock. ...Terms.

...BRING US YOUR ...for Cash. ...PASHLEY, 1118 S. ...

...Used Fords, near new, ...good buys. ATTRACTIVE ...Ford Dealers, 127 ...

...WANTED—50 CARS FOR CASH ...Must be priced right and in ...very bad shape. 1484 S. FIGUEROA.

...1928 $226 real estate as ...in it for more as ...popular car. ...$29.000.

...24 Ford coupe or sedan ...dise $418. Leave ...

...CADILLAC—Lots of ...T. box 85, TIMES OFFICE.

...WANT '24 Ford sedan, ...private party. ...Box 6157, MONEY IS ...

...WILL BUY OR SELL HUPP ...MODELS ONLY. ...

...PAY SPOT CASH FOR ANY ...Open or closed car ...Any make or model. ...Call Vandike 8122.

### CASH FOR YOUR CAR

857 W. 7TH ST.

### TURN YOUR CAR INTO CASH

AUTO EQUITY CO. 6321 S. Broa...

WHY SACRIFICE YOUR ...WHEN I PAY THE ... PRICE ... OF LATE MODEL ... FOR ALL MAKES ... PH. DUNKIRK 8116.

WANTED—Quick deal for ... makes; open or closed ... Ford in Hollywood; ... Cadillac, Packard ... A. L. Peterson.

WANTED—Late model Maxwell ...touring; will give big bill, ...at part payment. ...Box 3942, Times.

...PAY CASH TO PRIVATE PARTY ...LATE MODEL CAR ...W. 42ND ST. PHONE ...

...WANTED to buy late model ...Hoover, Dixie 1966.

...WILL trade $1600 cash for ...late model Ford touring. ...Box 7886, Times.

...WANTED—Light open car, must ...be under 1924 model. ...Baldwin Park 1, Box 1... ...and bill to the house, there is ...room over the small garage. ...Call after 5 o'clock. ...Terms.

...Cash for a Ford ...of $8000 at 6% for ...CALL C. C. COFORTH.

...THE FRANK MELINE CO. ...Main and Eighth Sts. ...Phone 1464.

...SELL YOUR KELLEY ...IT IS WORTH ...$16,500 ...TO BE TRUE! ...Call at 1000 S. ...

...1924 Ford coupe, ...with wonderful wallpaper, ...PATIO ...Terms. ...

...1924 Ford sedan, ...Two wind shields; ...with a frontage of 70 ...Call at premises ...

...CADILLAC—Lots of ...dike 8418. Leave ...

...T. box 85, TIMES OFFICE.

...WANT '24 Ford sedan, ...private party. ...Box 6157, MONEY IS ...

...PAY CASH for late model ...T. box 85, TIMES OFFICE.

...WILL BUY OR SELL HUPP ...MODELS ONLY. ...

...PAY SPOT CASH FOR ANY MAKE ...Open or closed car ...Any make or model. ...Call Vandike 8122.

### CASH FOR YOUR CAR

857 W. 7TH ST.

### TURN YOUR CAR INTO CASH

AUTO EQUITY CO. 6321 S. Broadway.

WHY SACRIFICE YOUR CAR ... WHEN I PAY THE HIGHEST PRICE ... OF LATE MODEL CARS ... FOR ALL MAKES ... PH. DUNKIRK 8116.

WANTED—Quick deal for Ford ... makes; open or closed cars ... Ford in Hollywood; ... Cadillac, Packard ... A. L. Peterson.

WANTED—Late model Maxwell

Los Angeles Daily Times.



## CITY LOTS AND LANDS—
For Sale

$1750 WHOLE PRICE.
$1250 CASH FOR DEED.
$3500 MORTGAGE, 3 YEARS, 7%.

Beautiful bungalow lot, 52x140, close to L. A. High. It is greatly underpriced and the terms make it a real snap. See MR. TYNER.

CHELEW & HOIT
Wilshire at Harvard.
DRexel 4284. Evenings 747-797.

BIG CORNER ON WASHINGTON.
We have a corner on Washington st. that is a beauty. This particular corner faces on Washington st. and runs through to 18th st. It is ripe now for splendid buildings and this particular Bank on opposite corner. Priced $40,000. $25,000 cash, balance arranged. A corner that consists of two lots and is a wonderful price for property.
CLARENCE VERDAY
Washington at 3rd ave. EMpire 3213.

BARGAIN
WILSHIRE DISTRICT PROPER
LOT 83 FT. FRONTAGE $6250
FOR FLAT, DUPLEX OR DOUBLE BUNGALOW. Best rental location in the city near car line and blvd. Terms to suit. Owner will finance. Fine building opportunity. A handsome profit in this lot. EDWARDS & WILDEY CO., Associate Br. 3610 W. 3rd st. Open Sunday. Ph. DRexel 6098.

WINDSOR SQUARE DISTRICT.
NORTH BRONSON AVE.
$4900.
50-ft. bungalow lot, east front, just south of Clinton. Ideal for small home. Buy in entire district. Cash talk. Call BOLLY 6084.

LA BONTE & RANSOM CO.,
157 N. Larchmont.

TO SETTLE AN ESTATE
ONE LOT—$850—ONE LOT $900.

One block of West Pico, high, sightly ground, close to schools, in restricted section. Cannot be duplicated between city and the sea for twice above price. Easy terms. MR. BUNCH. TUcker 3132.

RESIDENCE LOT, $1000—$200 DOWN. Near cars. All improvements.

BUSINESS LOT, $2500; $500 DOWN. On Ventura Blvd. in Hollywood, 20-600 to 30,000 AUTOS PASS DAILY.

E. C. WOOD, 126 W. 3rd st. Room 748. Phones Tucker 1535, Usher 5506.

56x147
$1500 BELOW VALUE.
APT. SITE, HEART OF WILSHIRE.
Owner is forced to sell. Price $18,000. In best rental section of Wilshire. Wide thoroughfare, electroliers. Surrounded by highest type of improvements. Will certainly sell you this opportunity. Act this week. Phone for investigating.
WILDEY CO., 3610 W. 3rd st. at Kenmore. Phone DRexel 6098. Open Sunday.

TO DESPERATE FINANCIAL CIRCUMSTANCES I AM OFFERING MY REAL ESTATE HOLDINGS AT A TREMENDOUS SACRIFICE. These holdings consist of Eldridge-La Canada district, one corner 175 ft. frontage, only $4000. One corner 116 ft. front, only $4600. One corner 116 ft. front, only $1950. One corner 116 ft. original price $4000. One corner 175 ft. frontage, only $2400. One corner 116 ft. original price $4000. One corner 116 ft. front, only $1950. One corner 116 ft. original price $4000. One corner 175 ft. frontage, only $2400

## TRY RANCHES—
### For Sale

$200 TO $400

...dit or month on an acre. We ...e. We've done it for eight ...s; investigation is free, and ...become independent for life. ...ow you the land, meet con... in front of our office, or drive ...Lincoln Park on Valley Blvd., 10 ...Rosemead ave. Phone 9193-J.

...ERY REALTY COMPANY.

...chen Ranch Specialists.

...Monday 4478 after 6 p.m. ...money and will sell my equity ...and one-half acres ideally adapted ...dairy farm. Less than $500 is ...d or not have to pay any more ...

...ne 1½ mi. from Lankershim, ...ets, 300 laying hens. Mod. 4-rm ...ouse, barn, etc. Will handle. Address P. ...JOHN H. DUNN, ...OFFICE.

...and fruit ranch specialists ...on 115 W. Broadway, Glendale ...all in your listings.

## —DAIRY RANCHES
### Sale and Exchange

80-ACRE DAIRY RANCH, $12,000 bank loan; dairy ...t ranch; will exchange for any ...value and assume up to 4% of ...Owner, C. W. GUTHERIE, ...ia, Calif.

ETC.

...good, ranch for sale, trade ...HILL, Long Beach. 683497.

## ...ESTATE—
### Sale—Miscellaneous

...FORMING TO PURCHASE ...LAS MACHE PROPERTY ...DOLLAR IMPROVEMENTS IM... ...PERTY TO ONE SHOT AND ...HEAR MORE ABOUT IT AND ...FOR SELLING IT. ...CAVANAUGH ...ERCE MARTIN BANK BLDG. ...Ninety 7th.

## AGE, SUBDIVISION—
### Miscellaneous

...cent, for subdivision. Take ...lot or part or all, $45. ...McCLAIN, 5th & Hill. 1160.

...ll me! Isabel at, or turn ...ark, about $30 mo. ...Owner, BURLIGH, Hancock ...

...Sinking Realty on Foothill ...ing Lake, Lankershim ...Owner, Empire 6360.

## ...ED—
### Real Estate

### Income Property

...want income to $10,000 ...total $10,000. ...6650. 322 S. HILL ST.

### Suburban Property

...COUNTRY home, 5 rooms, ...RASSELL, 3420 Griffith ave.

### Country and Suburban

...WANTED—...Clear grove or ...as part payment for ...and mortgages. ...J. J. FOGARTY, 401 S. ...

...WANT TO BUY—Small ...chicken ranch. ...$3000 cash. ...

...WANT SMALL CHICKEN ...OWN HOME NEAR LANKER... ...VERSAL CAR. Address ...IMPROVEMENT, Box ...

...WANTED—About 20 acres ...particulars, terms, etc. ...ERT S. SPRING ST.

...HAVE buyers for small ...ranch. Give full ...Address P., box 70, ...JOHN H. DUNN, ...

## REAL ESTATE—
### For Exchange

### Miscellaneous

...RESIDENCE, FLAT or ...2 acres) in ...Industrial Tract; ...$10,000 or less ...and 2 bdrm. ...terms and worth ...duplex. ...ABBOTT-MEDE...

...$50 E. Holt...

...FOR each (1) Glendale ...farm, near Tropico ...Wichita, Kansas ...(3) 150 to 160 ...improve, value $60,000 ...store, value $20,000 ...Theater Bldg., Glendale.

...WANTED—Clear grove or ...as part payment for ...and mortgages. ...J. J. FOGARTY, 401 S. ...

...WANT TO BUY—Small ...chicken ranch. ...$3000 cash. ...

...WANT SMALL CHICKEN ...OWN HOME NEAR LANKER... ...VERSAL CAR. Address ...IMPROVEMENT, Box ...

...WANTED—About 20 acres ...particulars, terms, etc. ...ERT S. SPRING ST.

...HAVE buyers for small ...ranch. Give full ...Address P., box 70, ...JOHN H. DUNN, ...

## REAL ESTATE—
### For Exchange

### Miscellaneous

...RESIDENCE, FLAT or ...2 acres) in ...Industrial Tract; ...$10,000 or less ...and 2 bdrm. ...terms and worth ...duplex. ...ABBOTT-MEDE...

...$50 E. Holt...

...FOR each (1) Glendale ...farm, near Tropico ...Wichita, Kansas ...(3) 150 to 160 ...improve, value $60,000 ...store, value $20,000 ...Theater Bldg., Glendale.

...ESTATE—
### Sale—Miscellaneous

...FORMING TO PURCHASE ...LAS MACHE PROPERTY ...DOLLAR IMPROVEMENTS IM... ...PERTY TO ONE SHOT AND ...HEAR MORE ABOUT IT AND ...FOR SELLING IT. ...CAVANAUGH ...ERCE MARTIN BANK BLDG. ...Ninety 7th.

## AGE, SUBDIVISION—
### Miscellaneous

...cent, for subdivision. Take ...lot or part or all, $45. ...McCLAIN, 5th & Hill. 1160.

...ll me! Isabel at, or turn ...ark, about $30 mo. ...Owner, BURLIGH, Hancock ...

...Sinking Realty on Foothill ...ing Lake, Lankershim ...Owner, Empire 6360.

## ...ED—
### Real Estate

### Income Property

...want income to $10,000 ...total $10,000. ...6650. 322 S. HILL ST.

### Suburban Property

...COUNTRY home, 5 rooms, ...RASSELL, 3420 Griffith ave.

### Country and Suburban

...WANTED—...Clear grove or ...as part payment for ...and mortgages. ...J. J. FOGARTY, 401 S. ...

...WANT TO BUY—Small ...chicken ranch. ...$3000 cash. ...

...WANT SMALL CHICKEN ...OWN HOME NEAR LANKER... ...VERSAL CAR. Address ...IMPROVEMENT, Box ...

...WANTED—About 20 acres ...particulars, terms, etc. ...ERT S. SPRING ST.

...HAVE buyers for small ...ranch. Give full ...Address P., box 70, ...JOHN H. DUNN, ...

## REAL ESTATE—
### For Exchange

### Miscellaneous

...RESIDENCE, FLAT or ...2 acres) in ...Industrial Tract; ...$10,000 or less ...and 2 bdrm. ...terms and worth ...duplex. ...ABBOTT-MEDE...

...$50 E. Holt...

...FOR each (1) Glendale ...farm, near Tropico ...Wichita, Kansas ...(3) 150 to 160 ...improve, value $60,000 ...store, value $20,000 ...Theater Bldg., Glendale.

## TO LOAN—
### Money

### Real Estate Improvements

6% MONEY.

Eastern money now available at 6 per cent for five years.

$100 or any multiple, if desirable the entire loan can be paid at any interest paying date.

Hundreds are taking advantage of the opportunity of getting a low rate loan.

Send for circular or call

THOMAS MORTGAGE CO.,
232 Van Nuys Bldg., 7th and Spring.
MEtropolitan 7110.
Correspondents Prudential Insurance Co. of America.

LOANS
1ST AND 2ND MORTGAGES

Highest prices for trust deeds, building loans, ranch loans, chattel mortgages and contracts purchased.

CITIZENS BOND & MTGE. CORP.
204 Union Bk. Bldg., 8th and Hill.
Phone TRinity 1529.

BUILDING AND COMPLETED LOANS
$4000 TO $30,000.
WE LEND 50% OF APPRAISED VALUE.
REASONABLE RATES. NO DELAY.
WESTERN MORTGAGE CORPORATION.
515-516 VAN NUYS BLDG.

BUILDING LOANS
$10,000 to $50,000.
WILL MAKE LOANS WEST OF FIGUEROA, NORTH OF SANTA BARBARA.
BUILDERS MORTGAGE COMPANY.
707 National City Bank Bldg.
8th and Spring streets.

SEVEN PER CENT MONEY.
TO LOAN IMMEDIATELY ON IMPROVED CITY PROPERTY.
P. H. HAWLEY & COMPANY.
529 Bank of Italy Bldg.
Vandike 3511.

BUILDING & IMP. PROPERTY LOANS
$2000 to $250,000.
RESIDENCES, FLATS, COURTS, APTS., STORES.
50% of appraised values.
IMMEDIATE ACTION.
WE BUY TRUST DEEDS.
513 STORY BLDG.

BUILDING LOANS.

BRANCH AND CITY LOANS, 5 TO 5 YEARS
$1000, $1500, $2000, $2500, $3000, $4000, $5000, $6000, $7000, $8000, $9000, $10,000, $12,000, $15,000.
Owners, builders, attend. 607 Citizens National Bank Building.

WE WILL FURNISH ALL THE MONEY TO BUILD HENRI HICKS FIREPROOF ROOF GARDEN HOMES.
MERCANTILE INVESTMENT CO.,
914 STOCK EXCHANGE BLDG.,
PHONE BRoadway 2227.

THE WEST SIDE money and loan either for building or improved city property. S. E. BEACH, 410 O. T. Johnson Bldg.

BUILDING loans for 5 and 6-room houses, 75 to 100% of cost of construction.
Dunkirk 3224.

SEVERAL million for straight or bldg. loans, home or investment. See MR. MERO, 5793, AXtride 2081.

PLENTY money, mtg., T.D.'s, bldg. loans, instal. plan. C. CURRY, 315 S. Hill Suite 195. Tucker 4574.

SMALL loans, $100 and up, 30 days to 6 months, on real estate, trust deeds or mortgages. COOPER, 1106 Story Bldg.

$2000, $3000, $4000, $5000, $10,000. For 1st mtgs. or equity. T. D's Bring your ...ship owner to build or finish present ...building by utilizing owner's lot or ...labor. If you fail to get help else... where come to

HOME BUILDERS' FINANCE CO.
513 Stock Exchange Bldg. Ph. Vandike 3858.

MONEY TO LOAN ON TRUST DEEDS & MORTGAGES—We take mortgages and trust deeds as collateral for loans to responsible people. Also buy trust deeds and mortgages. R. F. NIEWEANDER, JR., 911 Bank of Italy Bldg. Phone Vandike 0123. 7th and Olive.

WE WILL FURNISH ALL THE MONEY TO BUILD HENRI HICKS FIREPROOF ROOF GARDEN HOMES.
MERCANTILE INVESTMENT CO.,
914 STOCK EXCHANGE BLDG.
PHONE BRoadway 2227.

TRUST DEEDS PURCHASED.
First Mortgage Loans Made.
$2000 to $25,000
CITY IMPROVED PROPERTY.
THE WILLIAM WILSON COMPANY.
Over 32 years of service.
423 Pacific Mutual Bldg. Vandike 2001.

$2000 TO $50,000 for first mortgage loans and trust deeds.
City or country.
BOWERS MORTGAGE COMPANY.
823 Douglas Bldg., 3rd and Spring.
Faber 2950.

BUILDING LOANS.
ANY AMOUNT 6% 5½% AND 7%.
LOAN AND BOND DEPT.
ROBERT MARSH & CO., INC.,
200 MARSH-STRONG BLDG.
PHONE TRinity 1181.

QUICK MONEY.
Have money waiting to purchase mortgages and trust deeds, buy contracts, or make you a loan on your paper. Tell us your needs. REALTY MORTGAGE CO., 206 W. 8th St. Phone 10091. 10 A.M.

WE make loans on real estate in Los Angeles, west of Western ave. Wilshire district, Hollywood and Beverly Hills. Also on building loans anywhere. CULVER CITY COMMERCIAL & SAVINGS BANK, Culver City.

SHORT LOANS—Any amount; 2nd or 3rd mtgs. or deeds. Money ready. Phone 10 a.m. to 2 p.m. only. 1212 Title Ins. Bldg. HUGHES.

WE ARE making construction and straight loans every day. Ample funds on hand at 6%, 7% and 8%. Quick action. HOLLYWOOD BOULEVARD MORTGAGE CORP'N, 1903 N. Western. HOllyw. 4918.

RESPONSIBLE builder, bank references, will finance up to 100% for flats, duplexes or duplex and furnish plans free. See MARTIN, 707 Story Bldg. MEtro. 2540.

WE NOW HAVE FUNDS FOR FIRST MORTGAGE BUILDING LOANS A SPECIALTY.
GUARANTY MORTGAGE COMPANY,
836 S. Hill st.

BUILDING LOANS—OUR OWN FUNDS. IMPROVED PROPERTY. Loans made all over Hollywood. Trust deeds bought. ASSOCIATED MORTGAGE COMPANY, Hollywood. 6334. 615 Bank of Italy Bldg.

PLENTY of money on hand for good first and second mortgages.
A. C. BLUMENTHAL & CO., INC.,
811 Spring Arcade Bldg.
TRinity 9833.

MONEY QUICK—24 HOURS.
LARGE OR SMALL AMOUNTS.
HUGHES, 1211 TITLE INS. BLDG. BRADBURY BLDG. NO DELAYS.

GET MY TERMS ON REAL ESTATE LOANS BEFORE BORROWING ELSEWHERE. EASY PAYMENTS. LOW RATES.
WM. R. HARWOOD
410 Pacific Finance Bldg. Vandike 4228.

OUR CLIENTS HAVE READY MONEY—On large and small flat loans. Mortgages and trust deeds bought. MATTHEWS & WALTER, ATTORNEYS, 216 Douglas Bldg. Metropolitan 4879.

FIRST AND SECOND MONEY.
Any amount, any time.
And know of all available money.
F. A. PATTEE CO.,
4705 Hollywood Blvd. at Vermont. 597-864

COLLATERAL loans on mortgages and trust deeds. Bring in your papers and walk out with your money. 501 LAUGHLIN BLDG. TRinity 1591.

FIRST mortgages, $2500, $3000 to $5000. 8% S.W. improved. MR. BERGEY, 4700 Clmarron. VErmont 3873.

$3000, $26,000 for imp. city prop. Money for seconds. Will buy 1st. Dr. VA. 9259. F. H. EVARTS, 606 Van Nuys Bldg.

MONEY to loan on real estate. OCCIDENTAL SECURITIES CO., 1105 Chapman Bldg.

READY MONEY, 3 years' loans on homes, $2000, $3000, or $6000 on apts. BRIDGE, 200 Lane Bldg. TRinity 4526.

$1000 to $50,000 at 7% & 8% on conservative 1st mtg. FARNSWORTH BROS., 1017 Van Nuys Bldg. Tucker 1930.

MONEY to purchase first and second trust deeds. State where and amount desired. Address P., box 640, TIMES OFFICE.

MONEY TO LOAN
On diamonds, jewelry and trust deeds. Hollywood Loan Office, 1646 N. Vermont ave.

STRAIGHT first loans, of monthly payment loans, also building loans and seconds. CHAS. R. PRICE, 401 Van Nuys Bldg.

6 TO 7% PRIV. MONEY, city, ranch. S. R. Earnest & Co., 320 Detwiler Bldg. Ninth & Walker, Jr., S. R. Ernest. TR. 5070.

PRIVATE money, 6 and 7% on city, country property. Bldg. loans. CHAPPELL, 731 H. W. Hellman Bldg. Vandike 6818.

SMALL LOANS, $100 and up on real estate, lots or auto. ASHBROOK, 603 S. La Brea, near Wilshire.

MONEY for mtgs. trust deeds, business; reasd. Certified Mtg. Co., 1106 Haas Bldg.

$3000 to $10,000 on improved city prop. Vandike 6845. CHAPPELL, 824 S. Spring.

$5000 TO LOAN on first mortgages. LEMITTNER, 451 N. Western. GR. 1208.

FOR quick bldg. loans any amount any where, good security. Phone 10-5-15. 507-544

BUILDING LOANS—100% financing for any project. Phone GRanite 1125.

FROM $1500 to $5000 to loan on good security. HUmbolt 4941-J. 129 W. 31ST ST.

$2000, $3000, $4000 and up. Money for Hollywood mtgs. HUntington 0466.

$1000-$20,000. SENTOUS REALTY CO., Vandike 5941. 404 EQUITABLE BLDG.

$30,000 for straight 7% bldg. loans. FEDGUSON, 715 Story Bldg. TUcker 3028.

LOTS of money for flat loans. MATTHEWS, 210 Douglas Bldg. MEtro. 4379.

$17,000 to loan as second money. DUBkirk 3224.

## TO LOAN—
### Money

### Real Estate Improvements

MONEY TO LOAN AT 8% TO 8½% ON FIRST MORTGAGES. Unlimited funds ready, quick action on residences, apartments, flats, duplexes, office and store buildings, one story or over and public garages located down town, west side, Hollywood and Beverly Hills. Maximum loan on a residence $18,000.

We buy trust deeds for our own account.

DAVIS MORTGAGE COMPANY.
Capital paid in $200,000.
445 Title Insurance Bldg., 5th & Spring.
Representing
U. S. MORTGAGE & TRUST COMPANY of NEW YORK for mortgage loans.
Vandike 7643.

LOANS
1ST AND 2ND MORTGAGES

Highest prices for trust deeds, building loans, ranch loans, chattel mortgages and contracts purchased.

CITIZENS BOND & MTGE. CORP.
204 Union Bk. Bldg., 8th and Hill.
Phone TRinity 1529.

BUILDING AND COMPLETED LOANS
$4000 TO $30,000.
WE LEND 50% OF APPRAISED VALUE.
REASONABLE RATES. NO DELAY.
WESTERN MORTGAGE CORPORATION.
515-516 VAN NUYS BLDG.

BUILDING LOANS
$10,000 to $50,000.
WILL MAKE LOANS WEST OF FIGUEROA, NORTH OF SANTA BARBARA.
BUILDERS MORTGAGE COMPANY.
707 National City Bank Bldg.
8th and Spring streets.

SEVEN PER CENT MONEY.
TO LOAN IMMEDIATELY ON IMPROVED CITY PROPERTY.
P. H. HAWLEY & COMPANY.
529 Bank of Italy Bldg.
Vandike 3511.

BUILDING & IMP. PROPERTY LOANS
$2000 to $250,000.
RESIDENCES, FLATS, COURTS, APTS., STORES.
50% of appraised values.
IMMEDIATE ACTION.
WE BUY TRUST DEEDS.
513 STORY BLDG.

BUILDING LOANS.

BRANCH AND CITY LOANS, 5 TO 5 YEARS
$1000, $1500, $2000, $2500, $3000, $4000, $5000, $6000, $7000, $8000, $9000, $10,000, $12,000, $15,000.
Owners, builders, attend. 607 Citizens National Bank Building.

WE WILL FURNISH ALL THE MONEY TO BUILD HENRI HICKS FIREPROOF ROOF GARDEN HOMES.
MERCANTILE INVESTMENT CO.,
914 STOCK EXCHANGE BLDG.,
PHONE BRoadway 2227.

THE WEST SIDE money and loan either for building or improved city property. S. E. BEACH, 410 O. T. Johnson Bldg.

BUILDING loans for 5 and 6-room houses, 75 to 100% of cost of construction.
Dunkirk 3224.

SEVERAL million for straight or bldg. loans, home or investment. See MR. MERO, 5793, AXtride 2081.

PLENTY money, mtg., T.D.'s, bldg. loans, instal. plan. C. CURRY, 315 S. Hill Suite 195. Tucker 4574.

SMALL loans, $100 and up, 30 days to 6 months, on real estate, trust deeds or mortgages. COOPER, 1106 Story Bldg.

$2000, $3000, $4000, $5000, $10,000. For 1st mtgs. or equity. T. D's Bring your ...ship owner to build or finish present ...building by utilizing owner's lot or ...labor. If you fail to get help else... where come to

HOME BUILDERS' FINANCE CO.
513 Stock Exchange Bldg. Ph. Vandike 3858.

MONEY TO LOAN ON TRUST DEEDS & MORTGAGES—We take mortgages and trust deeds as collateral for loans to responsible people. Also buy trust deeds and mortgages. R. F. NIEWEANDER, JR., 911 Bank of Italy Bldg. Phone Vandike 0123. 7th and Olive.

WE WILL FURNISH ALL THE MONEY TO BUILD HENRI HICKS FIREPROOF ROOF GARDEN HOMES.
MERCANTILE INVESTMENT CO.,
914 STOCK EXCHANGE BLDG.
PHONE BRoadway 2227.

TRUST DEEDS PURCHASED.
First Mortgage Loans Made.
$2000 to $25,000
CITY IMPROVED PROPERTY.
THE WILLIAM WILSON COMPANY.
Over 32 years of service.
423 Pacific Mutual Bldg. Vandike 2001.

$2000 TO $50,000 for first mortgage loans and trust deeds.
City or country.
BOWERS MORTGAGE COMPANY.
823 Douglas Bldg., 3rd and Spring.
Faber 2950.

BUILDING LOANS.
ANY AMOUNT 6% 5½% AND 7%.
LOAN AND BOND DEPT.
ROBERT MARSH & CO., INC.,
200 MARSH-STRONG BLDG.
PHONE TRinity 1181.

QUICK MONEY.
Have money waiting to purchase mortgages and trust deeds, buy contracts, or make you a loan on your paper. Tell us your needs. REALTY MORTGAGE CO., 206 W. 8th St. Phone 10091. 10 A.M.

WE make loans on real estate in Los Angeles, west of Western ave. Wilshire district, Hollywood and Beverly Hills. Also on building loans anywhere. CULVER CITY COMMERCIAL & SAVINGS BANK, Culver City.

SHORT LOANS—Any amount; 2nd or 3rd mtgs. or deeds. Money ready. Phone 10 a.m. to 2 p.m. only. 1212 Title Ins. Bldg. HUGHES.

WE ARE making construction and straight loans every day. Ample funds on hand at 6%, 7% and 8%. Quick action. HOLLYWOOD BOULEVARD MORTGAGE CORP'N, 1903 N. Western. HOllyw. 4918.

RESPONSIBLE builder, bank references, will finance up to 100% for flats, duplexes or duplex and furnish plans free. See MARTIN, 707 Story Bldg. MEtro. 2540.

WE NOW HAVE FUNDS FOR FIRST MORTGAGE BUILDING LOANS A SPECIALTY.
GUARANTY MORTGAGE COMPANY,
836 S. Hill st.

BUILDING LOANS—OUR OWN FUNDS. IMPROVED PROPERTY. Loans made all over Hollywood. Trust deeds bought. ASSOCIATED MORTGAGE COMPANY, Hollywood. 6334. 615 Bank of Italy Bldg.

PLENTY of money on hand for good first and second mortgages.
A. C. BLUMENTHAL & CO., INC.,
811 Spring Arcade Bldg.
TRinity 9833.

MONEY QUICK—24 HOURS.
LARGE OR SMALL AMOUNTS.
HUGHES, 1211 TITLE INS. BLDG. BRADBURY BLDG. NO DELAYS.

GET MY TERMS ON REAL ESTATE LOANS BEFORE BORROWING ELSEWHERE. EASY PAYMENTS. LOW RATES.
WM. R. HARWOOD
410 Pacific Finance Bldg. Vandike 4228.

OUR CLIENTS HAVE READY MONEY—On large and small flat loans. Mortgages and trust deeds bought. MATTHEWS & WALTER, ATTORNEYS, 216 Douglas Bldg. Metropolitan 4879.

FIRST AND SECOND MONEY.
Any amount, any time.
And know of all available money.
F. A. PATTEE CO.,
4705 Hollywood Blvd. at Vermont. 597-864

COLLATERAL loans on mortgages and trust deeds. Bring in your papers and walk out with your money. 501 LAUGHLIN BLDG. TRinity 1591.

FIRST mortgages, $2500, $3000 to $5000. 8% S.W. improved. MR. BERGEY, 4700 Clmarron. VErmont 3873.

$3000, $26,000 for imp. city prop. Money for seconds. Will buy 1st. Dr. VA. 9259. F. H. EVARTS, 606 Van Nuys Bldg.

MONEY to loan on real estate. OCCIDENTAL SECURITIES CO., 1105 Chapman Bldg.

READY MONEY, 3 years' loans on homes, $2000, $3000, or $6000 on apts. BRIDGE, 200 Lane Bldg. TRinity 4526.

$1000 to $50,000 at 7% & 8% on conservative 1st mtg. FARNSWORTH BROS., 1017 Van Nuys Bldg. Tucker 1930.

MONEY to purchase first and second trust deeds. State where and amount desired. Address P., box 640, TIMES OFFICE.

MONEY
On diamonds, jewelry and trust deeds. Hollywood Loan Office, 1646 N. Vermont ave.

STRAIGHT first loans, of monthly payment loans, also building loans and seconds. CHAS. R. PRICE, 401 Van Nuys Bldg.

6 TO 7% PRIV. MONEY, city, ranch. S. R. Earnest & Co., 320 Detwiler Bldg. Ninth & Walker, Jr., S. R. Ernest. TR. 5070.

PRIVATE money, 6 and 7% on city, country property. Bldg. loans. CHAPPELL, 731 H. W. Hellman Bldg. Vandike 6818.

SMALL LOANS, $100 and up on real estate, lots or auto. ASHBROOK, 603 S. La Brea, near Wilshire.

MONEY for mtgs. trust deeds, business; reasd. Certified Mtg. Co., 1106 Haas Bldg.

$3000 to $10,000 on improved city prop. Vandike 6845. CHAPPELL, 824 S. Spring.

$5000 TO LOAN on first mortgages. LEMITTNER, 451 N. Western. GR. 1208.

FOR quick bldg. loans any amount any where, good security. Phone 10-5-15. 507-544

BUILDING LOANS—100% financing for any project. Phone GRanite 1125.

FROM $1500 to $5000 to loan on good security. HUmbolt 4941-J. 129 W. 31ST ST.

$2000, $3000, $4000 and up. Money for Hollywood mtgs. HUntington 0466.

$1000-$20,000. SENTOUS REALTY CO., Vandike 5941. 404 EQUITABLE BLDG.

$30,000 for straight 7% bldg. loans. FEDGUSON, 715 Story Bldg. TUcker 3028.

LOTS of money for flat loans. MATTHEWS, 210 Douglas Bldg. MEtro. 4379.

$17,000 to loan as second money. DUBkirk 3224.

## TO LOAN—
### Money

### Real Estate Improvements

6% MONEY.

Eastern money now available at 6 per cent for five years.

$100 or any multiple, if desirable the entire loan can be paid at any interest paying date.

Hundreds are taking advantage of the opportunity of getting a low rate loan.

Send for circular or call

THOMAS MORTGAGE CO.,
232 Van Nuys Bldg., 7th and Spring.
MEtropolitan 7110.
Correspondents Prudential Insurance Co. of America.

LOANS
1ST AND 2ND MORTGAGES

Highest prices for trust deeds, building loans, ranch loans, chattel mortgages and contracts purchased.

CITIZENS BOND & MTGE. CORP.
204 Union Bk. Bldg., 8th and Hill.
Phone TRinity 1529.

BUILDING AND COMPLETED LOANS
$4000 TO $30,000.
WE LEND 50% OF APPRAISED VALUE.
REASONABLE RATES. NO DELAY.
WESTERN MORTGAGE CORPORATION.
515-516 VAN NUYS BLDG.

BUILDING LOANS
$10,000 to $50,000.
WILL MAKE LOANS WEST OF FIGUEROA, NORTH OF SANTA BARBARA.
BUILDERS MORTGAGE COMPANY.
707 National City Bank Bldg.
8th and Spring streets.

SEVEN PER CENT MONEY.
TO LOAN IMMEDIATELY ON IMPROVED CITY PROPERTY.
P. H. HAWLEY & COMPANY.
529 Bank of Italy Bldg.
Vandike 3511.

BUILDING & IMP. PROPERTY LOANS
$2000 to $250,000.
RESIDENCES, FLATS, COURTS, APTS., STORES.
50% of appraised values.
IMMEDIATE ACTION.
WE BUY TRUST DEEDS.
513 STORY BLDG.

BUILDING LOANS.

BRANCH AND CITY LOANS, 5 TO 5 YEARS
$1000, $1500, $2000, $2500, $3000, $4000, $5000, $6000, $7000, $8000, $9000, $10,000, $12,000, $15,000.
Owners, builders, attend. 607 Citizens National Bank Building.

WE WILL FURNISH ALL THE MONEY TO BUILD HENRI HICKS FIREPROOF ROOF GARDEN HOMES.
MERCANTILE INVESTMENT CO.,
914 STOCK EXCHANGE BLDG.,
PHONE BRoadway 2227.

THE WEST SIDE money and loan either for building or improved city property. S. E. BEACH, 410 O. T. Johnson Bldg.

BUILDING loans for 5 and 6-room houses, 75 to 100% of cost of construction.
Dunkirk 3224.

SEVERAL million for straight or bldg. loans, home or investment. See MR. MERO, 5793, AXtride 2081.

PLENTY money, mtg., T.D.'s, bldg. loans, instal. plan. C. CURRY, 315 S. Hill Suite 195. Tucker 4574.

SMALL loans, $100 and up, 30 days to 6 months, on real estate, trust deeds or mortgages. COOPER, 1106 Story Bldg.

$2000, $3000, $4000, $5000, $10,000. For 1st mtgs. or equity. T. D's Bring your ...ship owner to build or finish present ...building by utilizing owner's lot or ...labor. If you fail to get help else... where come to

HOME BUILDERS' FINANCE CO.
513 Stock Exchange Bldg. Ph. Vandike 3858.

MONEY TO LOAN ON TRUST DEEDS & MORTGAGES—We take mortgages and trust deeds as collateral for loans to responsible people. Also buy trust deeds and mortgages. R. F. NIEWEANDER, JR., 911 Bank of Italy Bldg. Phone Vandike 0123. 7th and Olive.

WE WILL FURNISH ALL THE MONEY TO BUILD HENRI HICKS FIREPROOF ROOF GARDEN HOMES.
MERCANTILE INVESTMENT CO.,
914 STOCK EXCHANGE BLDG.
PHONE BRoadway 2227.

TRUST DEEDS PURCHASED.
First Mortgage Loans Made.
$2000 to $25,000
CITY IMPROVED PROPERTY.
THE WILLIAM WILSON COMPANY.
Over 32 years of service.
423 Pacific Mutual Bldg. Vandike 2001.

$2000 TO $50,000 for first mortgage loans and trust deeds.
City or country.
BOWERS MORTGAGE COMPANY.
823 Douglas Bldg., 3rd and Spring.
Faber 2950.

BUILDING LOANS.
ANY AMOUNT 6% 5½% AND 7%.
LOAN AND BOND DEPT.
ROBERT MARSH & CO., INC.,
200 MARSH-STRONG BLDG.
PHONE TRinity 1181.

QUICK MONEY.
Have money waiting to purchase mortgages and trust deeds, buy contracts, or make you a loan on your paper. Tell us your needs. REALTY MORTGAGE CO., 206 W. 8th St. Phone 10091. 10 A.M.

WE make loans on real estate in Los Angeles, west of Western ave. Wilshire district, Hollywood and Beverly Hills. Also on building loans anywhere. CULVER CITY COMMERCIAL & SAVINGS BANK, Culver City.

SHORT LOANS—Any amount; 2nd or 3rd mtgs. or deeds. Money ready. Phone 10 a.m. to 2 p.m. only. 1212 Title Ins. Bldg. HUGHES.

WE ARE making construction and straight loans every day. Ample funds on hand at 6%, 7% and 8%. Quick action. HOLLYWOOD BOULEVARD MORTGAGE CORP'N, 1903 N. Western. HOllyw. 4918.

RESPONSIBLE builder, bank references, will finance up to 100% for flats, duplexes or duplex and furnish plans free. See MARTIN, 707 Story Bldg. MEtro. 2540.

WE NOW HAVE FUNDS FOR FIRST MORTGAGE BUILDING LOANS A SPECIALTY.
GUARANTY MORTGAGE COMPANY,
836 S. Hill st.

BUILDING LOANS—OUR OWN FUNDS. IMPROVED PROPERTY. Loans made all over Hollywood. Trust deeds bought. ASSOCIATED MORTGAGE COMPANY, Hollywood. 6334. 615 Bank of Italy Bldg.

PLENTY of money on hand for good first and second mortgages.
A. C. BLUMENTHAL & CO., INC.,
811 Spring Arcade Bldg.
TRinity 9833.

MONEY QUICK—24 HOURS.
LARGE OR SMALL AMOUNTS.
HUGHES, 1211 TITLE INS. BLDG. BRADBURY BLDG. NO DELAYS.

GET MY TERMS ON REAL ESTATE LOANS BEFORE BORROWING ELSEWHERE. EASY PAYMENTS. LOW RATES.
WM. R. HARWOOD
410 Pacific Finance Bldg. Vandike 4228.

OUR CLIENTS HAVE READY MONEY—On large and small flat loans. Mortgages and trust deeds bought. MATTHEWS & WALTER, ATTORNEYS, 216 Douglas Bldg. Metropolitan 4879.

FIRST AND SECOND MONEY.
Any amount, any time.
And know of all available money.
F. A. PATTEE CO.,
4705 Hollywood Blvd. at Vermont. 597-864

COLLATERAL loans on mortgages and trust deeds. Bring in your papers and walk out with your money. 501 LAUGHLIN BLDG. TRinity 1591.

FIRST mortgages, $2500, $3000 to $5000. 8% S.W. improved. MR. BERGEY, 4700 Clmarron. VErmont 3873.

$3000, $26,000 for imp. city prop. Money for seconds. Will buy 1st. Dr. VA. 9259. F. H. EVARTS, 606 Van Nuys Bldg.

MONEY to loan on real estate. OCCIDENTAL SECURITIES CO., 1105 Chapman Bldg.

READY MONEY, 3 years' loans on homes, $2000, $3000, or $6000 on apts. BRIDGE, 200 Lane Bldg. TRinity 4526.

$1000 to $50,000 at 7% & 8% on conservative 1st mtg. FARNSWORTH BROS., 1017 Van Nuys Bldg. Tucker 1930.

MONEY to purchase first and second trust deeds. State where and amount desired. Address P., box 640, TIMES OFFICE.

MONEY
On diamonds, jewelry and trust deeds. Hollywood Loan Office, 1646 N. Vermont ave.

STRAIGHT first loans, of monthly payment loans, also building loans and seconds. CHAS. R. PRICE, 401 Van Nuys Bldg.

6 TO 7% PRIV. MONEY, city, ranch. S. R. Earnest & Co., 320 Detwiler Bldg. Ninth & Walker, Jr., S. R. Ernest. TR. 5070.

PRIVATE money, 6 and 7% on city, country property. Bldg. loans. CHAPPELL, 731 H. W. Hellman Bldg. Vandike 6818.

SMALL LOANS, $100 and up on real estate, lots or auto. ASHBROOK, 603 S. La Brea, near Wilshire.

MONEY for mtgs. trust deeds, business; reasd. Certified Mtg. Co., 1106 Haas Bldg.

$3000 to $10,000 on improved city prop. Vandike 6845. CHAPPELL, 824 S. Spring.

$5000 TO LOAN on first mortgages. LEMITTNER, 451 N. Western. GR. 1208.

FOR quick bldg. loans any amount any where, good security. Phone 10-5-15. 507-544

BUILDING LOANS—100% financing for any project. Phone GRanite 1125.

FROM $1500 to $5000 to loan on good security. HUmbolt 4941-J. 129 W. 31ST ST.

$2000, $3000, $4000 and up. Money for Hollywood mtgs. HUntington 0466.

$1000-$20,000. SENTOUS REALTY CO., Vandike 5941. 404 EQUITABLE BLDG.

$30,000 for straight 7% bldg. loans. FEDGUSON, 715 Story Bldg. TUcker 3028.

LOTS of money for flat loans. MATTHEWS, 210 Douglas Bldg. MEtro. 4379.

$17,000 to loan as second money. DUBkirk 3224.

## TO LOAN—
### Money

### Money on Automobiles

AUTO LOANS.
TO INDIVIDUALS.
Plenty of Parking Space.
Our method of doing business, courteous service and easy terms will please you.
YOU DRIVE CAR WHILE PAYING.
We carry private sale contracts.
Payments reduced on your present contract.
1952 S. FIGUEROA STREET.
Phone ATlantic 3704.

AUTO LOANS—TO INDIVIDUALS.
GET OUR PLAN BEFORE BORROWING.
We also finance private sales.
Rewrite contracts to reduce payments.
METROPOLITAN FINANCE CORPN.,
1825 S. Main st. Ph. ATlantic 1622.

AUTO LOANS TO INDIVIDUALS.
Private sales financed and contracts rewritten. Quick, courteous treatment. Wholesale rates. No waiting.
GENERAL FINANCE CORPORATION.
Suite 326 Consolidated Bldg.,
6th and Hill sts.
Telephone TUcker 3074.

WE LOAN money on your car at easy terms. No red tape, no delay. Ride while you pay. 1306 S. MAIN. Ph. AT. 7030.

## MONEY WANTED—
### Real Estate and Collaterals

$25,000 TO $75,000, AT 8%.

WE HAVE APPLICATIONS DIRECT FROM OWNERS OF HIGHLY IMPROVED RANCH PROPERTIES, CLOSE TO LOS ANGELES, RANGING FROM 25% TO 35% OF VALUE.

MORTGAGE DEPARTMENT.
NORMAN INVESTMENT COMPANY.
912 STORY BLDG. TRinity 1991.
"SINCE 1908."

ORANGE COUNTY RANCH LOANS.
Have applications several loans on 35% basis of value. This is the best farming district in Southern Cal. Here is absolutely safest and good interest rate. Write me size of loan you desire. HENRY C. ARNOLD, 610 Security Bldg., Glendale.

$8000 AT 8% on large 8-rm. home near Victoria and Pico. Value at least $18,000. If you want security, here it is. See us for other good 7% and 8% loans.
WESTERN AVE. REALTY CO.,
3468 W. 6th st. Dunkirk 4615.

WANTED—$2500, 3 yrs. new 5-room stucco bungalow worth $2500. $2250 on frame store on Vermont ave. $3000 with 3 garage on boulevard. $10,000 on $40,000 close-in boulevard acreage. $18,000 on $30,000 close-in business corner.
221 S. VERMONT. DRexel 6498.

WANTED—From $6000 to $12,000, fully secured by first trust deed and guarantee 6 to 7 50% on bonus and guarantee on amount invested, plus a business paying 20 to 25% per annum. Address W. box 412, TIMES BRANCH.

WE make your money earn 12%. Guaranteed security. Amounts of $500 or more. Payable monthly. Write for particulars. LOS ANGELES FINANCE COMPANY, 1110 Trust & Savings Bldg.

$3000 BONUS.
Want 12 to 15 thousand, one year. Will pay $3000 bonus and 8% per annum up to $150,000 in oil properties, with income. Investigate. Address C, box 255, TIMES OFFICE.

WE HAVE a $5500 first trust deed for sale, also one for $8500. Will discount to net buyer 10% and guarantee the loan. WRI

## BUSINESS OPPORTUNITIES
### Of Many Kinds
### Business—Classified

DRUG STORE, close in location on Hoover st. Long lease, reasonable rent. Small amount cash, no bonus. See Mr. Winzler.

LAACK & WILLIAMS
200 Pantages Bldg. TRinity 2641.

DRUG store, L. A. suburb. Rcpts. $1,500. Price $18,000. Terms or trade. 10-yr. lse. Henderson, 211 Grant Bldg. VA. 0435.

DRUG store next to seeing market. 5-year lease. $2500 will handle. 2001 Temple st.

DRY cleaning plant, old established, doing about $500 per week in nearby seaside town, business and good will. Will be sold at great sacrifice, partnership dissolution. 398249.

DRY goods and cleaning and dyeing store, 5-year lease, no competition, small investment. S. Vermont ave, near 108th st.

FANNING FURNITURE CO. This well-known furniture store is for sale owing to the continuous illness of the proprietor. Stock will invoice about $7000; clear bill of sale and immediate possession will be given on receipt of purchase price. First reasonable offer accepted. G. C. FANNING, 2820 S. Vermont.

FLOWER shop, delicatessen, or variety shop space for rent in market, one of the best locations in Hollywood. Phone SIMPSON, HOlly 2776.

FLOWER stand, ideal location on Western ave. Will give lease if desired. Rent reas. FOX, Tucker 2080.

FRUIT stand, Residential trade. Increasing weekly, $200 cash, worth $500. Must see. Going east. 6158 SANTA MONICA BLV.

FRUIT and vegetable space for rent in high class market. See MR. MARSHALL, 850 N. Vermont. 598729.

FRUIT STAND in pub. market, good business center. Lease. 6062 S. HOOVER.

FRUIT MARKET—Open air. Very cheap. 6062 HOLLYWOOD BLVD.

FRUIT stand, good loc., priced for quick sale. Terms. 3278 W. ADAMS.

FURNITURE store, Hollywood Blvd., cheap rent, 5-yr. lease, will sell at invoice, no bonus. This place can be bought for less than the lease is worth. Stock about $25000 at present.
A. R. WILLIAMS & CO.
723 TITLE INS. BLDG.

FURNITURE and fixtures of restaurant in storage for sale. Inquire from A. PRIVATO, 116 Temple st.

GARAGE—DOWNTOWN STORAGE.
20,000 sq. ft. one floor, 8½ yr. lease, low rent, full day and night, apt. & hoist district. $15,000. $8000 cash. Will trade for clear improved.
RICH THE GARAGE MAN,
848 SOUTH FLOWER ST.

GARAGE, splendid fully equipped machine shop on Sunset blvd., 2 blocks from Broadway, 9-year lease at $250. Fine for good mechanic. Call 806 SUNSET. Ph. ME. 4385. Price $7000, $4000 cash.

GARAGE to lease, 2 yrs., 65 cars. Rent $350. Westlake district, fully equipped. No bonus. VErmont 9412.

GARAGE, fully equipped, for sale or lease, 5 yrs. 2761 W. PICO. HU. 3146 W.

GAS AND OIL SUPER-STATION
Hollywood way, busy boulevard, good neighborhood, 9-yr. straight lease, rent $150 month, steel and stone bldgs. Latest air operated equip., tire shop, grease rack, etc., aubles battery shop. $7500 and invoice stock full price, $4000 cash, balance $150 month.
Graves & Co., 1120 C. C. Chapman Bldg.

GAS and oil station, selling 800 to 1000 gallons per day, 70 gal. oil day. Will give trial to prove it. 9-yr. straight lease. First time offered for sale. Loc. 2 miles from 7th and Broadway. Ill health reason. Total price $6500, terms. 225 CHAPMAN BLDG., 756 S. Bdwy.

GAS AND OIL STATION TO LEASE
Rent $140 per month, long lease, fine grease rack and battery station, two pumps, large corners, pumps Gal. and Bally. Handles Julian products. $850, full price, includes $640 bond on lease.
1248 Consol. Exch. Bldg., 5th & Olive.

GAS AND OIL STATION partner wanted; wonderful location; good lease; experience not necessary if willing to work and learn; right man will make much better than wages; $600 will handle. Great Western Co., 254 S. Spring, Rm. 812.

GAS filling station, washing and greasing and accessories. Steel Bldg. 7 years at lease. Rent $100 mo. Sub-rent battery, $175. Making better than $600 per mo. Agr reasonable cash offer considered. 607 S. HILL. Rm. 437.

GASOLINE STATION
One-half interest. On busy Hollywood Blvd. corner. $500 handles. Act quick.
J. R. KAVANAGH & CO.
Room 204. 424 S. Broadway

GAS and oil sta., wash and grease rack, accessories, 2 pumps, $400 mo., best location in Pasadena, $4000 buys all if including building, terms given. A. R. WILLIAMS & CO., 725 Title Ins. Bldg.

GAS station, 350-gal. per day, you to operate station on trial when satisfied, buy, as is stated, you can buy for $5625 and invoice of stock. Rent $75 mo. 5-yr. lease. OWNER, 3200 W. 16TH ST.

GAS station, best equipped in Glendale, centrally located on corner in corner. Must have about $4000 cash balance trade. Call at 142 S. BRAND, Glendale.

GENERAL store, $6000, buy near-by section, valuable 10-year lease. Good for $6500 year profits. Wonderful buy. Might consider half in property. See IRVING TURNER, 253 S. Los Angeles St.

GENTS' furnishings store, price invoice stock and fix. Nets $75 week. Call 510 DELTA BLDG., 426 S. Spring.

GIFT SHOP for sale in Montrose. Splendid location. A small investment will handle. Address A, box 4, TIMES OFFICE.

GROCERIES, many large and small stores from $1200 to $10,000. 5 years as secretary of Grocers' Association, enables us to give you accurate information on grocery locations. See us, no obligation. C. ROBERT WEBER CO., business opportunities of all kinds. Specializing in selling good grocery stores. 1001-2 W. M. Garland Bldg., 9th and Spring.

GROCERY store around $5000 in one of the best towns about 30 miles from L. A. Established 18 years. Doing over $53,000. Attractive large store with small expenses. Selling account death of owner. Splendid money making buy, see IRVING TURNER, 253 S. Los Angeles st.

GROCERY—For sale a good cash business on account of death of proprietor. In the new live town of Rocco. Brick building with living rooms, for sale or lease. Stock and fixtures about $2000. MRS. M. MEARS, 16502 San Fernando Road, 5 miles west of Burbank.

GROCERY store for sale, all cement, living rooms, no other store near, best business chance in town, 15 miles L. A. on State cement highway. Inventory $1500. Manager Highway Highlands, one mile west La Crescenta postoffice. Phone GLENDALE 2952-J-13.

GROCERY, Huntington Park dist., 3-yr. lease, $75 rent. Clears $400 mo. Sell stock & fixtures at invoice, about $4000. Clear lot for part. Beautiful living room, garage. A real buy. Trial given. ACME, 476 S. Spring. Room 811.

GROCERY and fruits, 10-yr. lease, clean rent, good location. Near Gardner Junction. Resident trade. Established 6 years. $5500 cash or terms. HOLLywood 1423.

GROCERY STORE—West side corner, apt. house district. Sales $80 to $100 cash daily. Rent $50, 3-yr. lease. Price $900 for fix. and invoice stock. 510 DELTA BLDG., 426 S. Spring. Business Inv. Co.

GROCERY, meats, $1850 investment, will net you over $300 monthly if a butcher $473 monthly. No Sunday work. JENKINS CO., 536 S. Broadway, Rm. 501.

GROCERY and fruit, $800 monthly profit. Terms. Alameda Blvd., 1 mile S. of Compton. Gas station, 5-yr. lease. Same location.

GROCERY for sale. Well paying grocery, fruit and meat market, best location at beach. Inquire BERNEGER, 2004 E. 1st st., ANgelus 4929.

GROCERY, clears $200 month. Price $1200, only $800 down. Living rooms. Rent $40, call 208 DELTA BLDG., 426 Spring.

GROCERY, daily sales $100, owner retiring, entire stock sale, 5 living rooms. MEYER, 452 Wilcox Bldg., 206 S. Spring.

GROCERY space for rent in high-class market. See MR. MARSHALL, 850 N. Vermont. 598729.

GROCERY to public market for sale, will sacrifice if sold this week, 6029 S. VERMONT. VBorowall 2685.

GROCERY and meat market, stock, fixtures and lease. Fine business. Have other work. 207 GRANT BLDG.

GROCERY, meats, vegetables and fruits, Spartan chain, going east, cheap if sold at once. Terms. 7601 VENICE BLVD.

GROCERY STORE & FIX., SHOWCASES, CASH REG. $800. INVOICE $2500. CASH. OWNER, 516 TEMPLE.

GROCERY—Several executions by good buys. Grocers Fixture Co., 419 So. L. A. st.

GROCERY—Best business dist. in live town. 709 S. MYRTLE, Monrovia. Cal.

GROCERY, 5-YR. LEASE, GOOD CORNER. INQUIRE 4500 MELROSE.

HAND laundry and equipment, good location and lease; furniture of 5-room bungalow; business established. PH. 590507.

HARDWARE BUSINESS, 20 yrs. established. See sale in fast growing suburban town of 8000 near oil fields. Good clean stock. Only real hardware store in town. If interested address Y, box 118, TIMES OFFICE.

HEMSTITCHING and dry good store, good loca., reasonable rent. Owner going into manufacturing. 4121 CENTRAL AVE.

LAUNDRY (hand) well located, high-class trade. Nets $75 week. Fully equipped. Delv car etc., $3200. Easy terms. 510 DELTA BLDG., 426 S. Spring.

LUNCH and fountain in public market, long lease. Rent $35 including light and water. Nets over $600 month. Rare proposition in Hollywood. Suitable for two. $875. 5929 SUNSET BLVD.

LUNCH counter, 45 stools. A bargain for quick buyer, newly equipped, in business center. Doing good business. Forced to sell on acct. of illness. Address Z, box 14, TIMES OFFICE.

LUNCH room, Sunset Blvd. Sales $30 day, $500 handles. Cleanest place in town. Ideal for couple. Liv. rms. 510 DELTA BLDG., 426 S. Spring.

LUNCH room, fully equipped. Good lease and good biz. Real bargain at $500. 1823 N. BROADWAY.

LUNCH room, near Hollywood Blvd. No competition. If open nights or Sunday business could be doubled. Apt. house section. $100 week net profits, increasing daily. Am professional man, reason for selling. Will give this gold mine away for $750. It will pay for itself in two months. 1818 CAHUENGA AVE.

LUNCH ROOM, soft drinks and cigars, building and fixtures, lease 9 years. Lease alone worth the price of entire outfit. Ill health cause of selling. 208 W. ELADSON, Huntington Park. DElaware 3770.

LUNCH room fully equip. Living rooms & tamale factory; lease; good biz, bargain. 121 W. MAIN ST., WATTS.

LUNCH, soda fountain, good business, owner sick, must sac. Terms. 428 W. PICO.

MANUFACTURING. Auto accessories; partner wanted. Senior partner retiring; offers half interest in factory and retail store of the above. An opportunity seldom presented. Full price $2500. GREAT WESTERN CO., 354 S. Spring, Rm. 812.

MANUF. associate wanted, $1000 puts you in a clean business where men, women and children are your patrons daily; salary and commission. 524 S. SPRING, room 223.

MANUFACTURING business. Partner wanted. Salary $50 week guar. and ¼ of profits. Plenty of work and contracts on hand. Has done $20,000 to 7 mos. Investigation invited. 524 S. Spring, R. 223.

MARKET to let, excellent location, new building, 1421-23 SUNSET BLVD. Cheap rental. OWNER, 5088S4.

MASSAGE parlor, all equipment, nice living quarters. Ph. DRexel 2198.

MEAT MARKET. Having bought 1st class gro.-& meat market and not understanding meat business, will lease meat market and fixtures to right man. Ideally located. Call at 304 E. FLORENCE AVE., Huntington Park and talk with owner.

MEAT market sacrifice. Excellent opportunity for some one. Very good paying business. Act quick. 207 GRANT BLDG. VAndike 9823.

MEAT market space for rent in high class market. See MR. MARSHALL, 850 N. Vermont. 598729.

MEAT market in live pub. mkt. No reasonable offer refused. 4½ yr. good lease. (Ap. 3291. 1420 W. Santa Barbara.

MEAT and grocery for lease in first-class public market, St. Western ave. Open Sept. 1st. 4364 W. 3RD ST. VA. 3520.

MEAT MARKET for rent. Comp. with fixtures and supplies. Reas. rent. Good corner. 3630 S. PARK. HU. 8736.

MEAT market, fully equipped in public market. Will sell or rent reasonable to live wire. 3205 TEMPLE ST.

MEAT market in public market, new fix., good bus. Priced right. 3707 W. PICO.

MEAT market, bargain, owner going east. 6507 SUNSET BLVD. Holly. 2776.

MILLINERY SHOPPE
Great business location, 5 years lease, 3 car lines. Have been in business for 9 years. $3500. Terms. Investigate. 2205 S. UNION. 1 car.

MILLINERY business on W. 7th st., Long estab. 5 min. walk from Bdwy. Small investment. Phone eves. or before 9 a.m. 520-35.

MILLINERY stock, fixtures and 2¼ year lease, Western ave., reasonable rent, reasonable rent, terms if desired. HOllywood 2144.

MILLINERY and ladies' shop, dandy biz, for two girls, good income, beaut. equip. Low rent. $500 handles. 824 W. 167TH.

MILLINERY, rare opportunity on Vermont north of Hollywood blvd. Sacrifice $1500, lease, rent reasonable. 598582.

MILLINERY, wonderful location, cheap rent, good lease, sac. mo. bus. $1000. Priced to sell quick. 894 W. 167TH.

MUSIC store, 9-yr. lease, ideal location, 19, invoices $175 up. Price $2,500, for furniture and stock, $1950. 510 DELTA BLDG., 426 S. Spring.

ORANGE juice stand, owner leaving town, guarantee $200 per month net. 212 E. 5TH ST.

ORANGE juice stand sacrifice for $350. Owner leaving city. Lease worth double. ROOM 206, Bryson Bldg., 2nd & Spring.

PAPER ruling plant, established, wants to expand, have exp. and some capital. D. KRESKOVSKY, 317 No. Soto, Boundry.

PARTNER wanted, ornamental iron works, ½ interest, $2500. Terms. Employing 6 to 8 men. Prefer a partner to look after the business end. Exp. in this line not required. Wages $50 week besides ½ profits, amounting over $500 mo. Books open. 225 CHAPMAN BLDG., 756 S. Broadway.

PARTNER BATTERY STATION.
I want reliable man to learn trade with me. Established bona fide business, 4-yr. lease, $2500 in equip. Pay each $180 mo. and ½ profits. $450 handles. Apply 5615 SANTA MONICA BLVD.

PARTNER with $2000 for the exclusive sale of an article destined to take the country by storm. Money will be secured; only have 2 days' option on the deal. Call LORRAINE at TRinity 6702 for appointment.

PARTNER WANTED WITH $2000 TO TAKE INTEREST IN CANDY FACTORY AND FINANCE DELICIOUC NEW CONFECTION. THIS IS A MAN SIZE PROPOSITION. APPLY 1615 OCEAN FRONT, VENICE.

PARTNER, if you have a car and $500 and are interested in a bona fide real estate and investment business on an all around 50-50 basis, see me today. 529 MERCHANTS NATIONAL BANK BLDG. BR. 2271.

PARTNER in building cont. bus., 100 houses ready to start. Clear $20,000 to $40,000 per yr. One owner says, if able to handle light office details. Full price $5000. 424 S. BDWY., rm. 420.

PARTNER—Active with $5000 to be used in the expansion of established soap mfg. business. Inquire of LINDBURG, 128 S. Broadway.

PARTNER wanted, manufacturer of ladies' and children's wear, growing too fast for present capital, $2500 will handle. Factory, 4119 MONETA AVE.

PARTNER or manager wanted with $2500 capital, car good salary, opening exclusive store in Glendale. Call 492 E. BROADWAY, Glendale.

PARTNER with small amount of capital to take ½ interest in a paying business. 322 W. 2ND ST. Tucker 3394.

PARTNER, profitable light mfg. bus., something new and big money maker. $350 required. Investigate. 2658 ROMEO ST.

PARTNER, young man or woman to finance pat. medicine. Splendid opportunity. Address Z, box 7, TIMES OFFICE.

PARTNER with $1000. Successful business. Bank and business references furnished. Address T, box 75, TIMES OFFICE.

PARTNER in millinery business, lady or gentleman, small capital req. 590268.

PARTNER wanted, garage and manufacturing plant. 2215 N. Bdwy., $1200.

PARTNER in good wholesale bus., little money required. Apt. 6, 323 E. 5TH ST.

POULTRY and egg route for sale with or without car. Humbolt 2084-W.

REAL ESTATE OFFICE FOR SALE—Located on prominent Western ave., corner near Wilshire Blvd. Rent and price reasonable. Address Z, box 74, TIMES OFFICE.

RESTAURANTS, COUNTER & TABLES—Downtown location, reasonable rent. Present owner 4 yrs., have averaged $750 month profit. Will sacrifice for $2500. Terms, or consider exchange for bungalow. F. B. Howard Inv. Co., 532 S. Vermont or 625 Title Ins. Bldg., 5th & Spring.

RESTAURANT downtown in heart of shopping center. Net income $7500 to $10,000 yearly. Wonderful location. Well established. Owner must sacrifice to go East. Price to ready purchaser $4000 cash. Phone Main 5900.

RESTAURANT—5 furnished rooms, bath, 5 yrs. lease, $75 rent, clearing $750 month. Seats 30 counter and tables. $4000, $2500 down. Main st. in town, 40 miles. SMITH CO., 603 Delta Bldg., 426 Spring.

RESTAURANT for sale. Completely equipped, excellent location, seating capacity 60, average daily business $40. $1650, terms. Price includes bldg. and ground lease. Glanite 6082.

RESTAURANTS and lunch rooms from $500 up. We cover the city and So. Cal. See our many bargains. We specialize in these. CO. 2008 Delta Bldg., 426 Spring st. TITLE GUARANTEE SALES CO.

RESTAURANT, $100 gives possession of a money maker right downtown. Owner's sickness cause of this sacrifice. 415 CHAPMAN BLDG., 753 S. Bdwy.

RESTAURANT, horseshoe counter, 34 stools, industrial section, closed Sunday. Receipts $50. Lease $110. Rent $1300. $1000 dn. SMITH CO., 603 Delta Bldg., 426 Spring.

RESTAURANT—$350 cash, will trade for $200 and good used Ford. Value $200. OWNER, 1826 W. Slauson.

RESTAURANT, fully equipped, opposite S. P. depot for lease, $50 mo. Call DUnkirk 8209.

RESTAURANT, business location, fine trade. Good lease, new equipment. 5226 S. VERMONT.

RESTAURANT buildings and fixtures for sale, eight months rent free. 1660 E. SLAUSON AVE.

RESTAURANT in Long Beach, close in, good lease, everything up to date, modern. $3000. $700 cash. HUm. 3617-J-3.

RESTAURANT sacrifice for quick sale, unable to handle alone, low overhead. Money maker for two. 943 S. OLIVE.

RESTAURANT—1st class, doing $75-$80 a day business. Good lease. BEacon 7019.

RESTAURANT for sale, cheap. Good lease. 857 PINE AVE., Long Beach.

RESTAURANT & fountain. Will sacrifice. Quick sale. 5410 STA. MONICA BLVD.

RESTAURANT in good industrial location. $700. Easy terms. 2127 E. 9TH.

ROCK crushing plant, good location. A real buy. See owner at 958 CLAREMONT DR., Pasadena.

SANDWICH SHOP—Full price only $250. Nice for lady, rent $40, includes living room. (One can handle.) Clean, neat and nifty. Good wages. SHELDON, 601 Hibernian Bldg., 408 Spring.

SODA fountain, lunch in drug store, Cor. rey 20 pumps. Onyx top, glass wood back bar. 2 years lease. $1000 cash. Address C, box 113, TIMES OFFICE.

## MAN CONFESSES DESERT MURDER

*Story of Crime May Clear Up Death Valley Mystery*

*Bay City Police Told Killing Three Weeks Ago*

*Body of Stabbing Victim Found on 6th Inst.*

Confession of murder asserted to have been made by James Barrymore, a prisoner at San Francisco, was being investigated here by Deputy Sheriff Bright last night, to see if it would shed any light on the slaying of a man in the desert near the border of Death Valley on the 6th inst.

The San Francisco police wired the Sheriff's office here that Barrymore had said he killed his asserted victim three weeks ago.

The Death Valley victim has never been identified, despite the efforts of Sheriff Shay of San Bernardino county. His body, with several stab wounds, was found at Trona, a place close to the line between San Bernardino and Kern counties. There were no marks of identification. He was a stranger to all the residents of the vicinity and the theory was advanced that he might have been killed elsewhere and his body disposed of in that spot.

But careful search of his clothing disclosed in one of the pockets a Pullman car berth check, which, it was ascertained, had been issued to a Denver woman for transportation to Los Angeles. Deputy Sheriff Bright is seeking this woman to learn from her if she had any idea of the identity of the victim.

According to Barrymore's asserted statement to the San Francisco police, he killed his victim at a point about fourteen miles from Bakersfield. The absence of any known murder victim within that radius and the coincidence in time, Barrymore being quoted as saying that his crime was committed three weeks ago, are considered significant by the investigating officers, though Trona and Bakersfield are far separated.

The Denver woman's name is being kept secret by the authorities and will not be disclosed, if at all, until after she has been found and questioned. Officers suggested she might have lost the check and it was picked up by the unidentified Trona murder victim, in which case his identity still will remain a mystery.

## LIQUOR CHARGE AIMED AT HUMMINGBIRD CAFE

### HEATH REQUESTS HEARING ON ORDER TO REVOKE CABARET LICENSE

Chief of Police Heath yesterday asked the Board of Police Commissioners to summon before it Patterson & Nelson, owners of the Hummingbird Cafe at 1143 East Twelfth street, to show cause why their dancing-with-meals permit should not be revoked.

Chief Heath attached to his recommendation reports from policemen, who set forth that they had raided the cafe and that on their visits there had seen patrons drinking liquor undisturbed by owners of the establishment and that while in the place officers had been made to sell them liquor.

Hearing of the case is set for next Tuesday morning.

## BUSINESS OPPORTUNITIES
### Of Many Kinds
### Business—Classified

SODA FT., cigar & candy equipt. & space in good market for lease to exp. responsible operator.
PARKS, 1408 Detwiler Bldg. TU. 4158.

SOFT drink, cigar stand, downtown, clears $300 mo. Rent $25. Look, price $200. Room 703, 426 S. SPRING ST.

TAILOR SHOP—Very desirable location on busy street, established trade. Ideal for work shop to connect with sales room. Hoffman press. Shown by appointment. Gentiles. $1650 will handle. Call EMpire 1884 after 5 p.m.

TEA ROOM INN, BEAUTIFUL LOCATION, WILSHIRE DISTRICT, DOING GOOD BUSINESS, ALL ROOMS RENTED, FULLY EQUIPPED, $2250, SMALL CASH PAYMENT, BALANCE MO. OWNER MUST SELL AT ONCE, LEAVING CITY. PHONE FOR APPOINTMENT, 567-679.

TEA ROOM IN WESTLAKE DISTRICT
Good business. Good fixtures.
MUST BE SOLD QUICK. SACRIFICE. $3500
SCHWEINHARD, Suite 218 Grosse Bldg. 124 W. 8th st.

TIRE and accessory store in large supersevice sta., doing over $2000 mo. Profits over $400. 4-yr. lease, good stock and equip. Full price $2100. Room 316, 742 S. HILL ST.

TRANSFER business, estab., 7 yrs., bargain. Phone owner, HEacon 2345.

TRANSFER business partner wanted or will exch. for country property. HOlly. 8887.

VARIETY store, stock, fixtures, two furn. rms. $900. 2715½ Main. Ocean Park.

## BUSINESS OPPORTUNITIES
### Wanted

"Be Served Responsibly."
18 branch offices.
THE FRANK MELINE COMPANY'S
Department of
BUSINESS OPPORTUNITIES
Will dispose of your business promptly to responsible parties. Reliable co-operation assured buyer and seller. LISTINGS WANTED—BUYERS WAITING. 700 South Hill st. Telephone TRinity 6451.

FOR quick action list your real estate or business with us. We have customers waiting. Phone, write or call the C. ROBERT WEBER CO., Licensed Real Estate Brokers, 1001-2 W. M. Garland Bldg., 9th at Spring.

GAS STATION WANTED
Will lease (not buy) station doing 200-gal. per day. Must have good lease. Will pay cash for stock. See Mr. AHLFORT, 2451 E. 37th st. AXtridge 5876.

WANTED—Partnership or business, where $1000 and services are needed. No brokers. Address W, box 550, TIMES BRANCH.

LISTINGS WANTED
of good business opportunities. Buyers waiting, dependable service.
UNION SALES CO., 321 W. 3rd. VA. 5313

HAVE $1000 and services to invest in any profitable proposition. Address Z, box 80, TIMES OFFICE.

WANTED—A broker to handle moving picture stock on commission basis. Phone 761-458, COWAN.

LADY seeks confectionery or school store that $200 will handle. Address A, box 40, TIMES OFFICE.

CONFECTIONERY and soda business, give location and terms. Apt. 27, 522 So. UNION AVE.

$500 TO invest with services, can adapt self to any business, full of pep. Address Z, box 72, TIMES OFFICE.

## LEGAL NOTICES—
### Bids, Proposals

NOTICE is hereby given that I shall not be responsible for any debts, unless contracted on my written order. C. SIMPSON, 500 W. Doran, Glendale, Calif.

I WILL not be responsible for debts contracted by my wife, Bmila Schatzlein after August 21, 1924. Herman Schatzlein.

## TOO LATE—
### To Classify

$50—W. Adams car, 6 rms., good neighbors, nr. schools, stores. Elm. 7493.

## "Local Laughs"

Local Laughs Editor,
Los Angeles Times.
Here is my laugh for the screen (not more than 10 words.)

.....

.....

.....

.....

.....

.....

.....

.....

NAME .....

ADDRESS .....

MOTION PICTURE THEATER I ATTEND.....

Use this blank, or paper of similar size, and write on one side only. Fifteen cash prizes will be paid for the best "Local Laughs" every week—$5, $3, $2, and twelve of $1. Prize-winning laughs, with names and addresses of contributors, will appear in "LOCAL LAUGHS" film. The first run of this film is released each Saturday at the California Theater, Los Angeles. It is also shown at following theaters: LOS ANGELES, Olympus, 2104 East 1st St.; Wilshire, 321 S. Western; Tivoli, 42rd and Central—HOLLYWOOD, Granada; Apollo—LONG BEACH, Palace—SANTA ANA, Yost—INGLEWOOD, Seville—SAN PEDRO, Cabrillo—BISHOP, Bishop—GLENDALE, T. & D.—RIVERSIDE, Mission. Send all communications to Local Laughs Editor, The Times.

## CORPS CHIEF FLIES HERE

*Establishment of National Airways System Brings Col. Culver from Texas to Coast Cities*

Col. C. C. Culver, air officer of the Eighth Corps Area of the United States Army and in many respects one of the most interesting officers of the air service, arrived yesterday by plane from his headquarters at San Antonio, Tex., and after a strenuous day visiting airplane establishments in and around Los Angeles departed for San Francisco.

Col. Culver is a brother of Harry Culver, local real estate man, and commands United States air forces in Colorado, Oklahoma, Texas, New Mexico and Arizona, which States comprise the Eighth Corps Area. Although he is 52 years of age, Col. Culver is one of the most active flyers in the service. In 1919 he flew in the transcontinental race. He is responsible for, virtually all the Army's radio development as applied to aircraft, having had command of that work in the War Department at Washington.

The particular mission which brings him to California is the furtherance of the national airways system by which it is hoped to arrange for landing fields at intervals of approximately 250 miles across the United States. Col. Culver has succeeded in establishing such a system throughout the Eighth Corps Area and is en route to San Francisco to confer with Lieut.-Col. Frank Lahm, commander of the Ninth Corps Area, with reference to such a system in this district.

Accompanied by Private Holland, Col. Culver flew from his headquarters at San Antonio to Los Angeles in thirteen and a half hours, stopping at Tucson over night. He spent yesterday in company with Maj. C. C. Moseley looking over the California National Guard's new field and other local air fields and establishments.

[P. & A. Photo]
Col. C. C. Culver

## Angelenos Will Attend Regional DeMolay Confab

Los Angeles will send three representatives to the regional conference of the Order of DeMolay at Rocky Mountain National Park, the 30th inst., to September 3. They are Raymond Ray, representative of Los Angeles chapter, and Charles S. Hays and Charles E. Wright, advisors. The regional conference will bring together about fifty representatives of the chapters of the order and each will be presented with a badge or pin by Frank S. Land, founder of the order.

The conference will include a school of instruction for representatives and advisors and will lead, it is expected, to a better understanding of the purposes of the order.

Representative Ray was chosen at a recent leadership contest. The Order of DeMolay is an organization of the sons of Masons and their chums.

## PAIR APPEAL CASES

### Each Convicted on Three Counts of Store Burglaries

Jack Black and Homer France, each convicted on three counts of committing burglary with high explosives, filed a transcript of appeal with the Second District Court of Appeal yesterday.

The men were found guilty in Superior Court of having robbed the store of Julius Solomon, 126 South Main street, on March 28, and the shop of A. P. Tartar, 841 South Spring street, on April 26, and the store of Joseph Fores, 521 North Main street. In each case the men usel nytroglycerine or other high explosives in blowing open the safes and vaults, it was charged.

The Appellate Court took no action.

## City in New Plea to Have Cars Go Over La Cienega

An amended application has been filed with the State Railroad Commission by the city for an order requiring the Pacific Electric to elevate the Venice Short Line tracks over La Cienega Boulevard, it was announced yesterday following the commission's dismissal of the original application at the city's request.

According to the city, subdivision of property will necessitate the cutting through of La Cienega Boulevard as a main thoroughfare. The boulevard will cross the Pacific Electric tracks at a diagonal, making an extremely dangerous grade crossing, the city asserts.

For this reason the commission is requested to make an order requiring the railway to elevate the track over the boulevard and to apportion the cost of the overhead structure among the railway, city and property owners in the assessment district.

The Motor Transit Company applied to the commission for permission to lease to A. B. Watson, operating the Crown Stages, an auto stage line between San Pedro and Santa Ana. Watson also requests permission to operate the line should the commission agree to the transfer.

## APPROVAL FOR FOSS

### Council is Asked to Confirm Police Board Appointment

The Public Safety Committee of the City Council, of which Councilman Sanborn is chairman, yesterday afternoon recommended that Mayor Cryer's appointment of Thomas Foss as a member of the Board of Police Commissioners to succeed Dr. S. T. Montgomery, resigned, be confirmed. The committee's report will be read to the Council this morning.

Mr. Foss was for several years and until recently investigator at the City Prosecutor's office. He made the investigation which resulted in the closing of the theatrical performance, "Getting Gertie's Garter," several months ago.

## SCHOOL STOPS AGREED ON

*Changes Call for Yellow Lines at Crossings and Traffic to Pass When Zone Clear of Pedestrians*

Improvements in the "school stop" ordinance which will be enforced with the opening of the city schools on September 8 were agreed on yesterday afternoon by the City Council's Public Safety Committee on recommendation of the Traffic Commission.

If the Council adopts the committee's report, the members of the committee and the experts of the Traffic Commission believe that the changes will retain the safety features of the old ordinance and at the same time result in less inconvenience to drivers of vehicles and to the vehicular and street-car traffic.

Under the proposed changes, the school crossing will be indicated by two lines of yellow paint upon the pavement, approximately fifteen feet apart. Also painted in yellow paint upon the pavement there is to be an arrow and a sign, "School Crossing," 100 feet from the crossing.

It will not be necessary for street cars and vehicles to stop at the school crossing unless there is a pedestrian in the right half of the crossing engaged in crossing the street. The school-crossing stop also becomes inoperative when there is a traffic policeman on duty at the crossing, as his signals will control the traffic. Under the new plan, the "school-crossing" law will apply at all hours.

## HARBOR POSTAL JAM PREVENTED

*Court Stays Owner's Move for Office Equipment*

*Government Asks Dismissal of Replevin Actions*

*Contends Rent Sum Also Paid for Property*

Disruption of the postoffice service at San Pedro was prevented yesterday when Federal Judge James issued a restraining order against Arthur S. Koyer to stop him from taking possession of the equipment of the office. Koyer was ordered also to appear before Federal Judge McCormick next Tuesday to show cause why a replevin suit filed in Federal court by Koyer against the United States and C. P. Wright, San Pedro postmaster, should not be dismissed.

According to U. S. Atty. Burke, who filed a motion to dismiss the suit, the action is of particular interest in that it involves the question of the rights and privileges of the general public as opposed to that of an individual. Koyer claims right to the postoffice equipment on the grounds that possession of the property reverted to him at the expiration of a lease between him and the government. The government finds it necessary to use the equipment until the postoffice is moved to another building being erected for it.

Koyer says the value of the equipment is $3000. According to the United States Attorney, his suit apparently is an effort to force the government to buy the property. As to the equity of the case, it is explained that the lease under which the property has been used in the postoffice provided for a rental sufficient to pay the cost of the equipment in addition to a fair rental value.

## SPALDINGS HOME FROM ISLAND TRIP

*Yacht "Goodwill" Brings Sportsman and Wife Back from Hawaii Cruise*

Keith Spalding and his wife, Southern California's most ardent salt water fishing fans, returned to the home port yesterday morning aboard their schooner yacht Goodwill after a 5000-mile cruise among the Hawaiian Islands. Hunting and fishing trophies from all parts of the islands filled the Goodwill's cabins.

The Spaldings visited and explored the islands of Maui, Kahoolawe, Oahu, Lanai and Hawaii and skirted the beautiful windward coast of Molokai during the cruise.

The Goodwill made several new sailing marks during the trip under the handling of Capt. Norman Ferguson. Her passage home, however, was unusually slow, seventeen and a half days being required for the voyage.

The Goodwill, flying the flag of the California Yacht Club, is the largest schooner yacht on the Pacific. She is 172 feet long and in addition to her topsail schooner rig is equipped with a 180-horsepower Diesel engine for auxiliary power. She first came into yachting prominence when she sailed to this port from the East Coast and has since made several smart passages home from fishing cruises along the Lower California coast.

## GIRL KILLED WHEN AUTO HITS TRUCK

*Miss Mary Marshburn Dead; Father and Twelve Filipinos Are Hurt*

By a "Times" Staff Correspondent

SANTA ANA, Aug. 27.—Miss Mary Marshburn, 22 years of age, was killed instantly; her father, Dr. W. C. Marshburn of Yorba Linda, was injured critically and twelve Filipino laborers were cut and bruised in a spectacular collision tonight near Richfield.

Miss Marshburn, who was a popular graduate in last year's class at Whittier College, suffered a broken neck when she was thrown from her father's car as it collided with a truck on which the laborers were riding. Marshburn received several broken ribs and probable internal injuries and was taken to the Anaheim Hospital.

According to the version of the accident given to the authorities by William A. Loitz of Olive, an eyewitness, the truck attempted to cross the highway in the path of a heavy touring car. Marshburn's car was shunted across the road and struck a telephone pole. Both vehicles were wrecked.

The Filipinos were treated at the Anaheim Hospital also. They are employed on an orange ranch of the Placentia Mutual Orange Association and were returning from work in the truck, it was reported.

Coroner Brown announced he will conduct an inquest tomorrow into Miss Marshburn's death.

## Quiz Suspended in River Death as Clew Lacking

For want of indications of what caused the death of Henry Carpenter, whose body was found in the river bottom near Whittier a few days ago, the investigation of his case was virtually suspended yesterday by the Sheriff's office. According to Deputy Sheriff Stensland, the most careful examination of Carpenter's body has failed to disclose whether he was murdered or died a natural death and it is believed the mystery may never be solved unless Carpenter's unidentified companion can be found.

Carpenter, manager of a Sam Seelig grocery store in Bell, disappeared the latter part of June, driving away from the store with a man whose identity has not been learned. A shortage of $140 in the store's cash indicated that he had taken the day's receipts with him, presumably for deposit in a bank. Until his body, with the head severed from the trunk, was found beneath a brushpile no trace of him was found.


FROZEN STEAM

—the sterilized, hygienically pure refrigerant, can now be purchased at the same price, as the net quotation applying to "so-called certified" or raw water ice—

For the same price why not buy the best?

Merchants Ice & Cold Storage Co.
TRinity 1351
Sole Makers and Sellers.

Frozen Steam can be purchased from trucks bearing the red diagonal stripe only. Merchants' guarantee *Quality*, as well as Full Weight and Prompt and Courteous Service—Make us prove it.

Famous for years
Santa Fe
California Limited
Chicago and Kansas City
with through Pullmans
Canyon National Park
reservations and details
Santa Fe Ticket Offices & Travel Bureau
221 S. Broadway Telephone BRoadway 6161
Santa Fe Depot, 1st and Santa Fe Ave., Telephone MAin 8620
LOS ANGELES

Confidence One of the secrets of our success is that one has confidence in this office. Our prices are reasonable and our work the best that artists can produce.

Our New METHOD —NO— ROOF

Aluminum Plate, Most Sanitary. $12.50 to $25.00

$20 Trubyte Teeth $15 Plates for.... $10
$12 Silver Fillings $1... DON'T NEGLECT

FREE

RED RUBBER SET OF TEETH $7.50

Porcelain and Gold Crowns; Bridge Work Painless Extraction $5 GUARANTEED

MY X-RAY SERVICE Determines the condition of your teeth—without guesswork.

Our Special Price $16

DR. ZIMMERMAN
303-304-305 Broadway Central Bldg., 424 S. Broadway
Phone TUcker 2025 (Times) Open Daily, 8 a.m. to 8 p.m.

## BUSINESS OPPORTUNITIES Of Many Kinds

### Business—Classified

DRUG STORE, close in location on Hope st. Long lease, reasonable rent. Small amount cash, no bonus. See Mr. Wisley.

LAACK & WILLIAMS
200 Pantages Bldg. TRinity 2041.

DRUG store, L. A. suburb. Rents $150. Price $18,000. Terms or trade. 10-yr. lse. Henderson, 211 Grant Bldg. VA. 0435.

DRUG store near to seelig market. 5-year lease. $2500 will handle. 3001 Temple st.

DRY cleaning plant, old established, doing about $500 per week in nearby seaside town, business and good will. Will be sold at great sacrifice, partnership disposition. 3662209.

DRY goods and cleaning and dyeing store, 5-year lease, no competition, small investment. S. Vermont ave. near 109th st.

FANNING FURNITURE CO. This well-known furniture store is for sale owing to the continuous illness of the proprietor. Stock will invoice about $7000; clear bill of sale and immediate possession will be given on receipt of purchase price. First reasonable offer accepted. G. C. FANNING, 2820 S. Vermont.

FLOWER shop, delicatessen, or variety store, space for rent in market, one of the best locations in Hollywood. Phone SIMPSON, Holly 2776.

FLOWER stand, ideal location on Western ave. Will give lease if desired. Rent rea. FOX, Tucker 2089.

FRUIT stand, Residential trade, increasing weekly, $200 cash, worth $500. Must sell. Going east. 6158 SANTA MONICA BLV'D.

FRUIT and vegetable space for rent in high class market. See MR. MARSHALL, 850 N. Vermont. 3987?9.

FRUIT STAND in pub. market, good business center. Lease. 6632 S. HOOVER.

FRUIT MARKET—Oven str. Very cheap. 6060 HOLLYWOOD BLVD.

FRUIT stand, good loc., priced for quick sale. Terms. 3278 W. ADAMS.

FURNITURE store, Hollywood Blvd., cheap rent, 5-yr. lease, will sell at invoice, no bonus. This stock must be bought for less than the lease is worth. Stock about $2500 at present.
A. R. WILLIAMS & CO.
725 TITLE INS. BLDG.

FURNITURE and fixtures of restaurant in storage for sale. Inquire from A. FRIYATO, 110 Temple st.

GARAGE—DOWNTOWN STORAGE.
20,000 sq. ft. one floor, 5½ yr. lease, low rent, full day and night, spl. a hotel district. $15,000, $5000 cash. Will trade for clear improved.
RICH THE GARAGE MAN.
948 SOUTH FLOWER ST.

GARAGE, splendid fully equipped machine shop on Sunset blvd., 2 blocks from Broadway, 9-year lease at $250. Fine for good mechanic. Call 1001 SUNSET. Pk. ME. 4385. Price $7000, $4000 cash.

GARAGE to lease, 5 yrs., 65 cars. Rent $350. Westlake district, fully equipped. No bonus. Vermont 9412.

GARAGE, fully equipped, for sale or lease, 5 yrs. 2781 W. PICO. HU. 3146-W.

GAS AND OIL SUPER-STATION
Hollywood way, busy boulevard, good neighborhood, 5-yr. straight lease, rent $150 month, steel and glass bldgs., latest air operated equip., tire shop, grease rack, etc., cubicle battery shop. $7500 and invoice stock full price, $4000 cash, balance $150 month.
Graves & Co., 1120 C. C. Chapman Bldg.

GAS and oil station selling 800 to 1000 gallons gas day; 30 gal. oil day. Will give trial to prove it. 9-yr. straight lease. First time offered for sale. Lse. 2 miles from 7th and Broadway. Bus-to-door. Total price $6500, terms. 225 CHAPMAN BLDG., 756 S. Bdwy.

GAS AND OIL STATION TO LEASE
Rent $140 per month. Has fine grease rack and battery station, two pumps, large corner, pumps 2500 gal. daily, handles about 30 products. $4500 full price includes $640 bond on lease. 1218 Consol. Exch. Bldg., 8th & Olive.

GAS AND OIL STATION—partner wanted: wonderful location; good lease; experience not necessary if willing to work and learn; right man will make $45 to $50 per week; if more than wages; $800 will handle. Great Western Co., 354 S. Spring., Rm. 812.

GAS filling station, washing and greasing and accessories. Steel Bldg. 4th and lease. Rent $100 mo. Sub-rent battery, tire, Marking Shop other than Phillips. Any reasonable cash offer considered. 607 SO. HILL. Rm. 427.

GASOLINE STATION
One-half interest. On new Hollywood Blvd. corner. $500 handles. Act quick.
J. R. KAVANAGH & CO.
Room 204. 424 S. Broadway

GAS and oil sta., wash and grease rack, accessories, 2 pumps, $45 mo., lse. location in Pasadena. $4000 buys all. Excellent building, terms given. A. R. WILLIAMS & CO., 725 Title Ins. Bldg.

GAS station, 550-gal. per day, 70c to operate station, oil tank, bldg. and lot, as is stated, you can buy for $5000, and handle of stock. Rent $75. 4½-yr. lease. OWNER, 3270 W. 10TH ST.

GAS station best equipped in Glendale, centrally located on close in corner. Must have about $4000 cash. Owner in trade. Call at 142 E. BRAND, Glendale.

GENERAL store, $9000, busy near-by section, valuable 10-year lease. Good 7-room house goes with property but might consider half in property. See
IRVING TURNER, 253 E. Los Angeles St.

GROCERY furnishings store, price invoice stock and fix. Nets $75 week. Call 510 DELTA BLDG., 426 S. Spring.

GIFT SHOP for sale in Montrose. Splendid location. A small investment will handle. Address A. box 4, TIMES OFFICE.

GROCERIES, many large and small stores from $1200 to $10,000, 5 years, as secretary of Grocers' Association, I advise us to give you accurate information on grocery locations. See us, no obligation.
C. ROBERT WEBER CO., business opportunities of all kinds. Specializing in selling good grocery stores, 1001-2 W. M. Garland Bldg., 9th and Spring.

GROCERY store around $5000 in one of the best towns about 30 miles from L. A. Established 18 years. Doing over $53,000. Attractive large trade with small expenses. Selling account death of owner. Splendid money making buy. See IRVING TURNER, 253 S. Los Angeles st.

GROCERY—For sale a good cash business on account of death of proprietor. In the new live town of Rocco. Brick building with living rooms, for sale or lease. Stock and fixtures about $2000.
MRS. M. MEARS, 10567 San Fernando Road. 5 miles west of Burbank.

GROCERY store for sale, oil station, living rooms, no other store near, best business chance in town, 15 miles L. A. on State cement highway. Inventory $1500. Manager Highway Highlands, one mile west La Crescenta postoffice. Phone GLENDALE 2023-J-12.

GROCERY—Hamilton Park dist., 3-yr. lease, $75 rent. Clears $400 mo. Sell stock & fixtures at invoice, about $4000. Clear lot for part. Beautiful living apts. garage. A real buy. Trial given. ACME, 4766 Spring. Room 201.

GROCERY and fruits, 10-yr. lease, clean rent, good location. Near Gardner Junction. Resident trade. Established 6 years. $5500 cash or terms. Hollywood 1425.

GROCERY STORE—West side corner, apt. house district. Sales $80 to $100 cash daily. Rent $50, 3-yr. lease. Price $900 for fix. and invoice stock. 510 DELTA BLDG., 426 S. Spring. Business Inv. Co.

GROCERY, meats, $1850 investment, will net you over $300 monthly if a butcher $475 monthly. No Sunday work. JENKINS CO., 536 S. Broadway, Rm. 501.

GROCERY and fruit, $600 monthly profit. Terms. Alameda Blvd., 1 mile S. of Compton. Gas station, 5-yr. lease. Same location.

GROCERY for sale. Well paying grocery, fruit and meat market, best location at beach. Inquire BERNEGER, 2004 E. 1st st. ANgelus 4929.

GROCERY, clears $200 month. Price $1200, only $600 down. Living rooms. Rent $40. Call 206 DELTA BLDG., 426 Spring.

GROCERY, daily sales $100, owner retiring, price quick sale, 5 living rooms. MEYER, 452 Wilcox Bldg., 206 S. Spring.

GROCERY space for rent in high-class market. See MR. MARSHALL, 850 N. Vermont. 398729.

GROCERY in public market for sale, will sacrifice if sold this week. 6029 S. VERMONT. TRornwall 2085.

GROCERY and meat market, stock, fixtures and lease. Fine business. Have other work. 207 GRANT BLDG.

GROCERY, meats, vegetables and fruits, Spartan chain, going east, cheap if sold at once. Terms. 7601 VENICE BLVD.

GROCERY STORE & FIX., SHOWCASES, CASH REG., $800. INVOICE ESTAB. $2000. CASH. OWNER, 510 TEMPLE.

GROCERY—Several exceptionally good buys. Grocers Fixture Co., 419 So. L. A. st.

GROCERY—Best business dist. in live town. 700 S. MYRTLE, Monrovia, Cal.

GROCERY, 5-YR. LEASE, GOOD CORNER. INQUIRE 4590 MELROSE.

HAND laundry and equipment, good location and lease; furniture of 5-room bungalow; business established. FR. 3305?7.

HARDWARE BUSINESS, 20 yrs. established, for sale in fast growing suburban town of 8000 near oil fields. Good clean stock. Only real hardware store in town. If interested address Y. box 118, TIMES OFFICE.

HEMSTITCHING and dry good store, good loca., reasonable rent. Owner going into manufacturing. 4121 CENTRAL AVE.

LAUNDRY (hand) well located, high-class trade. Nets $75 week. Fully equipped. Delv. car etc., $3200. Easy terms. 510 DELTA BLDG., 426 S. Spring.

LUNCH and fountain in public market, long lease. Rent $35 including light and water. Nets over $900 month. Best proposition in Hollywood. Suitable for two. $375. 5029 SUNSET BLVD.

LUNCH counter, 45 stools. A bargain for quick buyer; newly equipped, in business center. Doing good business. Forced to sell on acct. of illness. Address Z. box 14, TIMES OFFICE.

LUNCH room, Sunset Blvd. Sales $30 day, $500 handles. Cleanest place in town. Ideal for couple. Liv. rms. 510 DELTA BLDG., 426 S. Spring.

LUNCH room fully equipped. Good lease and good biz. Real bargain at $500. 1925 N. BROADWAY.

## BUSINESS OPPORTUNITIES Of Many Kinds

### Business—Classified

LUNCH room, near Hollywood Blvd. No competition. If open nights or Sunday business could be doubled. Apt. house section. $100 week net profits. Increasing daily. Am professional man, reason for selling. Will give this gold mine away for $750. It will pay for itself in two months. 1818 CAHUENGA AVE.

LUNCH ROOM, soft drinks and cigars, building and fixtures, lease 9 years. Lease alone worth the price of entire outfit. Ill health cause of selling. 208 W. SLAUSON, Huntington Park. DElaware 2776.

LUNCH room fully equip. Living rooms & tamale factory; lease; good bus., bargain, 121 W. MAIN ST., WATTS.

LUNCH, soda fountain, good business, owner sick, must sac. Terms. 428 W. PICO.

MANUFACTURING. Auto accessories; partner wanted. Senior partner retiring; offers half interest in factory and retail store of the above. An opportunity seldom presented. Full price $2500. GREAT WESTERN CO. 354 S. Spring, Rm. 812.

MANPO, associate wanted, $1000 puts you in a clean business where men, women and children are your patrons daily. Salary and commission. 534 S. SPRING, room 228.

MANUFACTURING business. Partner wanted. Salary $50 week guar. and ⅓ of profits. Plenty of work and contracts on hand. Has done $20,000 in 7 mos. Investigation invited. 524 S. Spring, R. 229.

MARKET to let, excellent location, new building—1421-23 SUNSET BLVD. Cheap rental. OWNER, 598884.

MASSAGE parlor, all equipment, nice living quarters. Ph. DRexel 2199.

MEAT MARKET. Having bought 1st class gro. & meat market and not understanding meat business, will lease meat market and fixtures to right man. Ideally located. Call at 304 E. FLORENCE AVE., Huntington Park and talk with owner.

MEAT market sacrifice. Excellent opportunity for some one. Very good paying business. Act quick. 207 GRANT BLDG. VAndike 0523.

MEAT market space for rent in high class market. See MR. MARSHALL, 850 N. Vermont. 398729.

MEAT market in live veh. mkt. No reasonable offer refused. 4½ yr. good lease. (Ap. 3?91. 1420 W. Santa Barbara.

MEAT and grocery for lease in first-class public market, nr. Western ave. Open Sept. 1st. 4364 W. 3RD ST. YA. 3850.

MEAT MARKET for rent. Comm. with fixtures and supplies. Reas. rent. Good corner loc. 3830 S. PARK. HU. 8734.

MEAT market, fully equipped in public market. Will sell or rent reasonable to live wire. 3205 TEMPLE ST.

MEAT market in public market, new fix., good bus. Priced right. 3707 W. PICO.

MEAT market bargain, owner going east. 6507 SUNSET BLVD. Holly. 2776.

MILLINERY SHOPPE
Great business location, 5 years lease, 2 car lines. Have been in business for 9 years, $3500. Terms. Investigate. 2905 so. UNION. U car.

MILLINERY business on W. 7th st., Long estab. 5 min. walk from Bdwy. Small investment. Phone eves. or before 9 a.m. 3?0?85.

MILLINERY stock, fixtures and 2¼ year lease, Western ave., reasonable rent, reasonable rent, terms if desired. HOllywood 2144.

MILLINERY and ladies' shop, dandy bus. for two girls, good income, beaut. equip. Liv. rms. $500 handles. 834 W. 10TH.

MILLINERY, rare opportunity on Vermont north of Hollywood blvd. Sacrifice $1500, lease, rent reasonable. 3?8?82.

MILLINERY, wonderful location, cheap rent, good lease, sac. qck. Price $1000. Priced to sell quick. 834 W. 10TH.

MUSIC store, 9-yr. lease, ideal location, liv. rooms, rents $175 mo. Price inc. fix., furniture and stock, $1950. 510 DELTA BLDG., 426 S. Spring.

ORANGE juice stand, owner leaving town, guarantee $200 per month net. 212 E. 5TH ST.

ORANGE juice stand sacrifice for $350. Owner leaving city. Lease worth double. ROOM 206, Bryson Bldg., 2nd & Spring.

PAPER ruling plant, established, wants to expand, have exp. and some capital. D. KEARSDORFF, 217 So. Beaudry.

PARTNER wanted, ornamental iron works ½ interest, $2500. Terms. Employing 6 to 8 men. Prefer a partner to look after the business end. Exp. in this line not required. Wages $50 week besides ½ profits, guarantee over $500 mo. Books open. 225 CHAPMAN BLDG., 756 S. Broadway.

PARTNER, BATTERY STATION.
I want reliable man to learn trade with me. Established bona fide business, 4-yr. lease, $2000 in equip. Pay each $180 mo. and ½ profits. $450 handles. Apply 5815 SANTA MONICA BLVD.

PARTNER with $2000 for the exclusive sale of an article destined to take the country by storm. Money will be secured; only have 2 days' option on this deal. Call LORRAINE at TRinity 6702 for appointment.

PARTNER WANTED WITH $2000 TO TAKE INTEREST IN CANDY FACTORY AND FINANCE DELICIOUC NEW CONFECTION THIS IS A MAN SIZE PROPOSITION APPLY 1615 OCEAN FRONT, VENICE.

PARTNER, if you have a car and $500 and are interested in a bona fide real estate and investment business on an all around 50-50 basis, see me today. 529 MERCHANTS NATIONAL BANK BLDG. BR. 2271.

PARTNER in building cont. bus., 100 houses ready to start. Clear $20,000 to $40,000 yr. No error nec. if able to handle light office details. Full price $5000. 424 S. BDWY., rm. 420.

PARTNER—Active with $5000 to be used in expansion of established soap mfg. business. Inquire of LINDBURG, 125 E. Broadway.

PARTNER wanted, manufacturer of ladies' and children's wear, growing too fast for present capital, $2500 will handle. Factory, 4119 MOQUETA AVE.

PARTNER or manager wanted with $2500 capital, pay good salary, opening exclusive store in Glendale. Call 462 E. BROADWAY, Glendale.

PARTNER with small amount of capital to take ⅓ interest in a paying business. 322 W. 2ND ST., Tucker 3394.

PARTNER, profitable light mfg. bus., something for big money maker. $250 required. Investigate. 2658 ROMEO ST.

PARTNER, young man or woman to finance part medicine. Splendid opportunity. Address B. box 7, TIMES OFFICE.

PARTNER with $1000, successful business. Bank and business references furnished. Address A. box 56, TIMES OFFICE.

PARTNER in millinery business, lady or gentleman, small capital req. 3?0?68.

PARTNER wanted, garage and manufacturing plant. 7215 N. Bdwy., 81200.

PARTNER in good wholesale bus., little money required. Apt. 6, 323 E. 5TH ST.

POULTRY and egg route for sale with or without car. HUmbolt 2084-W.

REAL ESTATE OFFICE FOR SALE—Located on prominent Western ave. corner near Wilshire Blvd. Rent and price reasonable. Address Z. box 74, TIMES OFFICE.

RESTAURANTS, COUNTER & TABLES—Downtown location, reasonable rent. Present owner 4 yrs., have averaged $750 month profit. Will sacrifice for $2500. Terms, or consider exchange for bungalow F. B. Howard Inv. Co., 532 S. Vermont or 625 Title Ins. Bldg., 5th & Spring.

RESTAURANT downtown in heart of shopping center. Net income $7500 to $10,000 yearly. Wonderful location. Well established. Owner must sacrifice to go East. Price to ready purchaser $4000 cash. Phone Main 5900.

RESTAURANT—5 furnished rooms, bath, 6 yrs. lease, $75 rent, clearing $750 month. Seats 30 counter and tables. $4000, $2500 down. Main st. in town. 40 miles. SMITH CO., 603 Delta Bldg., 426 Spring.

RESTAURANT for sale. Completely equipped, excellent location, seating capacity 60, average daily business $40, $1650, terms. Price includes bldg. and ground lease. GRanite 6082.

RESTAURANTS and lunch rooms from $800 up. We cover the city and So. Cal. See our many bargains. We specialize in these lines. 206 Delta Bldg., 426 Spring st. TITLE GUARANTEE SALES CO.

RESTAURANT, $100 gives possession of a money maker right downtown. Owner's sickness causes this sacrifice. $15 CHAPMAN BLDG., 756 S. Bdwy.

RESTAURANT, horseshoe counter, 34 stools, industrial section, closed Sunday. Receipts $50. Lease $110. Rent $15. $1000 cn. SMITH CO., 603 Delta Bldg., 426 Spring.

RESTAURANT—$350 cash, will trade for $200 and good used Ford. Value $200. OWNER, 1526 W. Slauson.

RESTAURANT, fully equipped, opposite S. P. depot, for lease, $50 mo. Call DUnkirk 6209.

RESTAURANT, business location, fine trade. Good lease, new equipment. 5226 S. VERMONT.

RESTAURANT building and fixtures for sale, eight months rent free. 1680 E. SLAUSON AVE.

RESTAURANT in Long Beach, close in, good lease, everything up to date, modern, $3000, $700 cash. HUm. 3617-J-3.

RESTAURANT sacrifice for quick sale, unable to handle alone, low overhead. Money maker for two. 943 S. OLIVE.

RESTAURANT—1st class, doing $75-$80 a day business. Good lease. BEacon 7919.

RESTAURANT for sale, cheap. Good lease. 607 PINE AVE., Long Beach.

RESTAURANT A fountain, will sacrifice. Quick sale. 5410 STA. MONICA BLVD.

RESTAURANT in good industrial location. $700. Easy terms. 2127 E. 9?th.

ROCK crushing plant, good location. A real buy. See owner at 968 CLAREMONT DR., Pasadena.

SANDWICH SHOP—Full price only $250. Nice for lady, rent $40, includes living room. (One can handle.) Clean, neat and nifty. Good wages. SHELDON, 601 Hibernian Bldg., 408 Spring.

SODA fountain, lunch in drug store. Corner, 20 pounds. Onyx top, gum wood back bar, 2 years lease, $1000 cash. Address C. box 113, TIMES OFFICE.

## BUSINESS OPPORTUNITIES Wanted

"Be Served Responsibly."
18 branch offices.
THE FRANK MELINE COMPANY'S
Department of
BUSINESS OPPORTUNITIES
Will dispose of your business promptly to responsible parties. Reliable, co-operation assured buyer and seller. LISTINGS WANTED—BUYERS WAITING. 706 South Hill st. Telephone TRinity 6451.

FOR quick action list your real estate or business with us. We have customers waiting. Phone, write or call the C. ROBERT WEBER CO., Licensed Real Estate Brokers, 1001-2 W. M. Garland Bldg., 9th at Spring.

GAS STATION WANTED
Will lease (not buy) station doing 200-gal. per day. Must have good lease. Will pay cash for stock. See Mr. AHLPORT, 2451 E. 37th st., AXtridge 5876.

WANTED—Partnership or business, where $1000 and services are needed. No brokers. Address W. box 550, TIMES BRANCH.

LISTINGS WANTED
of good business opportunities. Buyers waiting, dependable service.
UNION SALES CO., 321 W. 3rd. VA. 5313

HAVE $1000 and services to invest in any profitable proposition. Address Z. box 20, TIMES OFFICE.

WANTED—A broker to handle moving picture stock on commission basis. Phone 761-458, COWAN.

LADY seeks confectionery or school store that $200 will handle. Address A. box 40, TIMES OFFICE.

CONFECTIONERY and soda business, give location and terms. Apt. 27, 522 So. UNION AVE.

$500 TO invest with services, can adapt self to any business, full of pep. Address Z. box 72, TIMES OFFICE.

## LEGAL NOTICES— Bids, Proposals

NOTICE is hereby given that I shall not be responsible for any debts, unless contracted on my written order. C. SIMPSON, 309 W. Doran, Glendale, Calif.

I WILL not be responsible for debts contracted by my wife, Beula Schatzlein after August 21, 1924. Herman Schatzlein.

## TOO LATE— To Classify

$50—W. Adams car, 6 rms., good neighbors, nr. schools, stores. HAm. 7493.

# MAN CONFESSES DESERT MURDER

*Story of Crime May Clear Up Death Valley Mystery*

*Bay City Police Told Killing Three Weeks Ago*

*Body of Stabbing Victim Found on 6th Inst.*

Confession of murder asserted to have been made by James Barrymore, a prisoner at San Francisco, was being investigated here by Deputy Sheriff Bright last night, to see if it would shed any light on the slaying of a man in the desert near the border of Death Valley on the 6th inst.

The San Francisco police wired the Sheriff's office here that Barrymore had said he killed his asserted victim three weeks ago.

The Death Valley victim has never been identified, despite the efforts of Sheriff Shay of San Bernardino county. His body, with several stab wounds, was found at Trona, a place close to the line between San Bernardino and Kern counties. There were no marks of identification. He was a stranger to all the residents of the vicinity and the theory was advanced that he might have been killed elsewhere and his body disposed of in that spot.

But careful search of his clothing disclosed in one of the pockets a Pullman car berth check, which, it was ascertained, had been issued to a Denver woman for transportation to Los Angeles. Deputy Sheriff Bright is seeking this woman to learn from her if she had any idea of the identity of the victim.

According to Barrymore's asserted statement to the San Francisco police, he killed his victim at a point about fourteen miles from Bakersfield. The absence of any known murder victim within that radius and the coincidence in time, Barrymore being quoted as saying that his crime was committed three weeks ago, are considered significant by the investigating officers, though Trona and Bakersfield are far separated.

The Denver woman's name is being kept secret by the authorities and will not be disclosed, if at all, until after she has been found and questioned. Officers suggested she might have lost the check and it was picked up by the unidentified Trona murder victim, in which case his identity still will remain a mystery.

# LIQUOR CHARGE AIMED AT HUMMINGBIRD CAFE

## HEATH REQUESTS HEARING ON ORDER TO REVOKE CABARET LICENSE

Chief of Police Heath yesterday asked the Board of Police Commissioners to summon before it Patterson & Nelson, owners of the Hummingbird Cafe at 1143 East Twelfth street, to show cause why their dancing-with-meals permit should not be revoked.

Chief Heath attached to his recommendation reports from policemen, who set forth that they had raided the cafe and that on their visits there had seen patrons drinking liquor undisturbed by owners of the establishment and that while in the place officers had been made to sell them liquor.

Hearing of the case is set for next Tuesday morning.

## BUSINESS OPPORTUNITIES Of Many Kinds

### Business—Classified

SODA FT., cigar & candy equipt. & space in good market for lease to exp. responsible operator.
PARKS, 1401 Detwiler Bldg. TU. 4158.

SOFT drink, cigar stand, downtown, clears $300 mo. Rent $25. Look, price $200. Room 703, 426 S. SPRING ST.

TAILOR SHOP—Very desirable location on busy street, established trade. Ideal for work shop to connect with city salesroom. Hoffman press. Shown by appointment. Gentiles. $1600 will handle. Call EMpire 1884 after 5 p.m.

TEA ROOM INN, BEAUTIFUL LOCATION, WILSHIRE DISTRICT, DOING GOOD BUSINESS, ALL ROOMS RENTED, FULLY EQUIPPED, $2250, SMALL CASH PAYMENT, BALANCE MO. OWNER MUST SELL AT ONCE, LEAVING CITY. PHONE FOR APPOINTMENT, 567-679.

TEA ROOM IN WESTLAKE DISTRICT
Good business. Good fixtures.
MUST BE SOLD QUICK. SACRIFICE. $3500
SCHWEINHARD, Suite 218 Grosse Bldg. 124 W. 6th st.

TIRE and accessory store in large supersservice sta., doing over $2000 mo. Profits over $400. 4-yr. lease, good stock and equip. Full price $2100. Room 316, 742 S. HILL ST.

TRANSFER business, estab., 7 yrs., bargain. Phone owner, BEacon 2345.

TRANSFER business partner wanted or will exch. for country property. Holly. 8807.

VARIETY store, stock, fixtures, two furn. rms. $900. 2715½ Main. Ocean Park.

## BUSINESS OPPORTUNITIES Wanted

"Be Served Responsibly."
18 branch offices.
THE FRANK MELINE COMPANY'S
Department of
BUSINESS OPPORTUNITIES
Will dispose of your business promptly to responsible parties. Reliable, co-operation assured buyer and seller. LISTINGS WANTED—BUYERS WAITING. 706 South Hill st. Telephone TRinity 6451.

FOR quick action list your real estate or business with us. We have customers waiting. Phone, write or call the C. ROBERT WEBER CO., Licensed Real Estate Brokers, 1001-2 W. M. Garland Bldg., 9th at Spring.

GAS STATION WANTED
Will lease (not buy) station doing 200-gal. per day. Must have good lease. Will pay cash for stock. See Mr. AHLPORT, 2451 E. 37th st., AXtridge 5876.

WANTED—Partnership or business, where $1000 and services are needed. No brokers. Address W. box 550, TIMES BRANCH.

LISTINGS WANTED
of good business opportunities. Buyers waiting, dependable service.
UNION SALES CO., 321 W. 3rd. VA. 5313

HAVE $1000 and services to invest in any profitable proposition. Address Z. box 20, TIMES OFFICE.

WANTED—A broker to handle moving picture stock on commission basis. Phone 761-458, COWAN.

LADY seeks confectionery or school store that $200 will handle. Address A. box 40, TIMES OFFICE.

CONFECTIONERY and soda business, give location and terms. Apt. 27, 522 So. UNION AVE.

$500 TO invest with services, can adapt self to any business, full of pep. Address Z. box 72, TIMES OFFICE.

## LEGAL NOTICES— Bids, Proposals

NOTICE is hereby given that I shall not be responsible for any debts, unless contracted on my written order. C. SIMPSON, 309 W. Doran, Glendale, Calif.

I WILL not be responsible for debts contracted by my wife, Beula Schatzlein after August 21, 1924. Herman Schatzlein.

## TOO LATE— To Classify

$50—W. Adams car, 6 rms., good neighbors, nr. schools, stores. HAm. 7493.

# "Local Laughs"

Local Laughs Editor,
Los Angeles Times.
Here is my laugh for the screen (not more than 30 words.)

.....

.....

.....

.....

.....

.....

.....

.....

NAME .....

ADDRESS .....

MOTION PICTURE THEATER I ATTEND.....

Use this blank, or paper of similar size, and write on one side only. Fifteen cash prizes will be paid for the best "Local Laughs" every week—$5, $3, $2, and twelve of $1. Prize-winning laughs, with names and addresses of contributors, will appear in "LOCAL LAUGHS" film. The first run of this film is released each Saturday at the California Theater, Los Angeles. It is also shown at following theaters: LOS ANGELES, Olympus, 3104 East 1st st.; Wilshire, 331 S. Western; Tivoli, 43rd and Central—HOLLYWOOD, Granada; Apollo—LONG BEACH, Palace—SANTA ANA, Yost—INGLEWOOD, Seville—SAN PEDRO, Cabrillo—BISHOP, Bishop—GLENDALE, T. & D.—RIVERSIDE, Mission. Send all communications to Local Laughs Editor, The Times.

# CORPS CHIEF FLIES HERE

*Establishment of National Airways System Brings Col. Culver from Texas to Coast Cities*

Col. C. C. Culver, air officer of the Eighth Corps Area of the United States Army and in many respects one of the most interesting officers of the air service, arrived yesterday by plane from his headquarters at San Antonio, Tex., and after a strenuous day visiting airplane establishments in and around Los Angeles departed for San Francisco.

Col. Culver is a brother of Harry Culver, local real estate man, and commands United States air forces in Colorado, Oklahoma, Texas, New Mexico and Arizona, which States comprise the Eighth Corps Area. Although he is 52 years of age, Col. Culver is one of the most active flyers in the service. In 1919 he flew in the transcontinental race. He is responsible for virtually all the Army's radio development as applied to aircraft, having had command of that work in the War Department at Washington.

The particular mission which brings him to California is the furtherance of the national airways system by which it is hoped to arrange for landing fields at intervals of approximately 250 miles across the United States. Col. Culver has succeeded in establishing such a system throughout the Eighth Corps Area and is en route to San Francisco to confer with Lieut.-Col. Frank Lahm, commander of the Ninth Corps Area, with reference to such a system in this district.

Accompanied by Private Holland, Col. Culver flew from his headquarters at San Antonio to Los Angeles in thirteen and a half hours, stopping at Tucson over night. He spent yesterday in company with Maj. C. C. Moseley looking over the California National Guard's new field and other local air fields and establishments.

[P. & A. Photo]
Col. C. C. Culver

# Angelenos Will Attend Regional DeMolay Confab

Los Angeles will send three representatives to the regional conference of the Order of DeMolay at Rocky Mountain National Park, the 30th inst., to September 8. They are Raymond Ray, representative of Los Angeles chapter, and Charles S. Hays and Charles E. Wright, advisors. The regional conference will bring together about fifty representatives of the chapters of the order and each will be presented with a badge or pin by Frank S. Land, founder of the order.

The conference will include a school of instruction for representatives and advisors and will lead, it is expected, to a better understanding of the purposes of the order.

Representative Ray was chosen at a recent leadership contest. The Order of DeMolay is an organization of the sons of Masons and their chums.

# PAIR APPEAL CASES

## Each Convicted on Three Counts of Store Burglaries

Jack Black and Homer France, each convicted on three counts of committing burglary with high explosives, filed a transcript of appeal with the Second District Court of Appeal yesterday.

The men were found guilty in Superior Court of having robbed the store of Julius Solomon, 126 South Main street, on March 28, and the shop of A. P. Tartar, 841 South Spring street, on April 26, and the store of Joseph Fores, 521 North Main street. In each case the men used nytroglycerine or other high explosives in blowing open the safes and vaults, it was charged.

The Appellate Court took no action.

# SCHOOL STOPS AGREED ON

*Changes Call for Yellow Lines at Crossings and Traffic to Pass When Zone Clear of Pedestrians*

Improvements in the "school stop" ordinance which will be enforced with the opening of the city schools on September 8 were agreed on yesterday afternoon by the City Council on recommendation of the Traffic Commission.

If the Council adopts the committee's report, the members of the committee and the experts of the Traffic Commission believe that the changes will retain the safety features of the old ordinance and at the same time result in less inconvenience to drivers of vehicles and to the vehicular and street-car traffic.

Under the proposed changes, the school crossing will be indicated by two lines of yellow paint upon the pavement, approximately fifteen feet apart. Also painted in yellow paint upon the pavement there is to be an arrow and a sign, "School Crossing," 100 feet from the crossing.

It will not be necessary for street cars and vehicles to stop at the school crossing unless there is a pedestrian in the right half of the crossing engaged in crossing the street. The school-crossing stop also becomes inoperative when there is a traffic policeman on duty at the crossing, as his signals will control the traffic. Under the new plan, the "school-crossing" law will apply at all hours.

# HARBOR POSTAL JAM PREVENTED

*Court Stays Owner's Move for Office Equipment*

*Government Asks Dismissal of Replevin Actions*

*Contends Rent Sum Also Paid for Property*

Disruption of the postoffice service at San Pedro was prevented yesterday when Federal Judge James issued a restraining order against Arthur S. Koyer to stop him from taking possession of the equipment of the office. Koyer was ordered also to appear before Federal Judge McCormick next Tuesday to show cause why a replevin suit filed in Federal court by Koyer against the United States and C. P. Wright, San Pedro postmaster, should not be dismissed.

According to U. S. Atty. Burke, who filed a motion to dismiss the suit, the action is of particular interest in that it involves the question of the rights and privileges of the general public as opposed to that of an individual. Koyer claims right to the postoffice equipment on the grounds that possession of the property reverted to him at the expiration of a lease between him and the government. The government finds it necessary to use the equipment until the postoffice is moved to another building being erected for it.

Koyer says the value of the equipment is $3000. According to the United States Attorney, his suit apparently is an effort to force the government to buy the property. As to the equity of the case, it is explained that the lease under which the property has been used in the postoffice provided for a rental sufficient to pay the cost of the equipment in addition to a fair rental value.

# SPALDINGS HOME FROM ISLAND TRIP

*Yacht "Goodwill" Brings Sportsman and Wife Back from Hawaii Cruise*

Keith Spalding and his wife, Southern California's most ardent salt water fishing fans, returned to the home port yesterday morning aboard their schooner yacht Goodwill after a 5000-mile cruise among the Hawaiian Islands. Hunting and fishing trophies from all parts of the islands filled the Goodwill's cabins.

The Spaldings visited and explored the islands of Maui, Kahoolawe, Oahu, Lanai and Hawaii and skirted the beautiful windward coast of Molokai during the cruise.

The Goodwill made several new sailing marks during the trip under the handling of Capt. Norman Ferguson. Her passage home, however, was unusually slow, seventeen and a half days being required for the voyage.

The Goodwill, flying the flag of the California Yacht Club, is the largest schooner yacht on the Pacific. She is 172 feet long and in addition to her topsail schooner rig is equipped with a 140-horsepower Diesel engine for auxiliary power. She first came into yachting prominence when she sailed to this port from the East Coast and has since made several smart passages home from fishing cruises along the Lower California coast.

# GIRL KILLED WHEN AUTO HITS TRUCK

*Miss Mary Marshburn Dead; Father and Twelve Filipinos Are Hurt*

By a "Times" Staff Correspondent

SANTA ANA, Aug. 27.—Miss Mary Marshburn, 22 years of age, was killed instantly; her father, Dr. W. C. Marshburn of Yorba Linda, was injured critically and twelve Filipino laborers were cut and bruised in a spectacular collision tonight near Richfield.

Miss Marshburn, who was a popular graduate in last year's class at Whittier College, suffered a broken neck when she was thrown from her father's car as it collided with a truck on which the laborers were riding. Marshburn received several broken ribs and probable internal injuries and was taken to the Anaheim Hospital.

According to the version of the accident given to the authorities by William A. Leith of Olive, an eyewitness, the truck attempted to cross the highway in the path of a heavy touring car. Marshburn's car was shunted across the road and struck a telephone pole. Both vehicles were wrecked.

The Filipinos were treated at the Anaheim Hospital also. They are employed on an orange ranch of the Placentia Mutual Orange Association and were returning from work in the truck, it was reported.

Coroner Brown announced he will conduct an inquest tomorrow into Miss Marshburn's death.

# City in New Plea to Have Cars Go Over La Cienega

An amended application has been filed with the State Railroad Commission by the city for an order requiring the Pacific Electric to elevate the Venice Short Line tracks over La Cienega Boulevard. It was announced yesterday following the commission's dismissal of the original application at the city's request.

According to the city, subdivision of property will necessitate the cutting through of La Cienega Boulevard as a main thoroughfare. The boulevard will cross the Pacific Electric tracks at a diagonal, making an extremely dangerous grade grossing, the city asserts.

For this reason the commission is requested to make an order requiring the railway to elevate the track over the boulevard and to apportion the cost of the overhead structure among the railway, city and property owners in the assessment district.

The Motor Transit Company applied to the commission for permission to lease to A. B. Watson, operating the Crown Stages, an auto stage line between San Pedro and Santa Ana. Watson also requests permission to operate the line should the commission agree to the transfer.

# APPROVAL FOR FOSS

## Council is Asked to Confirm Police Board Appointment

The Public Safety Committee of the City Council, of which Councilman Sanborn is chairman, yesterday afternoon recommended that Mayor Cryer's appointment of Thomas Foss as a member of the Board of Police Commissioners to succeed Dr. S. T. Montgomery, resigned, be confirmed. The committee's report will be read to the Council this morning.

Mr. Foss was for several years and until recently investigator at the City Prosecutor's office. He made the investigation which resulted in the closing of the theatrical performance, "Getting Gertie's Garter," several months ago.

# Quiz Suspended in River Death as Clew Lacking

For want of indications of what caused the death of Henry Carpenter, whose body was found in the river bottom near Whittier a few days ago, the investigation of his case was virtually suspended yesterday by the Sheriff's office. According to Deputy Sheriff Stensland, the most careful examination of Carpenter's body has failed to disclose whether he was murdered or died a natural death and it is believed the mystery may never be solved unless Carpenter's unidentified companion can be found.

Carpenter, manager of a Sam Seelig grocery store in Bell, disappeared the latter part of June, driving away from the store with a man whose identity has not been learned. A shortage of $140 in the store's cash indicated that he had taken the day's receipts with him, presumably for deposit in a bank. Until his body, with the head severed from the trunk, was found beneath a brushpile no trace of him was found.